Guernsey
BREEDERS' JOURNAL

2268-48106-9999
UNIVERSITY MICROFILMS
LIBRARY SERV
XERCX CORP
ANN ARBOR
MI 48106

November 1976

GO GUERNSEY IN '76

Our Country's Bicentennial Year

"The Double Eagle is the registered hallmark of the U.S. Bicentennial Society and is used with their permission."

Cloverland Farms

Baltimore's Leading Dairy

PREMIER BREEDER A.R.E. 1976

PREMIER EXHIBITOR A.R.E. 1976

CLOVERLAND PRINCE FLASH . . .Sires Them Good!

Attention All AI Studs: "Prince Flash" Is For Sale!

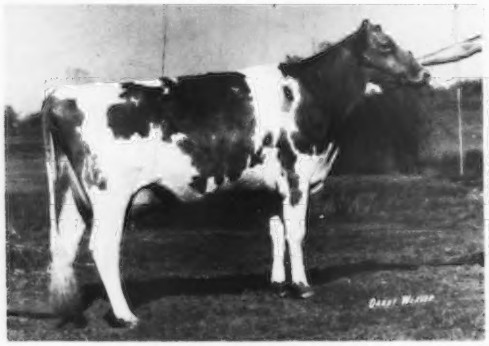

Cloverland Flashs Leola
Undefeated in 1976
First 2-Year-Old, NATIONAL, Madison
INDIANA STATE FAIR
MID WEST CLASSIC
SENIOR AND GRAND CHAMPION, Indiana and Mid West, 1976
Owned by Dr. M. L. Weldy, Maurana Farm, Goshen, Indiana

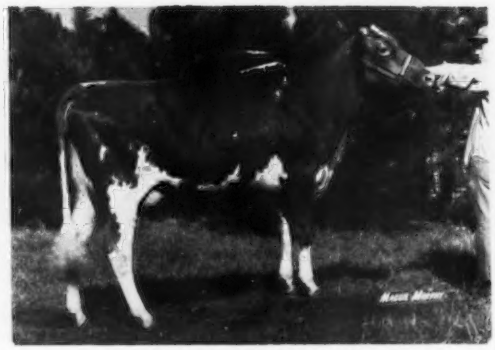

Cloverland Flashs Lark
Third Junior 2-Year-Old, Pennsylvania All-American, 1976
3260–126–2-00DHI–66–2x, in progress

"FLASH" Sired The First Junior Get At The Pennsylvania All-American

Cloverland Flashs Klara
Sixth 3-Year-Old, Maryland State Fair, 1976
9430–457–2-04DHI–286–2x, in progress

3/4 Sister To "Leola"

Cloverland Flashs Laughter
Fourth Senior Yearling, Maryland and Pennsylvania, All-American, 1976. Member of First Junior Get, Pa. All-American, 1976.

Norman Craig, Manager
12616 Dulaney Valley Road
Phoenix, Maryland 21131

RALPH KEMP, PRESIDENT
ROBERT BAKER, EXEC. V-PRES.

DON ALEXANDER
Herdsman

PREMIER EXHIBITOR Maryland State Fair 1976

PREMIER BREEDER Maryland State Fair 1976

PREMIER EXHIBITOR Pennsylvania All-American 1976

Cloverland Farms

Baltimore's Leading Dairy

Former Herd Sire . . . SAYRE FARMS JOLLY BEAU

These Four Daughters Were First Senior Get At Maryland & Pennsylvania All-American, 1976

Cloverland J B Folly (Excellent)
Second Aged Cow, Maryland, 1976
10850–478–2-04DHI–296–2x
10190–477–3-04DHI–305–2x
11080–509–4-05DHI–305–2x
11720–492–7-07DHI–292–2x, in progress

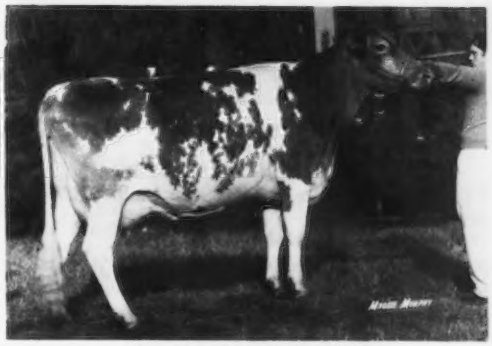

Cloverland J B Galeta (VG)
First Aged Cow, Maryland, 1976
Best Maryland Bred Animal, 1976
Third Aged Cow, A.R.E., 1976
10090–450–6-04DHI–233–2x, in progress

"Folly," "Galeta" and "Josie" Were Best 3 Females At Maryland and Pennsylvania All-American, 1976

Cloverland J B Josie
First Dry Cow 3 years & over, A.R.E., and Maryland State Fair, 1976
Third 4-Year-Old, Pa. All-American, 1976

Cloverland J B Illicit
First 4-Year-Old, A.R.E., 1976
Second 4-Year-Old, Maryland State Fair, 1976
11220–505–2-06DHI–305–2x
11470–515–3-06DHI–305–2x
6120–264–4-09DHI–113–2x, in progress

"Flash" and "Beau" Semen Available For Sale

Norman Craig, Manager
12616 Dulaney Valley Road
Phoenix, Maryland 21131

RALPH KEMP, PRESIDENT
ROBERT BAKER, EXEC. V-PRES.

DON ALEXANDER
Herdsman

CHEDCO FARM

– Established 1922 –

The Herd Built on Cow Families

We picture four cows now in the herd with over 100,000 lbs. milk and still going strong. They are all out of outstanding cow families.

The Vicky Family

Chedco H Kings Vicky
Born December 5, 1966
88.5, 92.5, 90.5, 86, 86.5
Total production to date: 125,469 lbs. milk, 6,078 lbs. fat in 2,460 days.
17910–833–6-02DHIR–305–2x
Nominated for All-American as a 2-, 3- and 4-Year-Old
4 daughters, 5 granddaughters, 1 great-granddaughter in the herd.
Her Dam: Vicky of Squarewoods Farm
Excellent – 93.5 at 12 years
9 lactations 123,440M, 5,854F in 2,984 days.

The Hollyhock Family

Chedco Nances Holly
Born July 9, 1967
88.5, 88, 87
Total production to date: 108,461 lbs. milk, 4,574 lbs. fat in 2,157 days.
17160–680–7-00DHIR–305–2x
First 2-Year-Old, Mass. Guernsey Show, 1970; 4 daughters, 4 granddaughters, 1 great-granddaughter in the herd.
Her Dam: Chedco J Flashs Holly
Very Good 2 Times, Excellent 2 Times
8 lactations 128,160M, 6,435F in 2,553 days.

The Janet Family

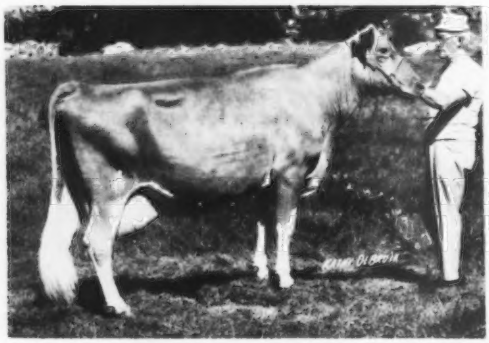

Chedco Actors Janet
Born November 27, 1965
83, 85.5, 86, 85.5, 86.5, 87, 88
Total production to date: 114,681 lbs. milk, 6,225 lbs. fat in 2,687 days.
16120–837–8-03DHIR–305–2x
3 daughters in the herd.
Her Dam: Chedco K Janet (E)
17531–1019–5yrsAR–365–2x

The Egrette Family

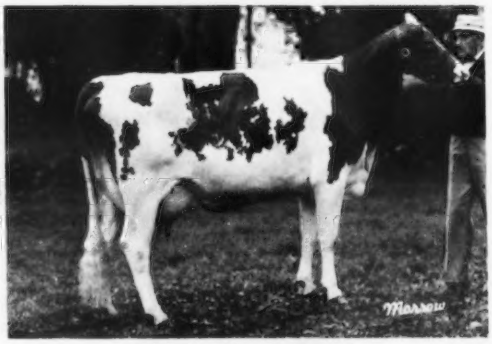

Chedco Nances Egrett
Born April 23, 1967
87.5, 86, 88.5, 87.5
Total production to date: 103,285 lbs. milk, 5,079 lbs. fat in 2,037 days.
18620–878–5-09DHIR–305–2x
3 daughters, 1 granddaughter in the herd.
Her Maternal Great-Granddam: Fairlawn H Coquet (E)
16994–861–7yrs–365–2x

For cows to reach the 100,000 lbs. milk mark it is necessary that they: **1. Be good, consistent producers, 2. Be good breeders and 3. Have strong constitutions.**

The above cows not only meet the above requirements, but more importantly, for the future of the herd and the breed, they are proving themselves outstanding reproducers.

Cow Families Keep Chedco Guernseys Consistently Good!

C. E. COTTING, Owner
294 Washington St.
Boston, Mass. 02108

Federal Accredited No. 100024
State Bang's Free No. 20
ANDREW C. WARNER, Herd Manager
Telephone: 838 - 2861
Area Code 617

ROUTE 62
BERLIN, MASS. 01503
ROLAND B. PLUMMER, Herdsman
Telephone: 838 - 2445

Index of Advertisers

Agri-Graphic Services — Ill. 464
American Beauty Stock and Grain — Mo. 532
American Breeders Service — Wis. .....III Cover, 568

Becker Farms — Mont. 538
Bell Lawn Guernseys — Ind. 532
Burgess Farm — Vt. 495

Canadian Co-operative Guernsey Young Sire Proving Program — Can. 493
Cedar Way Guernseys — Iowa 534
Chedco Farm — Mass. 402
Cleverlands — Calif. 414
Clover Jack Guernsey Farm — Calif. 410, 411
Cloverland Farms — Md. ..... II Cover, 401
Cogniac Farm — Ohio 510
Copper State Dairy — Ariz. ...544, 545
Cortland Guernsey Sale — N.Y. 476
Croasdaile Farm — N.C. 550
Crown Stone Farm — Md. 548
Crumdale Farm — Pa. 539

Dan-Ba-Lee Farm — Ind. 525
Dendel's Orchards — Mich. 513
Dutch Mill Farm — Wis. 520

Eastern Al Coop, Inc. — N.Y. 478, 479
Edisto Farms — S.C. 551
Elderwood Farm — Wis. 518
Elmwood Farms — Mich. 512

Falcon's Flight Farms — Conn. 497
Fauver Hill Farm — Wis. 516
Fra-Hib Dairy Farm — Ind. 527
Franlee Farms — N.Y. 489

Geneglow Farm — Ind. 528
Gold Banner Farm — Ohio 506
Grand Mesa View Ranch — Colo. 537
Grandview Farm — Ind. 531
Grassland Farm — Conn. 499
Greystone Farm, Inc. — N.Y. 477
Guernsey Dell Registered Guernseys — Mass. 496

Happy Hill Farms — Ohio .....IV Cover, 503
Hillcrest Farm — N.Y. 480
Hilldale Farm — Minn. 536
Hi-Y Guernsey Farm — Wis. 518

Ivy Lane Farm — Mich. 513

J-Mar-Nell Farm — Mo. 532

Kla-Nol Acres — Ohio 508

Lay Laine Guernsey Farm — Fla. ..554
Lenull Farms — Minn. 535
Lilac Hill Farm — Wis. 511
Lizdan Hill-Stewart Hybrids — Ill. 522
Locust Hill Farm — Ohio 502
Lyndale Farms — S.C. 553

Malaboo Way Guernsey Farm — Ill. 522
Maple Dawn Guernsey Farm — Mich. 514
Mar-Mik Farm — Me. 494
Martindale Farm — Ohio 507
Martin Guernseys — S.C. 553
Maurana Farm — Ind. 530
Merit Guernseys-Old Farms — Conn. 498
Metzger Farms, Inc. — Ind. 526
Midwest Breeders Coop. — Wis. 515
Misty Meadow Farm — Calif. 464
Mi Valley Dairy — Calif. 412, 413
Myown Guernseys — Ill. 524

NAL Affiliated Breeders — Pa. 474, 475
Nedrow Farms — N.Y. 490

Oaklands Farm — Me. 495
Olympic View Farm — Wash. 540

Pattonview — Mich. 511
Placid Hill Farm — Ohio 504
Potter Creek Guernseys — Pa. 500
Price-Black Farms — N. Mex. 547

Quail Roost Farms — N.C. 549

Rae-Mar Guernsey Farms — Iowa 533
Ransom Farm — Kans. 534
Ridgeway Farm — Tenn. 568
Rineland Manor Farm — Ohio 505
Ripley Farm — N.Y. 492
Rivarre Farm — Ohio 511
Robindell Guernseys — Wash. 539
Roes-MOR Farms — Ill. 523
Rosendahl Farm — N.Y. 476
Rozelyn Farm — Wash. 541

Schwinghamer Guernsey Farm — Minn. 536
Sedohr Farm — S.C. 552
Select Sires, Inc. — Ohio 509
Semen Exchange Column 464
Shamrock Farms Co. — Ariz. 542, 543
Sire Power, Inc. — Pa. 501
Spring Walk Farm — Ohio 502
Strouston Farm — S.C. 504

Tag Lane Farm — Wis. 517
Three Cliffs Farm — Minn. 535
Toles Photography — N.Y. 464
Tri-State Breeders Coop. — Wis. ...519

Valley View Farm — Pa. 500
Veguita Guernsey Dairy — N. Mex. 546

Wagner's Guernsey Farm — Ill. 521
Wawasee Farm — Ind. 529
Welcome Stock Farm — N.Y. 491
Wightman Guernsey Farm — N.Y. 489
Woods, Mort — Okla. 464

Commercial Advertisers' Index

Chromalloy Farm Systems — Wis. ..A-2
Edwards Agri-Supply, Inc. — Wis. ..A-3
Filters, Inc. — Ohio A-4
Kalglo Electronics Co., Inc. — Pa. ..A-2
Masti-Kure Products Co., Inc. — Conn. A-3
Nasco — Wis. A-2
Nelson-Dykes Co., Inc. — Texas A-4
Syntex Agribusiness, Inc. — Iowa A-4

Chat . . .

ROBERT A. McLaughlin compliments the Guernsey exhibitors at the National Guernsey Show, Madison, Wis., for the way they had their registration papers in order for checking. The exhibitors' cooperation was most helpful.

NEW RESERVED PREFIXES

The herd prefixes listed below have recently been reserved for the exclusive use of the owner in naming his registered Guernseys.

PREFIX	RESERVED FOR
Butterhoney	George Michael Dealy, Hudson, New York
Crazy Dutchman	Gregory Van Auken, Glen Gardner, New Jersey
K Lyn	Miss K. Lynn Rose, Rockwell City, Iowa
New Venture	Donald A. Wilson & Family, Murrayville, Illinois
Our Farm	Richard L. Sampson, Colesburg, Iowa

A herd prefix will be reserved upon request, providing the name has not been previously used by another breeder. The fee is $10.00 except no fee is required for the reservation of a prefix by a Junior member of The American Guernsey Cattle Club. Write the Herd Register Division for an application to reserve a prefix.

Unless you reserve a prefix, you have no assurance it will not be used by someone else.

DECEMBER'S Lucky Registration Number is

2714166

A Guernsey will be registered with the above number sometime next month. The recorded owner of that animal will receive a coupon good for 3 FREE registrations anytime within one year from the recording date.

Keep your registrations current and try for the Lucky Number.

Last month's winner was:

Kermit L. Kahler

Pitman, Pennsylvania

GUERNSEY BREEDERS' JOURNAL

IN THIS ISSUE

NOVEMBER, 1976

Vol. 138 – No. 5

FEATURES

405 Maurice Sheldon Prescott
406 Don't Practice The Attitude "We Produce It–You Sell It" – By Richard G. Price
407 Why Bull Classes Were Eliminated at the National Guernsey Show
415 56th National Intercollegiate Dairy Cattle Judging Contest
416 1976 National Guernsey Show, Madison
428 1976 National Junior Guernsey Show, Madison
432 17th Great Northern Guernsey Classic – By Leo Gasper
432 R Pride Farm Dispersal – By Leo Gasper
433 Fifth Pennsylvania–Maryland State Sale
433 Northeast Sire Sale No. 1
434 Fourth Mo-Kan Guernsey Classic – By Leslie Peckham
435 51st Minnesota State Sale – By Leslie Peckham
437 13th Corn Belt Classic Sale – By Leslie Peckham
441 North American Dairy Show
443 Eastern States Exposition
444 Maryland State Fair
445 Pennsylvania All-American Dairy Show
448 Colorado State Fair
449 Wisconsin State Fair
451 Iowa State Fair
453 Minnesota State Fair
454 National Dairy Cattle Congress
455 Kansas State Fair
456 Nebraska State Fair
457 State Fair of Missouri
461 Class Leader: Lea Dale S Lady
465 Where to Buy Guernseys – 1976-1977 Farm and Sire Directory

DEPARTMENT INDEX

403 Index of Advertisers
403 New Reserved Prefixes
409 Classification Schedule
462 Young Sire Identification
555 Official DHIR Production Records
A1–A4 This Dairy Business

THE COVER

FRE-LYN FARM, owned by the Criders, Fred, Evelyn, Allan, Ricky, Diane, Debra, Route 2, Nottingham, Pennsylvania. The herd consists of 110 head including the calves and heifers. The 1974 DHIA herd average on 48.5 cows was 12,264 lbs. milk, 574 lbs. fat, actual. The farm is located in beautiful Lancaster County.

Subscription Price: United States, $5.00 per year and 3 years for $12.00.
Outside United States, $6.00 per year. Microfilm subscriptions available.
CLOSING DATE FOR ADVERTISING COPY – 15th of the month preceding.
(Each issue is mailed eight days before date of publication)
Second Class postage paid at Peterborough, New Hampshire

Published Monthly on the 23rd of each month by The American Guernsey Cattle Club, 70 Main Street, Peterborough, New Hampshire 03458.

MEMBER OF THE DAIRY BREED GROUP. Commercial advertising—Manager: Anne Pierson, RD 1, Box 528A, Chestnut Ridge Rd., Apalachin, N.Y. 13732, 607—687-5327. Sales Representatives: John Boisseau, 154 E. State St., Box 582, Westport, CT 06880, 203—227-1523; Richard Cress, The Pattis Group, 4761 Touhy Ave., Lincolnwood, IL 60646, 312—679-1100.

Any address changes should be sent to Guernsey Breeders' Journal
70 Main St., Peterborough, N. H. 03458 — Tel. 603—924-3344

The American Guernsey Cattle Club

70 Main St., Peterborough, N. H. 03458
Tel. 603–924-3344

OFFICERS AND BOARD OF DIRECTORS

Norman P. McClelland, 2228 North Black Canyon Highway, Phoenix, Ariz. 85009, President '80. Tel. 602–272-6721. Dir.-at-Large

Joe Pritzl, Westlynn Farm, Fruitland, Idaho 83619, 1st Vice-President '79. Tel. 208–452-3375. Dist. 10

C. Eugene Phillips, 11839 Banning Rd., Mount Vernon, Ohio 43050, 2nd Vice-President '78. Tel. 614–397-8267. Dist. 5

Max L. Dawdy, Executive Sec.-Treas.

Kenneth A. Brighton, Attorney. Tel. 603–924-3361

Alvin C. Basse, Guernsey Grove Farm, R. 1, Muskego, Wis. 53150, '81. Tel. 414–422-0315. Dist 6

Rowland R. Beauvais, Quail Roost Farms, Rougemont, N. C. 27572, '77. Tel. 919–477-4607. Dist. 3

Herman J. Haga, R. 1, Fort Valley, Ga. 31030, '78. Tel. 912–825-5161. Dist. 4

Dr. Harry A. Herman, 1281 Sunset Drive, Columbia, Mo. 65201, '77. Tel. 314–442-1076. Dir.-at-Large

Lee Housley, R. 1, Riceville, Tenn. 37370, '79. Tel. 615–462-2020. Dir.-at-Large

J. Jene Mungle, Mungle's Guernsey Farms, Atoka, Okla. 74525, '77. Tel. 405–889-3478. Dist. 8

Bernard Pralle, Fauver Hill Farm, 9416 US 16, Onalaska, Wis. 54650, '78. Tel. 608–783-2856. Dir-at-Large

Carroll L. Ward, Jr., P.O. Box 146, Astatula, Fla. 32705, '81. Tel. 904–343-3328. Dir.-at-Large

Dr. M. L. Weldy, R. 5, Goshen, Ind. 46526, '80. Tel. 219–862-2810. Dist. 7

Frank L. Wiley, Franlee Farms, Victor, N.Y. 14564, '81. Tel. 716–924-2655. Dist. 1

Russell J. Wirt, Maple Leaf Farm, Lewiston, Minn. 55952, '79. Tel. 507–523-3723. Dist. 9

Nelson E. Witmer, East Malta Farms, R.D. 1, Dalmatia, Pa. 17017, '80. Tel. 717–758-2551. Dist. 2

(Year indicates Board term expiration)

ADMINISTRATION
Max L. Dawdy, Executive Sec.-Treas.
COMPTROLLER Ervin F. Diamond
DATA PROCESSING
George N. Eastman, Director
Brian Flanagan, Assistant Director
GUERNSEY BREEDERS' JOURNAL
Richard G. Price, Managing Editor & Adv.
Veronica McQuillan, Editorial Assistant
HERD REGISTER
Irving E. Nichols, Director & Office Mgr.
PERFORMANCE DEPARTMENT
Eunice I. Overland, Director
Merton B. Sowerby, Official Classifier, Woodacres, Princeton, N.J. 08540. Tel. 609–466-0361
Allen D. Meyer, Classifier, R. 1, Fargo, N. Dak. 58102. Tel. 701–282-3913
PRINTING, Leonard E. Cashion, Director
PROMOTION
Mail requests to Promotion Division, The American Guernsey Cattle Club, Peterborough, N.H. 03458
EXTENSION
John Blyholder, Jr., P.O. Box 458, Camp Hill, Pa. 17011. Territory: Del. and Pa. Tel. 717–737-0551
William C. Cochran, Box 55, Peterborough, N. H. 03458. Territory: Conn., Maine, Mass., N. H., N. Y., R. I., Vt. and N. J. Tel. 603–924-3346 or 617–759-5627
Robert E. Jones, R.R. 1, Box 64, Rossville, Ind. 46065. Territory: Ill., Ind., Ky. and Tenn. (except E. Tenn.). Tel. 317–379-3802
Hans Leuthold, 2470 McCormick Loop Road, Tillamook, Ore. 97141. Terrritory: Idaho, Mont., Ore., Wash., Wyo. & Humboldt Co., Calif. Tel. 503–842-4310
Joe Lott, Joint Effort with Jerseys in Louisiana, P.O. Box 527, Millbrook, Ala. 36054. Tel. 205–285-5752
Robert A. McLaughlin, 2814 Birchwood Dr., Winston-Salem, N.C. 27103. Territory: Ala., Fla., Ga., N.C., S.C., D.C., Md., Miss., Eastern Tenn. and Va. Tel. 919–765-5084

Curtiss Promotes Dr. W. Nesbit Fleming

DR. W. NESBIT FLEMING, Curtiss Breeding Service Technical Director since 1973, has been promoted to Director of Production and Research. In his newly-created post, he will assume management responsibility for all operations at the Curtiss Production Center in Elburn, Ill., and join Curtiss President Glenn W. Pirrong's six-man Executive Committee.

Fleming received his Doctor's degree at Virginia Polytechnic Institute and State University, where he studied under Dr. R. G. Saacke – internationally prominent semen scientist. Earlier, he worked two years as research assistant to Dr. R. L. Rabb at North Carolina State University and six months as a graduate research assistant in Dairy Science at Virginia Polytechnic Institute. From 1967 to 1973, he was a teaching assistant at V.P.I.–instructing both graduate and undergraduate students in cytology and reproductive physiology.

Fleming, a North Carolina native, received his B.S. degree from North Carolina State in 1967 and his M.S. from V.P.I.'s Department of Dairy Science two years later. While pursuing his Doctorate, with a major in physiology and a minor in nutrition, he was the recipient of a Department of Health, Education and Welfare bio-medical traineeship.

Since joining Curtiss, he has assumed responsibility for all semen processing and packaging functions, served on NAAB scientific committees and developed a national reputation as a public speaker. In addition, he spearheaded research which led to a much-improved method of thawing semen stored in French Straws through the use of a warm water bath.

Curtiss, a Division of Searle Agriculture, Inc., is internationally recognized as an innovative leader in the artificial insemination of both dairy and beef cattle. Semen from more than 300 top bulls of 23 different breeds is made readily available to herd owners through the worldwide distribution organization of more than 1,500 persons.

MAURICE SHELDON PRESCOTT

Dean Of Dairy Journal Editors - Civic Leader

MAURICE S. PRESCOTT, 83, Sandy Creek, N.Y., died Saturday, October 16, in the House of the Good Samaritan following a brief illness. He had been at work until three days before his death.

Mr. Prescott was born December 24, 1893 at Hastings, N.Y., a son of Homer and Helen Wadsworth Prescott. He graduated from Sandy Creek High School in 1910 and from Cornell University College of Agriculture, Ithaca, N.Y. in 1912.

Maurice married Flora E. Stone of Sandy Creek on October 20, 1913 and they would have observed their 63rd Wedding Anniversary on Wednesday.

He became editor and part owner of the Holstein-Friesian World at the age of 21 in December 1913 and the headquarters of the publication have been in the Lacona-Sandy Creek area since that time. At the time of his death he was still active as editor of the Holstein-Friesian World; his son, William Theodore Prescott is publisher; his son-in-law Robert H. Hastings is executive editor, and Joel P. Hastings is one of the associate editors of the World.

Mr. Prescott was honored by Dairy Shrine Club in 1963 and his portrait hangs in the Dairy Hall of Fame, Hoard's Dairyman, Fort Atkinson, Wisconsin. As the dean of journal editors, he exerted a powerful influence through the editorial pages of the Holstein-Friesian World in bringing about improvement in many phases of the dairy industry.

Maurice wrote the Holstein-Friesian History and in 1922 he organized and started publishing the All-American Holstein-Friesian Selection program, which has since been adopted by other dairy breed associations.

In 1963 he received two other honors. The New York State Holstein-Friesian Association made him Guest of Honor at its annual meeting and his portrait hangs in their new office building at Ithaca, New York. He was for 56 years a member of this organization and was one of the key members of its milk and legislative committees.

In June, 1963, he was presented a plaque at the Annual Convention of the Holstein-Friesian Association of America in honor of his 50 years of service.

The Holstein-Friesian Association of Canada honored Mr. Prescott in 1956 with a certificate of superior accomplishment for excellent services rendered to the Holstein-Friesian breed and to the livestock industry of Canada.

Maurice served one term as Mayor of the Village of Lacona and for 21 years he was on the Sandy Creek Board of Education. He was a 60-year member of the Sandy Creek Masonic Lodge, was a member of the St. James Episcopal Church, Pulaski, and a charter member, and former director of the Dairy Shrine Club.

It has been the Managing Editor's privilege to have known Maurice, his wife Flora, and their family for over 50 years. Maurice was a man, highly respected for his integrity and sense of fair play. He was highly respected in the dairy industry and his contributions to the Holstein breed and its breeders will long be remembered.

Maurice is survived by his wife Flora; a son, Ted, whose wife Harriet died October 1; three daughters, Mrs. Ralph N. Kelps, Mrs. Carl D. Arnold, both of San Francisco, Calif., and Mrs. Robert H. Hastings, Sandy Creek; 11 grandchildren and six great-grandchildren.

New Members

THE FOLLOWING Guernsey breeders have been accepted as members of The American Guernsey Cattle Club:

INDIANA: Wayne Lee Ping, Creekwood Farms, R.R. 4, Rushville, recommended by John M. Cleland.

IOWA: Richard L. Sampson, Our Farm, Colesburg, recommended by Richard Troester.

Don't Practice The Attitude

"We Produce It — You Sell It"

MERCHANDISING is a big field and plays a big part in your business. It is especially important to the breeders of registered cattle.

Pay attention to creating better public relations. Have confidence in your program, keep complete accurate records – then use them. It is important that you build a reputation for fair, honest dealings. Develop a responsibility toward your clients. Know your herd, and stand back of the cattle you sell. A reputation for fair dealing will carry you a long way. Don't hesitate to make good on the sale of an animal that may have proved to be a non-breeder, or that went wrong for some other reason for which you may have been responsible.

CUSTOMERS ARE IMPORTANT

There probably isn't a merchant or a salesman in your hometown who doesn't advertise his products with signs and attractive displays. Restaurants, motels, stores, gas stations, etc., all spend money to let you know they are in business. They know that customers are important and they do something about getting them to want what they have for sale. Many of these merchants do not have the investment that dairymen do in their business. Think of the investment you have in your farm in cattle, farm machinery, fertilizer, pastures, crops, equipment and land. What are you doing to capitalize on your investment? Do you even have a farm sign that advertises your business? A farm sign is a year-round beacon that continually focuses its spotlight on the fact that you are breeding Guernseys. No other businessman with the investment that a dairy farmer has would dare to overlook the possibility of telling prospective buyers how to find his place.

Good salesmanship, like good cows, good management, good feeding and good harvesting practices, is important to the breeder of registered cattle.

Competition for sales is keen. The difference between profit and loss in some herds of registered cattle may well hinge on the ability to make sales. In some cases, a herd may be just as good or even better than the neighbor's herd, but if that neighbor is doing a better job of selling and merchandising, much of the hard work and improvement done by you may be lost or overshadowed.

One of the first requirements of good salesmanship is to know your prospects. If you know your prospects and their needs you are in a better position to sell.

Study the operations of other breeders of registered and grade Guernseys. Know their herds, know what they want and need to help them improve their herds, then do something about it.

Richard G. Price

The American Guernsey Cattle Club
Continued

Clifford R. Orr, 5300 Pressley Road, Santa Rosa, Calif. 95404. Territory: Ariz., Calif., Colo., N. Mex., Nev., S.W. Tex. and Utah. Tel. 707–542-1161

Leslie Peckham, 825 Robert St., Fort Atkinson, Wis. 53538. Territory: Ark., Iowa, Kans., Minn., Mo., Nebr., N. Dak., Okla., S. Dak. and Wis. Tel. 414–563-3032

Edward J. Wright, 10540 Gratiot Rd., Saginaw, Mich. 48603. Tel. 517–781-2967. Territory: Mich., Ohio and W. Va.

Ohio G.B.A. details, Arnold Colopy, R. 2, Danville, Ohio 43014. Tel. 614–599-6945.

Golden Guernsey, Inc.

70 Main St., Peterborough, N. H. 03458
Tel. 603–924-3344

OFFICERS

Norman P. McClelland, 2228 North Black Canyon Highway, Phoenix, Ariz. 85009, President '78. Tel. 602–272-6721

Max L. Dawdy, Executive Sec.-Treas.

Ervin F. Diamond, Comptroller

GOLDEN GUERNSEY COMMITTEE

Norman P. McClelland, 2228 North Black Canyon Highway, Phoenix, Ariz. 85009, '78. Tel. 602–272-6721

Gavin W. McKerrow, Chm. Emeritus, Pewaukee, Wis. 53072. Tel. 414–562-7316

Edward W. Custer, Drawer AX, Mississippi State, Miss. 39762, '77. Tel. 601–325-2330

James Erickson, 2229 Hubbell Ave., Des Moines, Iowa 50317, '78. Tel. 515–265-2521

Herman J. Haga, R. 1, Fort Valley, Ga. 31030, '78. Tel. 912–825-5161

Leon R. Kleinpeter, Jr., Route 6, Box 50, Baton Rouge, La. 70815, '77. Tel. 504–293-2121 (Bus.), 504–293-1659 (Res.)

Carroll L. Ward, Jr., P.O. Box 146, Astatula, Fla. 32705, '79. Tel. 904–343-3328

Nelson E. Witmer, East Malta Farms, R.D. 1, Dalmatia, Pa. 17017, '79. Tel. 717–758-2551

(Year indicates Committee term expiration)

ADMINISTRATION

Darrell Ehrlich, Director

REGIONAL MANAGERS

CALIFORNIA

Clifford R. Orr, 5300 Pressley Road, Santa Rosa, Calif. 95404. Tel. 707–542-1161

ILLINOIS, INDIANA AND KENTUCKY

Robert E. Jones, Field Representative, R.R. 1, Box 64, Rossville, Ind. 46065. Tel. 317–379-3802

MICHIGAN AND OHIO

Edward J. Wright, 10540 Gratiot Rd., Saginaw, Mich. 48603. Tel. 517–781-2967; or 155 E. Wilson Bridge Rd., Worthington, Ohio 43085. Tel. 614–885-6683 (for Ohio)

NEW ENGLAND & NEW YORK TERRITORY

William C. Cochran, Box 55, Peterborough, N. H. 03458. Tel. 603–924-3346 or 617–759-5627

PACIFIC NORTHWEST TERRITORY

Hans Leuthold, 2470 McCormick Loop Road, Tillamook, Ore. 97141. Tel. 503–842-4310

SOUTHEASTERN TERRITORY

R.A. McLaughlin, 2814 Birchwood Drive, Winston-Salem, N.C. 27103. Tel. 919–765-5084

TRI-STATES

Darrell Ehrlich, 330 W. Broadview Drive, Lincoln, Neb. 68505. Tel. 402–466-3788

STATE REPRESENTATIVES

PENNSYLVANIA AND DELAWARE

John Blyholder, Jr., Business Manager, Lee Yost, Fieldman, Pa. G.B.A., P.O. Box 458, Camp Hill, Pa. 17011. Tel. 717–737-0551

WISCONSIN – Tel. 608–254-2113

Leo Gasper, Field Sec., Wis. G.B.A., P.O. Box 538, Lake Delton, Wis. 53940

WHY BULL CLASSES WERE ELIMINATED at the NATIONAL GUERNSEY SHOW

THE 1976 NATIONAL Guernsey Show marked the first time, so far as is known, that bull classes have been eliminated from a National dairy breed show in modern times in the U.S.

The questionable value of showing bulls, from a genetic standpoint, has been debated for many years within the total dairy cattle industry. When the Type Committee recommended and the Board of The American Guernsey Cattle Club approved, the move in 1975 to be effective with the 1976 National Guernsey Show, the Guernsey breed thus became the first breed to make this constructive departure from ineffective tradition. The deletion also includes bull classes in the All-American contest.

When the decision was announced, it drew favorable response from the industry generally. The first National Guernsey Show without bull classes has been completed and the favorable response has been overwhelmingly confirmed. The following review of champions from the National Show, over the past three decades, leaves little argument relative to the futility of continued appearance of bulls in the show-ring. Although this presents the facts for only the Guernsey breed, similar evidence from other dairy breeds would not be surprising.

Sire Provings of "Champion" Bulls at the National Guernsey Show

x = Grand Champion (1940–1975 – 30 years; no show 5 war years)
* = Reserve Grand Champion (1940–1975 – 30 years)
+ = Junior Champion (1940–1975 – 30 years)

Grand Champions (May have also been Reserve or Junior Champion as indicated)

	Bulls Proven Plus					Bulls Proven Minus				
	+Milk	+Fat	Rpt	CI Dtrs Avg	Date Sumd	-Milk	-Fat	Rpt	CI Dtrs Avg	Date Sumd
+xHigh Meadows Jolly Lafayette	+506	+ 9	73	121-84.9	10/74					
*xMungles Sabian Saturn	+445	+15	70	143-84.8	10/74					
xMayflowers Fames Transfer	+320	+ 4	47	48-85.8	1/76					
*xLockshore Sultan Rebel	+249	+12	27	16-84.3	9/75					
xValleywood Valiant Hero	+188	0	49	2-89.3	5/67					
xWestern Glow Dari Financier	+169	+ 9	71	16-83.8	5/76					
xFlying Horse Melody Master	+101	0	51	68-81.2	5/76					
xWoodacres Nances Valiant	+ 60	- 7	32	134-82.2	10/74					
xIdeals Charlemagne	+ 27	- 3	70	19-85.9	1/76					
xMcDonald Farms Steadfast Odin	+ 5	+ 7	74	6-82.8	5/72					
No Proof										
xArgilla General Lee										
xArgilla Beacon										
xMcDonald Farms Ideals Mars										
+xMcDonald Farms Pre Rival						-648	-23	62	32-83.1	5/67
xMcDonald Farms Rival Viking						-630	-32	97	102-83.0	10/74
xQuail Roost Kater Toiler						-594	-20	45	37-82.9	10/74
*xQuail Roost Loyal Token						-460	-18	37	12-83.2	5/72
xMcDonald Farms Jeweler						-443	-16	70	9-83.1	5/67
xLiseter Winning Steadfast						-431	-18	43	21-83.3	10/74
xCurtiss Candy Fabron						-418	-20	98	173-81.7	5/67
*xHenslee Farms D Noble						-328	-19	41	9-82.0	5/67
xCaumset Tore						-303	-10	56	7-81.0	5/67
xCowham Farm Tress King						-296	- 6	69	3-84.5	5/67
*xLiseter Brilliant Gold						-272	- 7	56	22-85.2	9/75
+xMcDonald Farms Odessas Wirt						-168	+ 1	40	22-83.8	5/71
xValley Set Champ Jesse						-115	-14	37	8-85.4	5/76
xWyno Beaus Cherub						- 75	-18	61	76-84.6	5/67

Reserve and/or Junior Champion only

	Bulls Proven Plus					Bulls Proven Minus				
	+Milk	+Fat	Rpt	CI Dtrs Avg	Date Sumd	-Milk	-Fat	Rpt	CI Dtrs Avg	Date Sumd
+Welcome In Clara Design	+202	+ 6	69	34-83.5	5/73					
*McDonald Farms S Meldon	+201	+19	48	28-83.0	5/67					
*Turman Farms F Predictmost	+192	+ 5	28	—	10/74					
*+Cloverland Prince Flash	+142	+12	21	1-83.5	5/76					
*Henslee Farms V Fame	+137	- 7	99	1160-82.9	5/75					
*Winacres Prince Billy	+ 73	+10	23	10-82.7	1/76					
+Yorklyn Brilliant Viking	+ 13	+ 2	52	15-85.7	10/74					
No Proof										
*Meadow Lodge Masterpiece										
+Pine Manor Crown Supreme										
+Plegrovsant M Duncan										
+McDonald Farms Rival Ace										
+Valley Set Artist Honor										
+Lone Palm C. Oliver										
*+Western Glow Financiers Prince										
*+Sniders Arcos Butch										
*Locust Hill Lyndon										
+Poly Mannix										
+Curtiss Candy Merry Lad										
+Raemelton Corona										
*Welcome In McKnight										
+Kerr Hill Butterfat Apollo										
+Lockshore Prince Pat										
+Valley Set G John										
+Lavon Farms H C Hydro										
*+Midas Fayvors Albert										
+Lockshore P L Plainsman										
*Hanover Hill Gallant						-771	-22	65	24-82.5	5/67
*+High Meadows Jolly Waterloo						-655	-36	53	31-85.5	10/74
+Boulder Bridge Imperialist						-653	-25	84	28-81.6	9/67
+McDonald Farms Pre Rival						-648	-23	62	32-83.1	5/67
+Maxvales SHD Karate						-639	-24	28	11-82.2	10/74
+McDonald Farms Emorys Philip						-440	0	52	11-81.3	5/67
+Ansmil D Quantitys Master						-431	-15	44	7-81.6	10/74
*+Liseter Beacons Reward						-331	- 4	22	7-86.5	1/76
*Villa Crest Prince						-308	-10	30	10-84.9	10/74
*McDonald Farms High Neptune						-303	-13	73	128-84.8	5/69
*Green Bottom K Secret Duke						-237	0	32	7-81.5	5/68
*Alfalfa Farm Philosopher						-182	-22	50	2-87.3	5/67
+McDonald Farms R L Dividend						-181	-20	97	435-83.9	10/74
*Curtiss Candy Navigator						-166	-10	62	36-84.5	5/67
*+Curtiss Candy Levity Peer						-162	+ 4	54	3-80.3	5/67
*McDonald Farms LeKatie Prince						-130	+ 2	72	15-82.0	5/70
+Lake Louise Royal Superb						- 65	- 3	89	52-83.1	10/74
*+Pomona Acres Prince Hornet						- 61	+ 1	31	23-84.7	9/75

Recap

A total of **71** different bulls are included in the above listing, covering 30 National Shows from 1940 – 1975 (no National Shows were held during five years of World War II), which have been designated at least once as:

(a) grand champion, or
(b) reserve grand champion, or
(c) junior champion

49 have a USDA Sire Summary = 69.0%
22 have no USDA Sire Summary = 31.0%

(Please turn to page 409)

CALENDAR

OF COMING EVENTS

Sales

DECEMBER

Dec. 11. 9th Cortland Guernsey Sale, at the A. V. Zogg, Jr. and Son Sale Pavilion, Cortland, New York.

JANUARY

Jan. 22. Dancyville Guernsey Dispersal, George Baker & Paul Hunter, owners, at the farm, Hillsdale, Illinois. Sale managed by The American Guernsey Cattle Club, field office, R.R. 1, Box 64, Rossville, Indiana, Robert E. Jones, Field Representative.

Meetings

NOVEMBER

Nov. 19. 107th Annual Meeting of the Eastern Guernsey Breeders' Association, Schindler's Restaurant, 451 N. 21st St., Camp Hill, Pa. For details and reservations, write William H. Juzi, Secretary, Box 458, Camp Hill, Pennsylvania 17011

DECEMBER

Dec. 8-9. Third Annual South Carolina Dairy Production Conference, P & AS Auditorium, Clemson University, Clemson. For details contact Dr. George Gramling, Dept. of Dairy Science, Clemson University, Clemson, South Carolina 29631.

JANUARY

Jan. 10-13. International Stockmen's School, San Antonio, Texas. For details contact Dr. M. E. Ensminger, Director, The International Stockmen's School, 3699 East Sierra Ave., Clovis, California 93612.

Jan. 11-12. Cornell Dairy Days, New York State College of Agriculture and Life Sciences, Cornell University, Ithaca, New York.

FEBRUARY

Feb. 5. North Carolina G.B.A. Annual Meeting, Holiday Inn, Lexington, North Carolina. 10:00 a.m.

Fairs and Shows

NOVEMBER

Nov. 9-19. Edmonton Exhibition, Edmonton, Alberta, Canada. Guernseys will be judged Nov. 17 (jr.) by Ralph Baricello and Nov. 18 (open) by Doug Bienert.

Nov. 12-20. Royal Agricultural Winter Fair, Toronto, Ontario, Canada. Guernseys will be judged Nov. 19 (open).

JANUARY

Jan. 10-14, 1977. Pennsylvania Farm Show, Harrisburg, Pa. Guernseys will be judged Jan. 10 (jr. & open) by Paul C. Fleming.

Jan. 25-27. Vermont Farm Show, Barre Auditorium, Barre, Vermont. Admission Free. For information contact Everett A. Willard, Manager, Vermont Department of Agriculture, 116 State St., Montpelier, Vermont 05602.

Jan. 28-Feb. 6. South Western Exposition & Fat Stock Show, Fort Worth, Texas. Guernseys will be judged Feb. 5 (jr. & open).

FEBRUARY

Feb. 2-13. Florida State Fair, Tampa, Fla. Guernseys will be judged Feb. 8 (4-H & FFA) and Feb. 10 (open).

Feb. 11-20. San Antonio Livestock Exposition, San Antonio, Texas. Guernseys will be judged Feb. 18 (jr.) and Feb. 19 (open).

Feb. 23-Mar. 6. Houston Livestock Show and Rodeo, Houston, Texas. Guernseys will be judged Feb. 25 (open) and Mar. 3 (jr.).

APRIL

Apr. 1-6. Great Western Livestock and Dairy Show, Los Angeles, Calif. Guernseys will be judged (jr.) by Michael W. Martin.

BLOOD LAB HOLIDAY SCHEDULE

The Texas A & M University Immunogenetics Laboratory has announced that it will be closed for Christmas holiday from December 23, 1976 through January 4, 1977. **No blood samples will be received by the Lab during this period.**

Breeders planning to blood-type any animals should **ship the blood samples to arrive at the Lab no later than December 15, 1976.**

14th International Stockmen's School Program Off Press

THE 16-PAGE program of the 14th Annual International Stockmen's School, which will be held January 10–13, 1977, in San Antonio, Texas, is just off the press.

On hand to instruct in the premier Stockmen's School will be a distinguished staff of 75 that reads like a Who's Who of the world; coming from the Soviet Union, Germany, England, South Africa, New Zealand, Canada, Mexico and the United States. They will give a total of 182 lectures. Also, and most important, there will be eight classes each hour from which to choose.

The International Stockmen's School operates very much in the pattern of a modern university. It has three main divisions: (1) for beef cattlemen (both cow-calf and cattle finishing), (2) for dairymen, and (3) for horsemen. Additionally, there are certain courses of interest to all three groups.

On the fourth and final day of the School, the enrollees will have the privilege of visiting world-famed King Ranch, with a barbecue luncheon courtesy of King Ranch, Inc.

The International Stockmen's School is the oldest, most complete, and most sophisticated and in-depth Short Course in America. For the 16-page printed program of the January 10–13, 1977 School, write to Dr. M. E. Ensminger, Director, The International Stockmen's School, 3699 East Sierra Avenue, Clovis, California 93612.

New Members

THE FOLLOWING Guernsey breeders have been accepted as members of The American Guernsey Cattle Club:

WASHINGTON: Sanford D. Blondell, Route 1, Box 90, Olalla, recommended by Edward K. Beetchenow; Keith Knight, Leland Farms, R. 2, Box 133, Prosser, recommended by Kenneth J. Winters; Robert & Shirley Winter, Golden Seasons Farm, 1813 Starbird Road, Mount Vernon, recommended by N. Garner Ekstran.

GOOD WINTER FARM SCENES NEEDED FOR JOURNAL COVERS!

If you have a good black and white photograph of your farm, showing some of your good Guernseys, and the farm buildings, send it to the Journal. If the photo is the proper size and sharp enough for reproduction, we will be happy to use it on a future cover of the Guernsey Breeders' Journal.

Recap *(Continued from page 407)*

The latter or those with no summary will include young bulls of recent shows which are not yet old enough for a Summary – but it also includes a number of older bulls upon which no production data was accumulated.

Using the USDA Sire Summary as a measure of positive or negative production contribution to the breed, the facts are as follows:

(a) Only **one** bull has a Predicted Difference at +500 for milk and he barely at +506.

(b) **One** is at a PD +400M level; **one** at PD +300M; three are in the +200M level; six in the +100M level; and five although plus are below +100M.

(c) On the basis of the resolution passed at the 1976 annual meeting proposing that – "breeders and A.I. units stop freezing and distributing semen from Guernsey sires which have a Predicted Difference for milk of less than +200" – only six bulls of the above group during 30 National Shows would survive such a cut. This can hardly be a competitive condition.

(d) From a commercially competitive standpoint today – if a minimum base of +500M Predicted Difference for active sire use is used – only one bull would survive the list, and at +600M – none would.

(e) Looking at Repeatabilities – or reliability of the Summaries – only **11** bulls have Summaries of 70% or more Repeatability and **eight** of these are **MINUS Summaries** as low as -630M.

In further breakdown:

A. Grand Champions – 27 Bulls

(1) 10 are **Plus** P.D. for milk, regardless of level = 37.0%
(2) 14 are **Minus** P.D. for milk, regardless of level = 51.9%
(3) 3 have no proof = 11.1%
(4) The simple Summary average on the 10 **Plus** bulls is: +207M; +4F; 56% Rpt; (+5M to +506M) with an average of 573 classified daus.
(5) The simple Summary average on the 14 **Minus** bulls is: -370M; -16F; 58% Rpt; (-75 to -648M) with an average of 533 classified daus.

B. All "Champion" Bulls combined:

The total number of 71 bulls that have been designated grand champion, reserve grand champion or junior champion, at least once, summarize as follows:

(1) 17 are **Plus** P.D. for milk, regardless of level = 23.9%
(2) 32 are **Minus** P.D. for milk, regardless of level = 45.1%
(3) 22 have no proof = 31.0%
(4) The simple average of the **Plus** bulls, regardless of level, is: +178M; +5F; 53% Rpt (+5M to +506M) with an average of 107 classified daus.
(5) The simple average of **Minus** bulls, regardless of level, is: -316M; -14F; 57% Rpt (-61M to -771M) with an average of 44 classified daus.
(6) Among the **Minus** sires eight exceed -500M; six are in the -400M level; five at -300M level; and three at -200 level.

The evidence clearly confirms the decision.

CLASSIFICATION SCHEDULES FOR 1976, 1977 and 1978

In order to prepare pre-printed worksheets, applications listing animals to be classified must be submitted to The American Guernsey Cattle Club 30 days before an area schedule begins to guarantee a place in the schedule. Applications may be obtained from your field representative or by writing The American Guernsey Cattle Club.

Area	1976	1977	1978
Eastern New York		Fall	None
New England		Fall	None
Florida, Georgia, North Carolina, South Carolina		Fall	None
Western Washington, Western Oregon, Humbold County, California		Fall	None
Wisconsin		Fall	None
Maryland, Virginia, West Virginia, Eastern Tennessee		None	Spring
Ohio		None	Spring
Illinois		None	Spring
Western, Northern & Central New York		None	Spring
Michigan		None	Spring
Iowa, Minnesota, North Dakota, South Dakota		None	Spring
Alabama, Arkansas, Oklahoma, Louisiana, Texas, Mississippi, Middle & Western Tennessee		None	Spring
Eastern Pennsylvania, Delaware, New Jersey	Dec. 8-19	None	Spring
*INDIANA	None	Jan. 10-21	Fall
Eastern Oregon, Eastern Washington, Idaho, Montana, Wyoming	None	Spring	Fall
Colorado, Utah, Nevada	None	Spring	Fall
Kansas, Nebraska, Missouri	None	Feb. 1–11	Fall
Arizona, California, New Mexico	None	Spring	Fall
Western Pennsylvania	None	Spring	Fall

***Applications for this schedule must be received in The American Guernsey Cattle Club, Peterborough, N. H. not later than December 10, 1976.**

"TOP BULL AT THE RECORD SETTING CALIFORNIA STATE SALE"

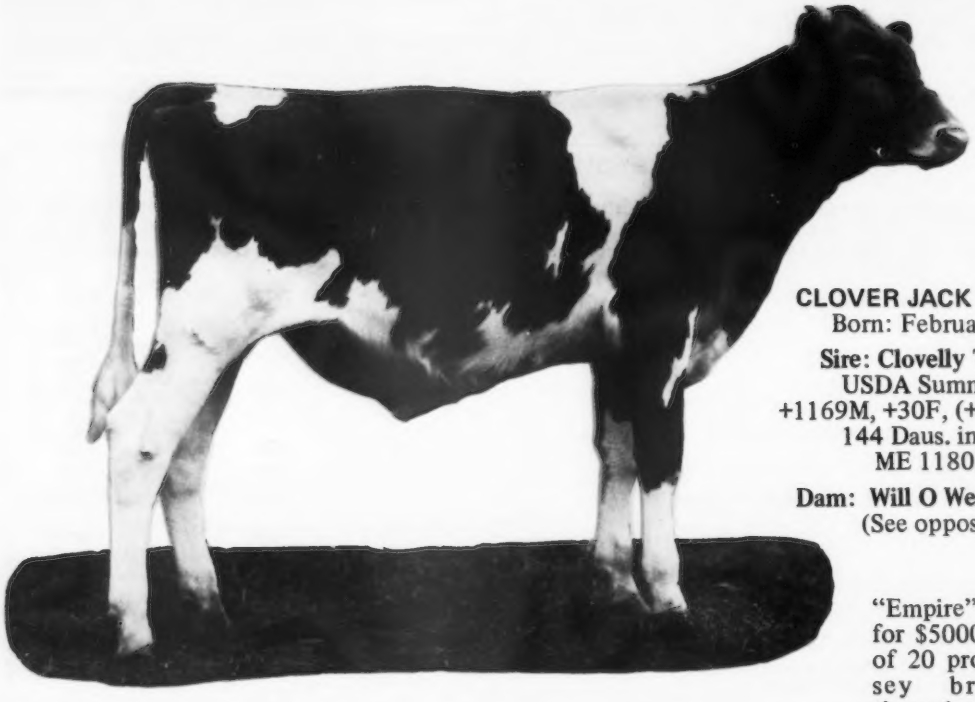

CLOVER JACK TOP EMPIRE
Born: February 3, 1976

Sire: Clovelly Top Hornet
USDA Summary 9/76
+1169M, +30F, (+$99), 86% Rpt.
144 Daus. in 76 Herds
ME 11805–518

Dam: Will O West Dari Edeann
(See opposite page)

"Empire" was purchased for $5000 by a syndicate of 20 progressive Guernsey breeders from throughout the country. We wish to convey our thanks to these individuals, as well as our congratulations for taking advantage of the genetic potential of this outstanding young sire. "Empire" will be made available to you through NOBA, Inc., Tiffin, Ohio. Through him you'll have the unequalled opportunity to inject into your herd the production potential, and the All-American influence of "Top Hornet" and "Edeann."

CLOVER JACK GUERNSEY FARM

Donald and Elsie Giacomini
Pete, Henry, Dan
R.F.D. Box 56, Ferndale, California 95536
Phone: 707–786-4563

THE ALL-AMERICAN INFLUENCE

"PREMIER BREEDER and EXHIBITOR AT THE NATIONAL FOR THE FOURTH YEAR"

Dam of "Empire" – A repeat National winner

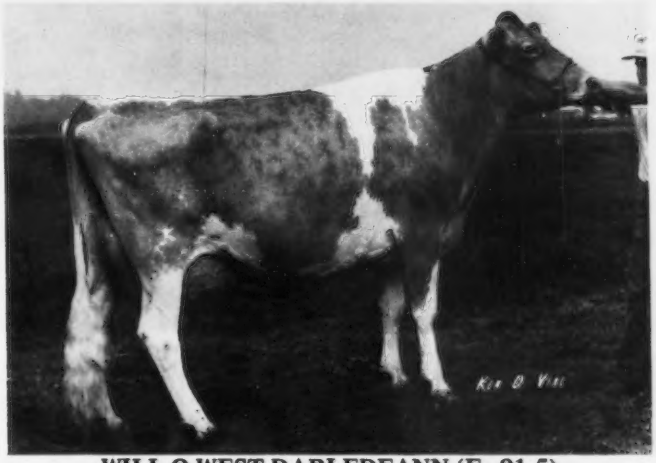

WILL O WEST DARI EDEANN (E–91.5)

All-American 4-Year-Old, 1974
1976 National–Puyallup:
1st Aged; Res. Sr. & Res. Gr. Champion
Reserve Champion Udder
Joe Eves Type–Production Award

14260–617–2-11DHIR–305–2x
16050–647–3-11DHIR–305–2x
15770–689–5-00DHIR–305–2x
On retest: 16489–701–6-01DHIR–268–2x, in progress

Four-Year-Old

CLOVER JACK COPY JAN
1st 4-Year-Old, National, Puyallup – Both Shows. Sr. & Gr. Champion – Jr. Show.

Senior Yearling

CLOVER JACK COPY JILL
1st Sr. Yearling, National, Puyallup; Class of 34, Junior Champion Female.

CLOVER JACK GUERNSEY FARM

Donald and Elsie Giacomini
Pete, Henry, Dan
R.F.D. Box 56, Ferndale, California 95536
Phone: 707–786-4563

CALIFORNIA GUERNSEYS

For Real California Value in Dairying Contact These Advertisers or
Mrs. Peggy Orsso, Administrative Sec.
California Guernsey Cattle Club
2608 Ave. 199, Tulare, Calif. 93274 – Tel 209 686 0883

"Francesca" by "Carlos"

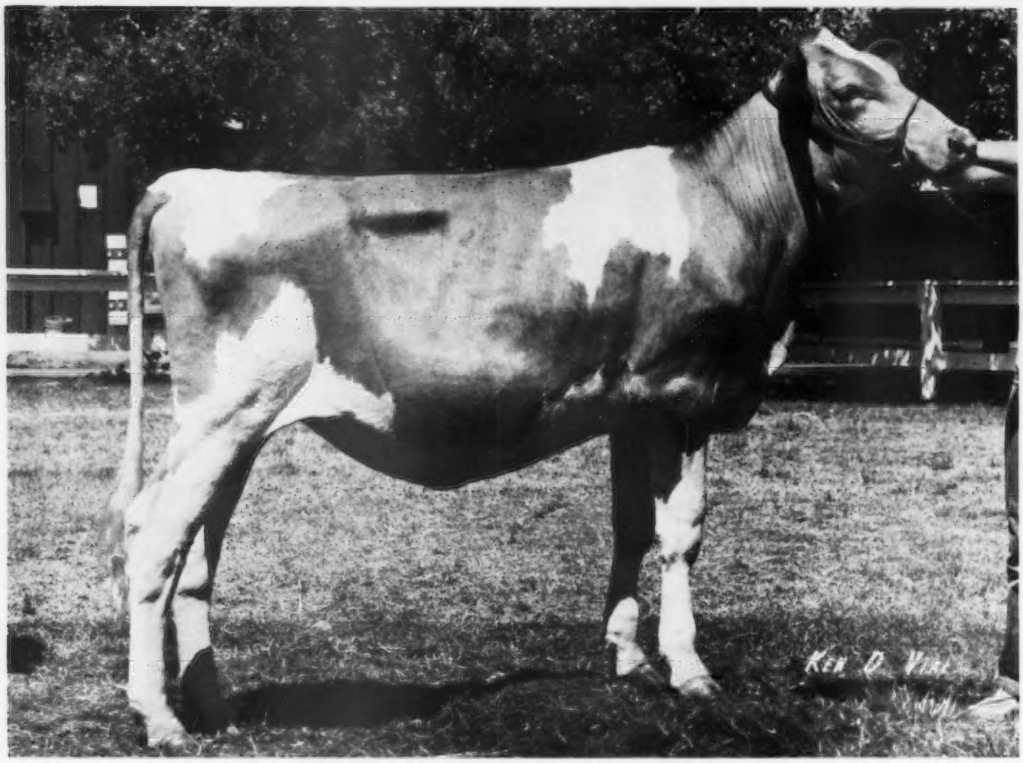

MI VALLEY CARLOS FRANCESCA
First Senior Calf, Stanislaus County Fair (4-H); First Senior Calf, California State Fair (4-H), 1976. "Francesca" also has the distinction of being the Granddaughter of our two highest lifetime production cows. **Maternal Granddam: "Florette"** – 175,624 milk – 7,149 fat, in 3,841 days. **Paternal Granddam: "Cynthia"** – 151,929 milk – 6,999 fat, in 3,418 days.

"Bonnie"

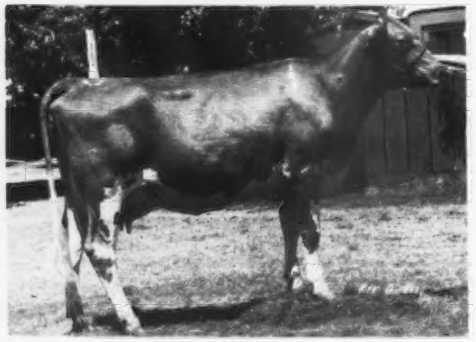

MI VALLEY HONORS BONNIE
First 2-Year-Old and Grand Champion, Stanislaus Spring Show
11947–510–2-07–222days, Proj.
15173–663, Actual

"Eleana"

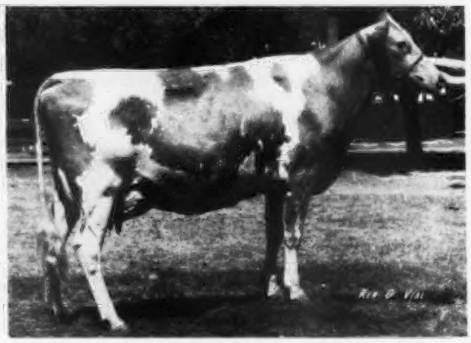

MI VALLEY HEROS ELEANA (VG)
First 3-Year-Old, California State Fair and First 3-Year-Old, Stanislaus County Fair (4-H Division)
11275–576–2-06–305–2x

Mi Valley Dairy

Joe & Teresa Pierce and Daughters
19254 August Avenue
Hilmar, California 95324

Paul & Marie Barnes
4 miles south of Turlock
Phone 209–634-8820

"Beauty" By "Top Hornet"

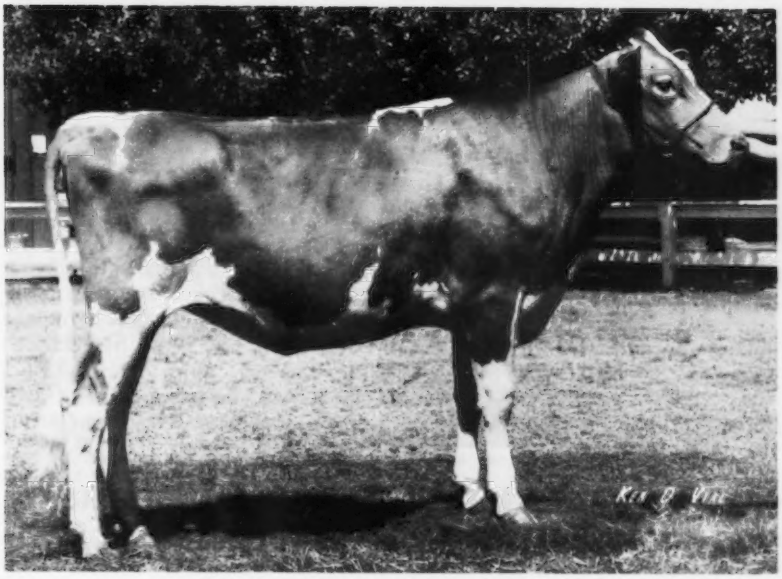

MI VALLEY TOP HORNET BEAUTY

Undefeated, 1976 – First Senior Yearling and Junior Champion, California State Fair (4-H); First Senior Yearling and Junior Champion, Stanislaus Spring Show; First Senior Yearling and Junior Champion, Stanislaus County Fair (4-H Division).

"Viva" By "Carlos"

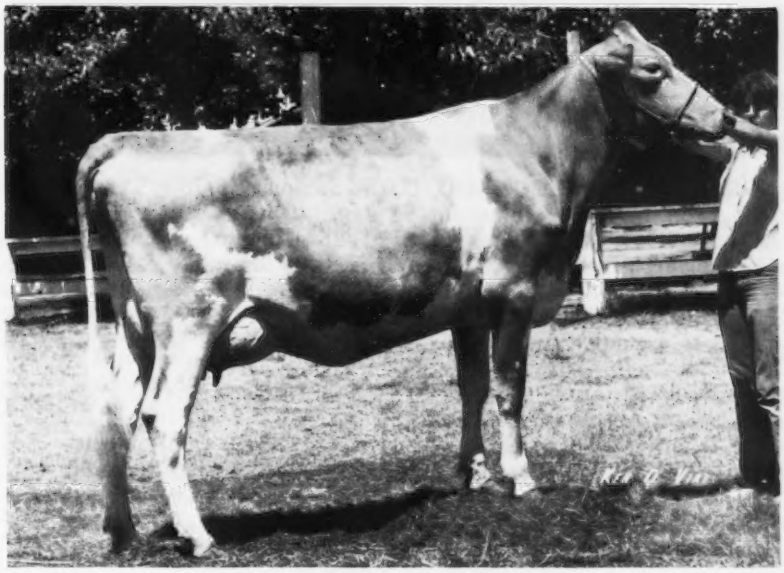

MI VALLEY CARLOS VIVA

First 2-Year-Old and Grand Champion, Stanislaus County Fair (4-H Division); First 2-Year-Old and Reserve Grand Champion, California State Fair (4-H Division).

2-11 4630M, 205F, in 95 days

Mi Valley Dairy

Joe & Teresa Pierce and Daughters
19254 August Avenue
Hilmar, California 95324

Paul & Marie Barnes
4 miles south of Turlock
Phone 209–634-8820

CALIFORNIA GUERNSEYS

For Real California Value in Dairying – Contact These Advertisers or
Mrs. Peggy Grove, Administrative Sec.
California Guernsey Cattle Club
2608 Ave. 199, Tulare, Calif. 93274 – Tel. 209–686-0883

CALIFORNIA GUERNSEYS

For Real California Value in Dairying – Contact These Advertisers or
Mrs. Peggy Orisio, Administrative Sec.
California Guernsey Cattle Club
2608 Ave. 199, Tulare, Calif. 93274 – Tel. 209-686 0883

The Cover Girl – Bred By Us And Owned By Lone Palm. IT PAYS TO BUY CLEVERLANDS' BRED GUERNSEYS – (See cover of the July 1976 Journal)

CLEVERLANDS NANCES JUDY JEAN
Bred by Joanne Clever, Tracy, Calif., and owned by Raymond Orisio, Lone Palm Guernseys, Tulare, Calif., is the new National Class Leader, 1st MILK, 1st FAT, *31990 – *1288 – 4-05DHIR – 365 – 2x. "Judy Jean" tops her class by 8,300 lbs. MILK, 56 lbs. FAT, and is the highest immature record cow of the breed and one of three cows to make records over 30,000 lbs. milk. She is a Gold Star Dam, 1975 and her USDA **COW INDEX** 5/76 is +1,232M, +31F, 43% Rpt. In three lactations she has a total of 70,575 lbs. milk, 2,864 lbs. fat, 1,046 days, 2x.

ADD CLEVERLANDS PRODUCTION TO YOUR HERD

★ GOLD STAR GUERNSEY BREEDER FOR THE 14th CONSECUTIVE YEAR

For The Last 6 Years Our Herd Has Been HIGH HERD IN THE COUNTRY FOR MILK 5 TIMES AND SECOND ONCE (125 or more records)

A PAIR OF "DARIMOST" DAUGHTERS THAT WE SOLD TO HIGH MEADOWS.
They have come through for them. **CLEVERLANDS DARIMOST CHRYSTAL,** 16700 – 753 – 2-09DHIR – 365 – 2x, undefeated in 1975. First 3-Year-Old, New York State Fair, National Guernsey Show, Columbus, All-American 3-Year-Old, 1975. First 4-Year-Old, Senior and Grand Champion, New York State Fair; Reserve Senior and Reserve Grand Champion, National, Madison, 1976. **CLEVERLANDS DARIMOST MYTLA (E),** 14440 – 764 – 5-07DHIR – 305 – 2x. First Aged Cow, Reserve Senior and Reserve Grand Champion, New York State Fair, 1976.

HERD SIRES IN SERVICE AT CLEVERLANDS

CLEVERLANDS GENERAL ELDORADO, USDA Summary 5/76–1913 daughters, 439 herds, **Pred. Diff. +804 lbs. milk,** +36 lbs. fat, 98% rpt.

CLEVERLANDS ZENITH, USDA Summary 5/76–35 daughters in our herd average 15363 lbs. milk, 614 lbs. fat, ME – 305 – 2x, **Pred. Diff. +403 lbs. milk,** +9 lbs. fat, 24% rpt.

CLEVERLANDS DARI ROMANY RYE, Born 5/14/74. **Sire: Western Glow Darimost,** AI Gold Star Sire. **Dam: Cleverlands Heros Romilda Ann, *17690 – 634 – 2-05DHIR – 305 – 2x,** National Class Leader, 5th for milk when made; **Nyala Farm Trophy Winner, 1970; *20620 – 736 – 4-06DHIR – 305 – 2x.**

CLEVERLANDS NANCES ZEUS, Born 2/13/73. **Sire: Norgerts Royal Nance,** AI Gold Star Sire. **Dam: Cleverlands Amblers Zoette Zel,** 17290 – 737 – 3-00DHIR – 305 – 2x.

CLEVERLANDS DARIMOST BANNER, Born 12/27/73. **Sire: Olympic View A Banner,** USDA Summary 1/76–160 daughters, 40 herds, **Pred. Diff. +1065 lbs. milk,** +38 lbs. fat, 81% rpt. **Dam: Cleverlands Darimost Eugenia,** 19110 – 710 – 5-06DHIR – 296 – 2x.

CLEVERLANDS JA DA HORNET, Born 6/22/75. **Sire: Clovelly Top Hornet,** USDA Summary 5/76–127 daughters, 66 herds, **Pred. Diff. +1210 lbs. milk,** +30 lbs. fat, 85% rpt., 37 classified average 86.5. **Dam: Cleverlands Pablos Ja Da, one of the top 10 living lifetime fat producers as of December 31, 1975 with 146,411 lbs. milk, 6,650 lbs. fat;** 15690 – 649 – 9-02DHIR – 305 – 2x.

WESTERN GLOW T H ALSTAR, Born 4/13/75. **Sire: Clovelly Top Hornet. Dam: Cleverlands Darimost Alice (E–93.0), 24608 – 1195 – 5-02DHIR – 365 – 2x, Herdmate Diff. +6968M, +334F.**

ADD CLEVERLANDS GOLD STAR PRODUCTION TO YOUR HERD

VISITORS ARE ALWAYS WELCOME

George and Louise Clever
Stuart and Diana Clever
Phone 209–835-4100

26524 S. Highway 33
Tracy, Calif. 95376

CLEVERLANDS
Ivan Simar, Herdsman

California State University Dairy Cattle Judging team, Fresno, high team in judging All Breeds and winner of the J. M. McDonald Rotating Trophy at the National Dairy Cattle Judging Contest, and second high at the World Dairy Expo Contest. Seated, left to right are team members Jim Simms, Merced, Kathy Duarte, Ceres, and Kent Christensen, Merced. Standing are coach Robert Selkirk and team alternate John Kessler, Galt.

Massachusetts 4-H Dairy Judging team, first in judging Guernseys at the National Dairy Cattle Judging Contest. Standing, left to right, Douglas Flagg, Gill; Ed Wright, field representative of The American Guernsey Cattle Club; David Sears, Cummington. Front row, Charlotte Kibbee, West Brookfield; Ev Hatch, coach, and Terry Sherman, Guernsey breeder, Worthington.

56th National Intercollegiate Dairy Cattle Judging Contest

THE 56th NATIONAL Intercollegiate Dairy Cattle Judging Contest was held at the North American Dairy Show, Columbus, Ohio, October 4. There were 30 teams participating in the contest.

The top five teams in judging Guernseys were Penn State (395); Southern Illinois (390); University of Illinois (389); North Dakota State (385), and Mississippi State (384). The members of the high team in judging Guernseys were Gary Oaks, Mary Zimmerman, John Marchezak and Warren Pogue, alternate.

The top individual in judging Guernseys, with 146 points, was Kenneth Fry, University of Maryland. He was followed by Larry Kerr (143) Mississippi State; Robert Van Iseghem (140) Southern Illinois; Dan Cheshier (139) Texas A & M, and Mary Zimmerman (138) a member of the winning Penn State team. Kenneth Fry, top in judging Guernseys, and the coach and members of the Penn State team were awarded Guernsey jugs by The American Guernsey Cattle Club.

In judging all breeds, the high individual and winner of the R. C. Ferguson award, the DeLaval gold watch, the $1,000 Kildee Scholarship and a lifetime membership in the Dairy Shrine Club was Barbara Lee, University of Wisconsin (690 points). She was closely followed by Kenneth Fry (689) University of Maryland; George Pretz (687) Kansas State; and Bill Miller, Kentucky and Donald Bohr, South Dakota State, tied for fourth with 686 points.

The high team in judging all breeds and the winner of the J. M. McDonald Rotating Trophy was California State (Fresno) with 2034 points. The members of this high team were Kathy Duarte, James Simms, Kent Christensen and Robert Selkirk. In second place, only one point off the pace was the team from Virginia Tech (last year's winners), with a score of 2033. Third went to Kansas State (2030) followed by Wisconsin (2020) and Penn State (2015).

National 4-H Dairy Cattle Judging Contest

THIS YEAR 34 teams competed in the 55th National 4-H Judging Contest. First place went to the team from the University of Maryland (2005 points). The team was coached by John L. Morris and Ted Haas. The state leader was Richard G. Angus. The members of the Maryland team were Lee Hill, Pennie Moffett, Richard Morris and George B. Schaeffer. In second, the reserve champion team, was Ohio State with 1993 points. The Ohio team was coached by Peter W. Spike and the state leader was Charles W. Lifer. The team members were Leanne Carpenter, Jean Griesheimer, Marvin Steinke and Charles King. Third place went to the team from New York (1973), followed by Michigan (1971), and Massachusetts (1954).

In judging Guernseys, the first place team was from Massachusetts (382); Ohio (378); New York and Nebraska tied for third (373), and Maryland and Michigan tied with 369 points. The members of the winning Massachusetts team were Douglas Flagg; Charlotte Kibbe, alternate; David Sears and Terry Sherman.

Three had identical scores of 137 in judging the Guernsey classes. When the ties had been broken, first and the winner of the Merryman watch was Billie Ann Prater, Florida. She was followed by Bonnie Burr, Connecticut, Jenny Weaver, Missouri; Laurie Wittstruck, Nebraska (136), and Nancy Dransfield (135) West Virginia. Nancy Dransfield was the overall winner in judging all breeds and she was the winner of the L. O. Colebank Scholarship. She had an overall score of 697. Second in the overall judging with 687 points was Billie Ann Prater, winner of the Guernsey judging. In third place was Lee Hill (684) Maryland, followed by Kelly Liddington (682) New York, and David Sears (673) Massachusetts.

New Members

THE FOLLOWING Guernsey breeders have been accepted as members of The American Guernsey Cattle Club:

MINNESOTA: Arlo Henning, Woodhill Farm, Mayer, recommended by Russell J. Wirt.

PENNSYLVANIA: Larry Fleming & Sons, Mountain View Farm, R.D. 1, Granville Summit, recommended by Liston Wright; William Yaple Family, Yaple Family Farm, Houtzdale, recommended by John B. Merryman.

TENNESSEE: Fred W. Stickley, Bittersweet Knolls, R. 2, Box 167A, Blountville, recommended by Scott Stickley.

1976 NATIONAL GUERNSEY SHOW

World Dairy Expo, Madison, Wisconsin

198 HEAD — 82 Heifers — 116 Cows

SENIOR AND GRAND CHAMPION IS POMONA ACRES HORNETS HEIDI OWNED BY JAMES K. HEIDRICH

RESERVE SENIOR AND RESERVE GRAND CHAMPION — CLEVERLANDS DARIMOST CHRYSTAL IS SHOWN BY HENRY VENIER — BOTH WERE FROM THE STRONG CLASS OF FOUR-YEAR-OLDS

JUNIOR CHAMPION IN BOTH THE OPEN AND JUNIOR SHOW WAS SOLD IN THE 1976 NATIONAL HEIFER SALE AND WINS FOR JAMES A. FISH, JR.

TOP OF THE 1976 NATIONAL HEIFER SALE WINS TWO-YEAR-OLD CLASS FOR DR. WELDY

MUNGLE'S GUERNSEY FARMS REPEATS AS PREMIER BREEDER . . . ROBERT C. GRIGGS, JR. IS PREMIER EXHIBITOR

PHILIP SHERRY HAS RESERVE JUNIOR CHAMPION FEMALE

AGRIPPAS JEAN WINS AGED COW CLASS AND IS CHAMPION UDDERED COW OF THE SHOW FOR THOMAS LURVEY AND THOMAS R. MORRIS

INDIANA WINS STRONG STATE HERD CLASS ILLINOIS IS IN SECOND PLACE

THE 1976 NATIONAL GUERNSEY SHOW was held September 29–30, in conjunction with the World Dairy Expo, Madison, Wisconsin. The show featured 198 head of outstanding heifers and cows that continued to highlight the improvement in the breed through the years in size, power, stature, quality and increased production. Judge C. Fred Foreman, Ames, Iowa and Lewis Porter, consultant judge, Harrodsburg, Ky., worked well together and did a pleasing job of picking their tops in the strong classes that paraded before them during the two days of showing. This year for the first time there were no bull classes at the National Shows.

FEMALE CLASSES

82 Heifers — 116 Cows That Included 30 Two-Year-Olds, 39 Three-Year-Olds, 22 Four-Year-Olds And 23 Aged Cows

The winner in a class of 29 heifer calves was Red Hill Star Leggs, owned by Kelli Dawn Lorenz, Hitchcock, Oklahoma. This well-balanced heifer was first in both the Junior and the open show. She is by Edisto Farms Flashs Star and out of Golden Dew H Champion Bunny (E), 21,840 — 995 — 5-00DHIR — 305 — 2x. In second place in

both the Junior and open show was Elderwood B Doris, a daughter of Elderwood C Bon shown by Phillip Crocker, Belmond, Iowa. Third place went to Suzette Venier, La Fayette, N. Y., with High Meadows A Constance, a daughter of High Meadows Ambassador.

In a class of 24 junior yearlings, first place went to Round Pond Princes Molly, a daughter of Lyrene May Rose Prince, shown by Ferrell Oliver, Scottsville, Kentucky. In second and third place were two entries from Illinois; Roes Mor P Harrietta, shown by Roeschley Bros., Flanagan, and Bee Ros PL Humble, owned by Roger W. Laesch, Bloomington. In fourth place was Lockshore Hornet Sandy, the reserve junior champion of the Junior Show, owned by Tamalyn Fish, Hickory Corners, Michigan.

It was in a strong class of 29 senior yearlings that Judge Foreman found both his junior and reserve junior champions. The heifer in first place and junior champion was Martindale F Gail. She was bred by Homer Martin, Orrville, Ohio and sold in the 1976 National Heifer Sale for $2,500 to James A. and Alice B. Fish, Lockshore Farm, Hickory Corners, Michigan. "Gail" is sired by Grain Meadow D Fortune, Gold Star Sire, and she is out of an Excellent daughter of Yellow Creek S Fortune, Elhos M G Fortune, 14,600 – 784 – 4-10DHIR – 233 – 2x. "Gail" is owned and shown by James A. Fish, Jr., Hickory Corners, Mich., and she was junior champion in both the open and the Junior Show. In second place and reserve junior champion was Spruce Prairie Master Lorie, owned by Philip Sherry, Viroqua, Wisconsin. The third spot went to Joseph Derr and Family, Carey, Ohio on Mona Lous Transfer Marion.

In the class for senior yearling heifers in milk–a new class at the Nationals this year, there were two entries. First and first udder went to Cedar Row Coras Ginger, a daughter of Hornback Farm N Gaylord, owned by Frank, Jerry and Gary Estes, Shady View Farm, Rogersville, Missouri. Second and second best udder went to Grandview Princess Darl, owned by Charles Maule, Princeville, Illinois.

The winner in a class of 30 two-year-olds and second best udder was Cloverland Flashs Leola, bred by Cloverland Farms Dairy, Inc., Phoenix, Md., and purchased by Dr. M. L. Weldy, Maurana Farm, Goshen, Ind., for $3,250 in the 6th Annual National Heifer Sale, Chedco Farm, Berlin, Massachusetts. "Leola" was top of this 1976 National Heifer Sale. She was the senior and grand champion at Indiana State Fair and the Mid-West Classic. She is by Cloverland Prince Flash, All-American two-year-old, 1972; reserve senior and reserve grand champion, National, Madison, 1973 and Reserve All-American bull, two years and over, 1973. He is by Lyrene May Rose Prince out of Cloverland F Bea, first produce of dam, Maryland, 1971. "Leola" is out of a Western Glow Darimost daughter. In second place and first best udder was Guernsey Grove Trigs Cheryl, a daughter of Spring Ridge Trigger, owned by Alvin C. Basse, Muskego, Wisconsin. "Trigger" is by Spring Ridge G Falcon out of Spring Ridge Trixie (E), she also dam of Spring Ridge Trudie (E), senior and grand champion, Wisconsin, 1967, World Dairy Expo, 1969. In third place was Mungles Imperials Rosene, owned by Robert C. Griggs, Jr., Mustang, Oklahoma.

First in a class of 39 three-year-olds and best uddered was Happy Hill AFC Lorna, a daughter of Applebrook Fames Corporal owned by James K. Heidrich, Harrison, Ohio. She was senior and grand champion at the Ohio State Fair, 1975 and 1976; second two-year-old at the National, 1975. In second place was Plateaco Fayvor Daisy, a daughter of Housleys Dari Fayvor. She is E–92.5 and was All-American two-year-old in 1975 and first at the National. Third place went to Kleinpeter Farms For Jelanie, a

First Place Winners

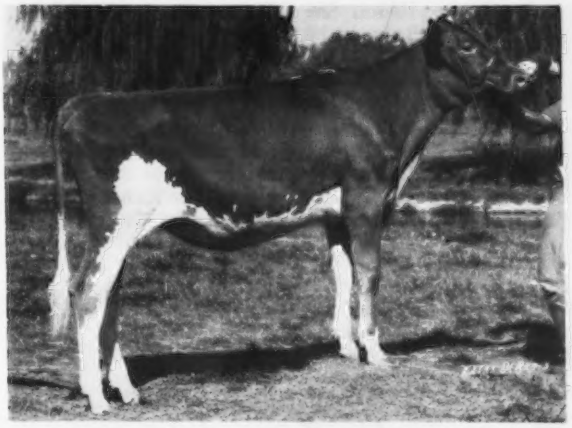

Red Hill Star Leggs, first prize heifer calf, owned by Kelli Dawn Lorenz, Hitchcock, Oklahoma. Sire: Edisto Farms Flashs Star. Dam: Golden Dew H Champion Bunny.

Round Pond Princes Molly, first prize junior yearling heifer, owned by Ferrell Oliver, Scottsville, Kentucky. Sire: Lyrene May Rose Prince. Dam: Round Pond Bonanzas Mabel.

Cloverland Flashs Leola, first prize cow, two years and under three, winner of the American Guernsey Cattle Club Trophy, owned by Dr. M. L. Weldy, Goshen, Indiana. Sire: Cloverland Prince Flash. Dam: Cloverland Dari Ernestine.

daughter of Grain Meadow D Fortune, owned by Robert C. Griggs, Jr. The second best uddered cow in the class was the fifth place three-year-old, Malaboo Way MRP Hihope, a daughter of Lyrene May Rose Prince, shown by Ray Alan Mohr, Normal, Illinois. She was first and reserve senior and reserve grand champion of the Junior Show. "Lorna" was the winner of the World Dairy Expo, Midwest Breeders Trophy for both milk and fat.

In the class of 22 four-year-olds, Judge Fred Foreman found both his senior and grand and reserve senior and grand champions. In first place and best uddered was Pomona Acres Hornets Heidi, bred by Richard E. and Norman J. Widman and Families, Fremont, Ohio. "Heidi" was purchased by Dr. G. W. Snider, Goshen, Ind., from the Pomona Acres herd and she is now owned by James K. Heidrich, Happy Hill Farm, Harrison, Ohio. At the last two Nationals, Dr. Snider is the one who found and picked the cows that were senior and grand champion; at the National, Columbus in 1975, Fra Hib Topcats Saphire, and in 1976, "Heidi." "Saphire" was bred by Frank E. Franks, Wawaka, Ind., and was owned by Dr. John L. and John W. McKitrick, Columbus, Ohio and James K. Heidrich. "Heidi" is by Pomona Acres Prince Hornet, a son of Lyrene May Rose Prince, and out of Pomona Acres N Hattie, a cow that is by Pomona Acres Nance, a son of Norgerts Royal Nance, and out of Pomona Acres Tony Heir, she by Pomona Acres Star Tony, a son of Edisto Farms Flashs Star.

First Place Winners

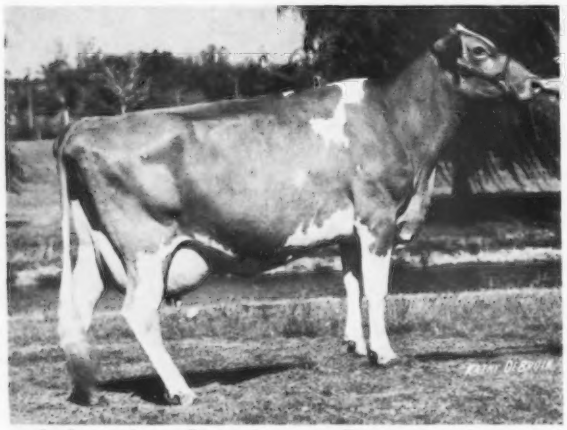

Agrippas Jean, first prize cow, five years and over and champion uddered cow, winner of the Carroll Eby Trophy and the Meadow Lodge Farm Trophy, owned by Tom Lurvey and Tom Morris, Baraboo, Wisconsin. Sire: Hillcrest Ethels Agrippa. Dam: Nancys June.

Udder of Agrippas Jean, champion best uddered cow, winner of the Meadow Lodge Farm Trophy, owned by Tom Lurvey and Tom Morris, Baraboo, Wisconsin.

First prize produce of Patsys Monarch Paula, winner of the Franchester Farms Trophy, shown by Henry Leffler, Marion, Indiana.

First prize junior get of High Meadows Dari Zoro, winner of the Quail Roost Maxim Trophy, shown by Henry C. Venier, La Fayette, New York.

In second place and second best uddered cow was Cleverlands Darimost Chrystal, owned by Henry C. Venier, La Fayette, New York. "Chrystal" was first as a three-year-old at both New York and the National, Columbus; All-American three-year-old, 1975. She was senior and grand champion at New York State Fair, 1976. She was reserve senior and reserve grand champion of the show. Third place went to Metzger Farms Supreme Syl, owned by Duane R. Metzger, Claypool, Indiana. She is by Lyrene Dukes Supreme and was senior and grand champion of the National Junior Show. She was winner of the Midwest Breeders Production Trophy for fat.

The winner of the Midwest Breeders Production Trophy for milk was Maple Leaf S Lassie, owned by Russell J. Wirt and Family, Lewiston, Minnesota.

The winner in a class of 23 cows, five years and over, and the champion uddered cow of the show was Agrippas Jean, bred by George C. Hoff, Barron, Wis., and owned by Thomas Lurvey and Thomas R. Morris, Baraboo, Wisconsin. "Jean" is sired by Hillcrest Ethels Agrippa, a son of Burgers Place Billy and Larch Hollow Ethel, E–5 times, a Gold Star Dam, 11 lactations total 161,200 lbs. milk, 7,062 lbs. fat, 3,435 days. "Agrippa" – sire of "Jean" – is at Tri-State Breeders Co-op. "Jean" is out of Nancys June, a daughter of Magnolia Flash Corinthian. She classified E–92.5 and was undefeated four-year-old and best udder at World Dairy Expo, National Dairy Cattle Congress, Wisconsin State Fair; reserve grand champion at the World Dairy Expo and National Dairy Cattle Congress, 1975.

In second place was Cus Gee Champion Sophia (E–93.0), 18,300 – 820 – 4-06DHI – 365 – 2x, a daughter of Housleys J Champion and also out of a daughter of Magnolia Flash Corinthian. She was also second at the 1975 National at Columbus and she is owned by Lee and John Housley, Ridgeway Farm, Riceville, Tennessee. She was second best udder in the class. In third place was Southland Bruce Ellen, owned by Shady View Farm, Rogersville, Mo., and she is sired by Price Black Kubilees Bruce. In fourth place and winner of the Joe Eves Production Trophy and the Midwest Breeders Production Trophy for both milk and fat was John Potts Foremosts Vernie (E–91.5), *23,670 – *1,122 – 3-08DHIR – 365 – 2x, on retest 26,590 – 1,203 – 4-11DHIR – 337 – 2x. She should be a national class leader first milk, first fat.

PREMIER BREEDER – PREMIER EXHIBITOR

Premier breeder for the second consecutive year was J. Jene and Mason Mungle, Mungle's Guernsey Farms, Atoka, Oklahoma. Robert C. Griggs, Jr., Golden Dew Farm, Mustang, Okla., was premier exhibitor.

GROUP CLASSES

Henry C. Venier won first junior get of sire on daughters by High Meadows Dari Zoro. In second was the get of Mungles Sabian Saturn, shown by Mungle's Guernsey Farms, and third went to the junior get of Elderwood C Bon, shown by Donald Burton, Eagle, Wisconsin.

The first best three females was won by Mungle's Guernsey Farms; second to Shady View Farm, and third to Ridgeway Farm.

The first breeders get went to Ridgeway Farm on daughters by Housleys Dari Fayvor. The get by Mungles Sabian Saturn, Mungle's Guernsey Farms, was second, and the third breeders get went to the progeny of Foremost Top Jolly, shown by Shady View Farm.

In the senior get of sire class, first was won by Mungle's Guernsey Farms on daughters by Mungles Sabian Saturn; second to Shady View on daughters by Foremost Top Jolly, and third to the progeny of Housleys Dari Fayvor shown by Roy E. Jacobs and Sons, Sparta, Wisconsin.

First produce of dam went to Henry Leffler, Marion, Ind., on the produce of Patsys Monarch Paula, she dam of the All-American produce in 1971. Second went to Kellogg Farm on produce of Maple Vue Dari Lila, and third to the produce of Mungles Sabo Melissa owned by Bob Griggs.

Indiana was first, Illinois second and Michigan third in the state herd groups.

Arden Hardie, Madison, Wis., was superintendent of Guernseys and he was ably assisted by John Raab, DeForest, Wisconsin. Robert A. McLaughlin checked papers, Les Peckham was in charge of ring procedure and worked with Judge Foreman and Consultant Judge Lewis Porter. Robert Jones checked the cattle into the ring. Mary Blevins, National Guernsey Queen, Jean Speerstra, Wisconsin Guernsey Queen, and Margaret Anne Gable, Iowa Guernsey Queen, were at ringside and assisted in all trophy presentations and handed out the ribbons and rosettes. Norman McClelland, president of The American Guernsey Cattle Club, presented Revere bowls to Judge C. Fred Foreman and to John W. McKitrick, judge of the Western National, Puyallup.

Lee, John and Gale Housley, Riceville, Tenn., cooperating with ABS, DeForest, Wis., had Fox Run AFC Faye (E–95.5), Gold Star Dam, on display in the Guernsey barn. "Faye" is the Guernsey milk and butterfat champion; the first Guernsey cow to exceed 30,000 lbs. milk, first to exceed 1,700 lbs. butterfat, All-American aged cow, 1969, best uddered cow, National, 1969. In 2,417 days, she has to date 182,480 lbs. milk, 8,811 lbs. fat, USDA Cow Index 5/76 – 7 records average ME – 305 – 2x, 23,907M,

Winning Indiana State Herd

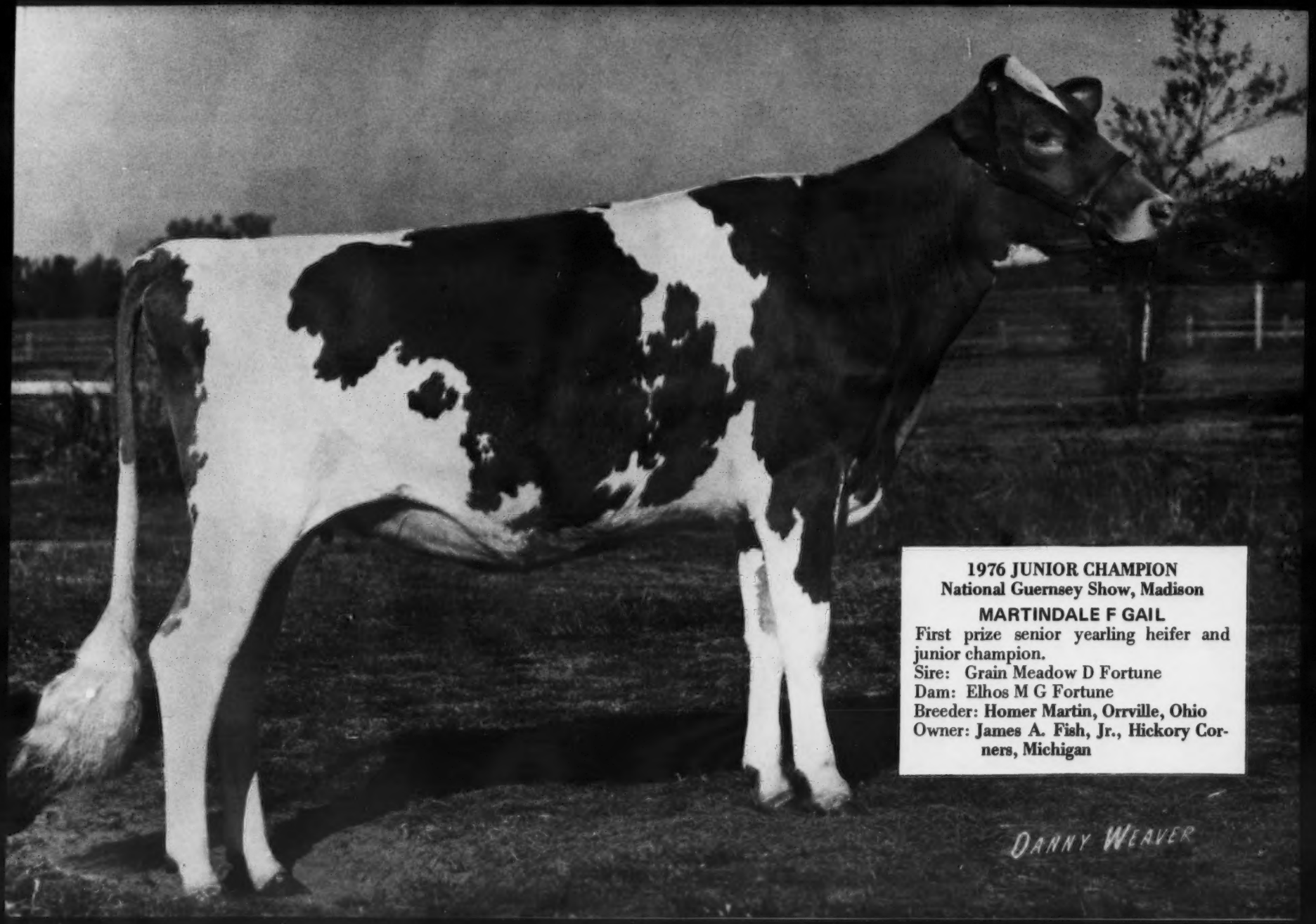

1976 JUNIOR CHAMPION
National Guernsey Show, Madison

MARTINDALE F GAIL

First prize senior yearling heifer and junior champion.
Sire: Grain Meadow D Fortune
Dam: Elhos M G Fortune
Breeder: Homer Martin, Orrville, Ohio
Owner: James A. Fish, Jr., Hickory Corners, Michigan

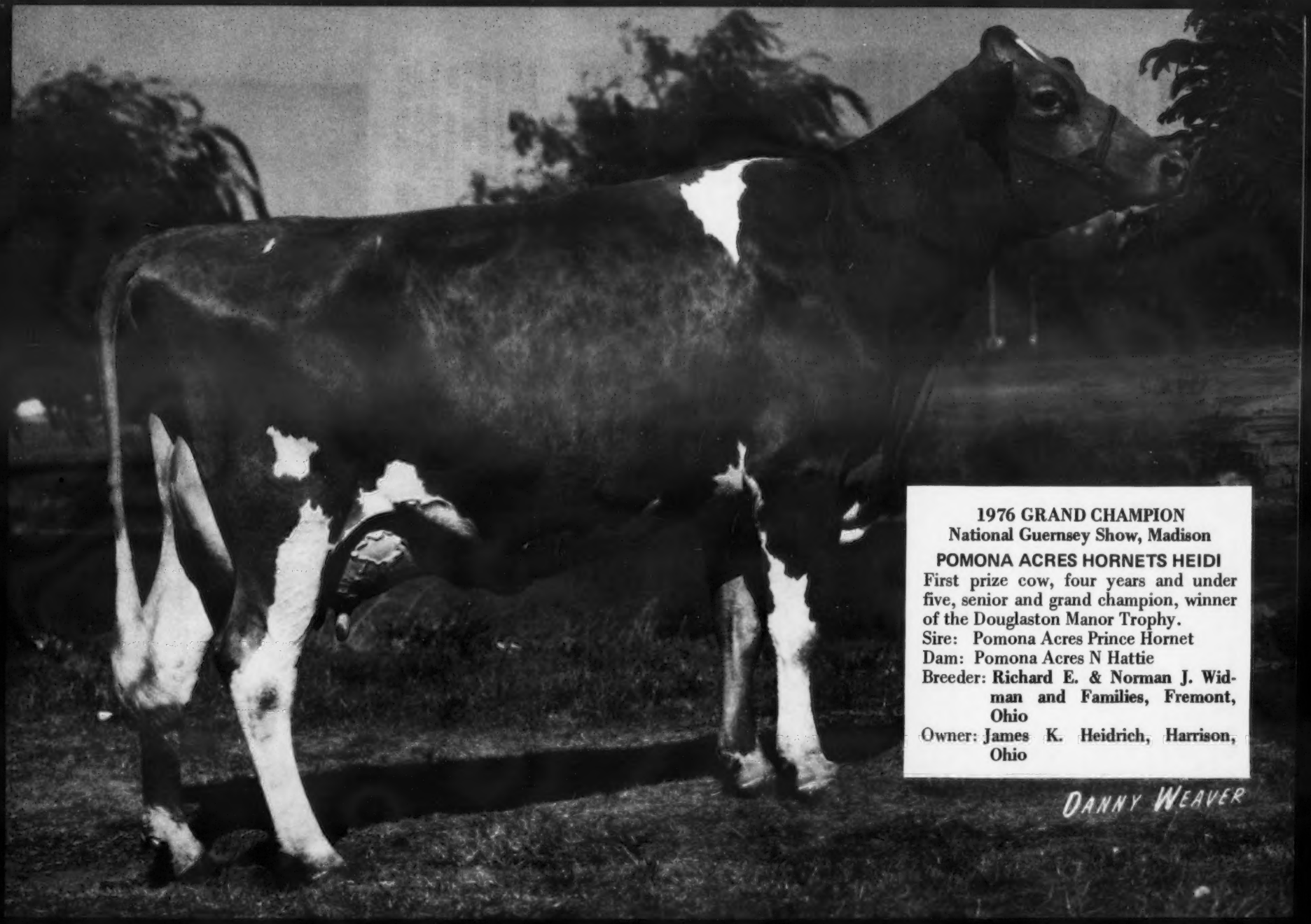

1976 GRAND CHAMPION
National Guernsey Show, Madison

POMONA ACRES HORNETS HEIDI

First prize cow, four years and under five, senior and grand champion, winner of the Douglaston Manor Trophy.

Sire: Pomona Acres Prince Hornet
Dam: Pomona Acres N Hattie
Breeder: **Richard E. & Norman J. Widman and Families, Fremont, Ohio**
Owner: **James K. Heidrich, Harrison, Ohio**

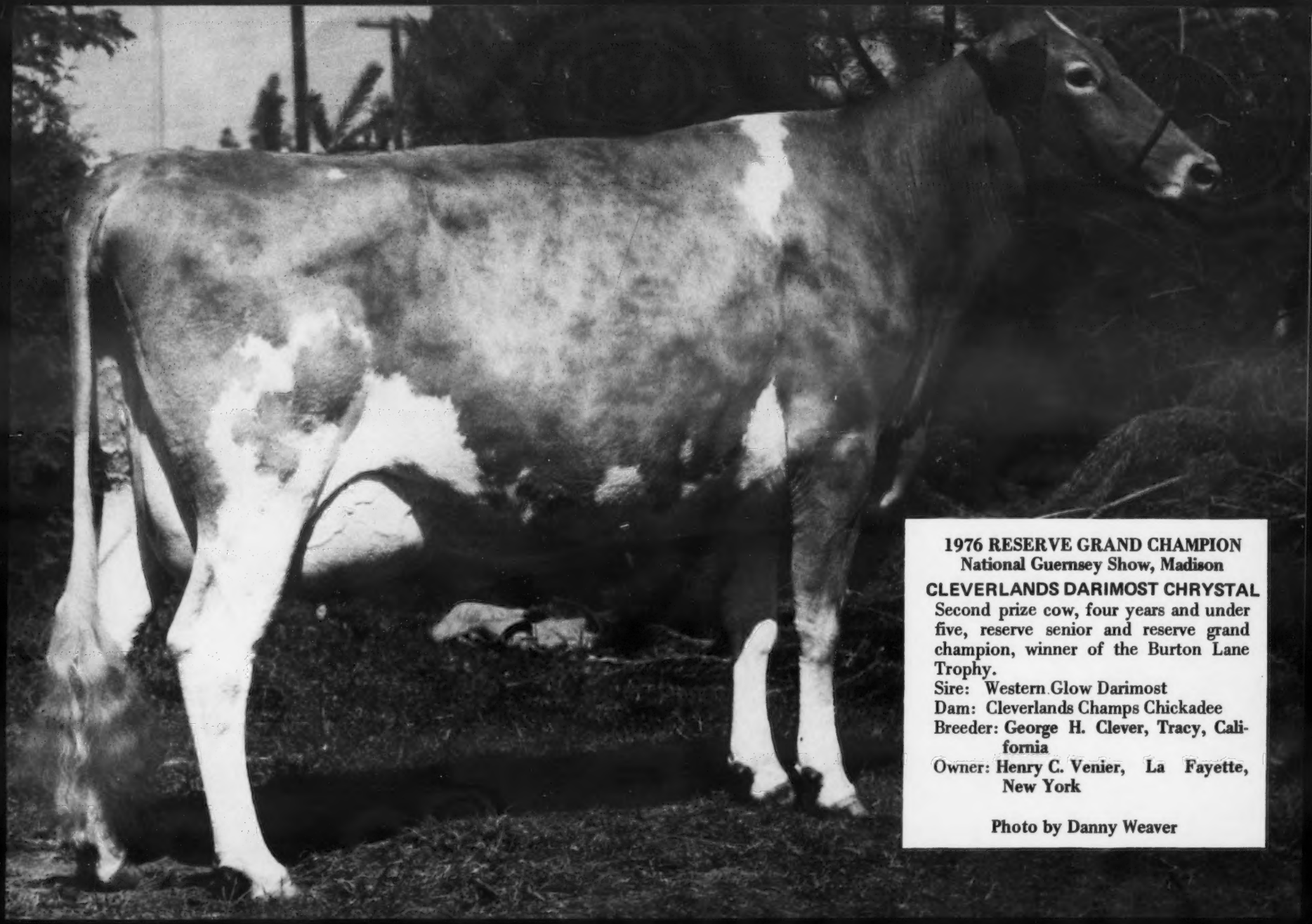

1976 RESERVE GRAND CHAMPION
National Guernsey Show, Madison

CLEVERLANDS DARIMOST CHRYSTAL

Second prize cow, four years and under five, reserve senior and reserve grand champion, winner of the Burton Lane Trophy.

Sire: Western Glow Darimost
Dam: Cleverlands Champs Chickadee
Breeder: George H. Clever, Tracy, California
Owner: Henry C. Venier, La Fayette, New York

Photo by Danny Weaver

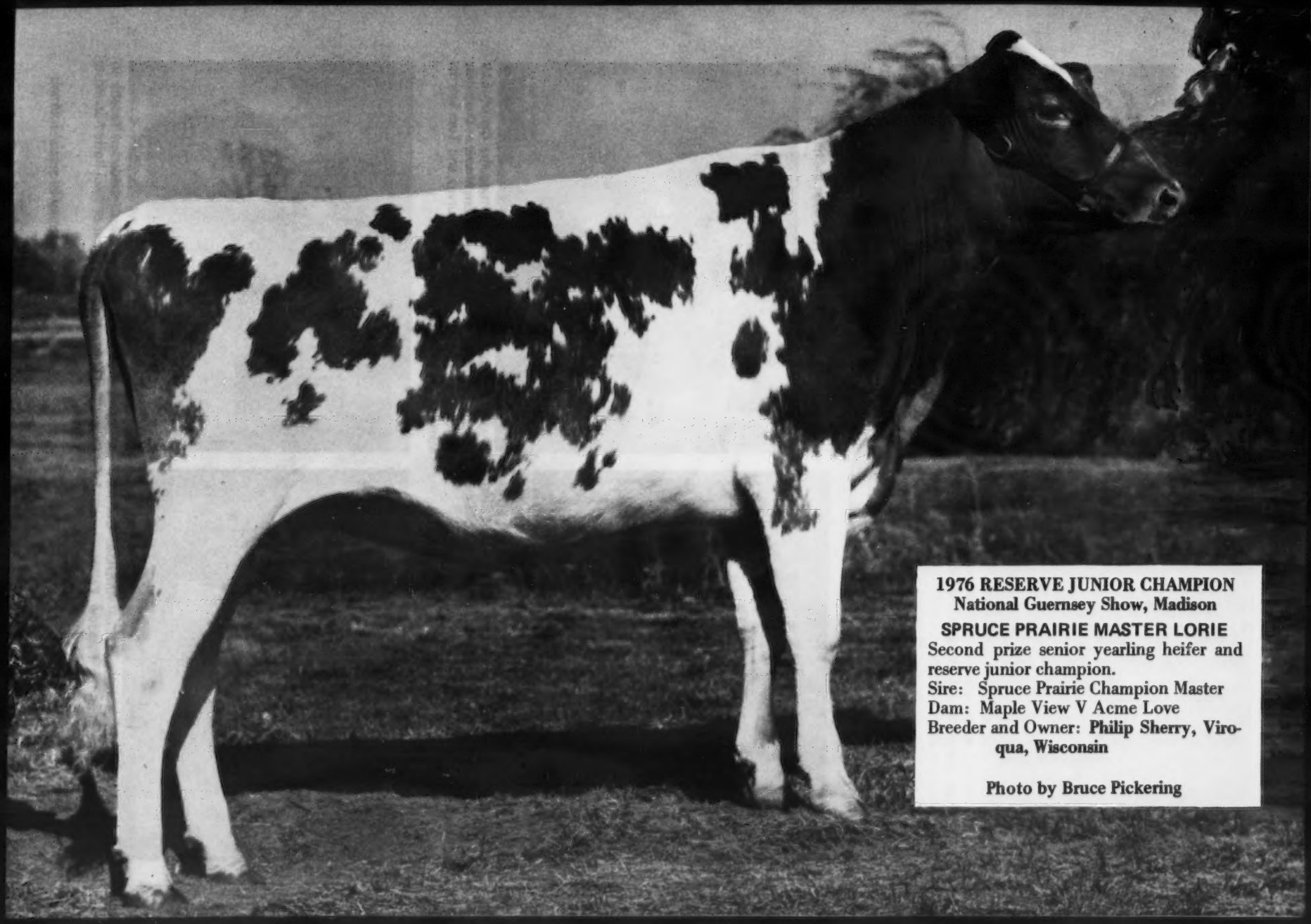

1976 RESERVE JUNIOR CHAMPION
National Guernsey Show, Madison

SPRUCE PRAIRIE MASTER LORIE

Second prize senior yearling heifer and reserve junior champion.
Sire: Spruce Prairie Champion Master
Dam: Maple View V Acme Love
Breeder and Owner: **Philip Sherry, Viroqua, Wisconsin**

Photo by Bruce Pickering

Special Awards...

Alvin C. Basse, director of The American Guernsey Cattle Club, presenting the **Douglaston Manor Trophy** for senior and grand champion female; Judge C. Fred Foreman; Chuck McLaughlin, manager of Happy Hill Farms; Pomona Acres Hornets Heidi; John W. McKitrick; Mary Blevins, National Guernsey Queen, with the **Allen Hetts Trophy**; Margaret Anne Gable, Iowa Guernsey Queen, and Jean Speerstra, Wisconsin Guernsey Queen.

Judge C. Fred Foreman; Arnold Knight, president of Wisconsin G.B.A., who presented the **Burton Lane Trophy** for reserve grand champion female; Henry C. Venier, exhibitor; William Venier standing in front of Cleverlands Darimost Chrystal, and Henry Thomas at the halter.

Mary Blevins; Donald T. Burton presenting the **American Guernsey Cattle Club Trophy** for the first-prize two-year-old to Dr. M. L. Weldy at the halter of Cloverland Flashs Leola; Judge C. Fred Foreman, and Consultant Judge Lewis Porter.

Mrs. Woodrow Nunamaker presenting the **Carroll Eby Trophy** for first-prize aged cow to Tom Morris at the halter of Agrippas Jean, owned by Tom Lurvey and Tom Morris; Mary Blevins presenting the ribbons.

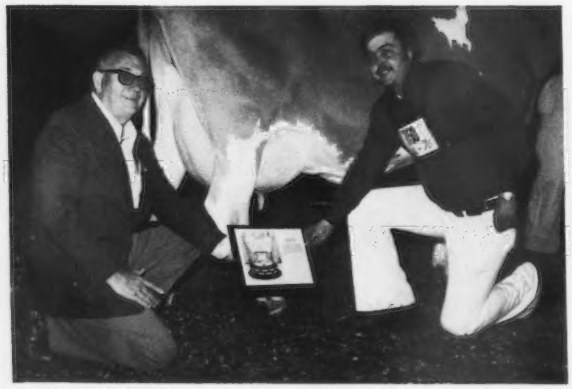

J. Jene Mungle, director of The American Guernsey Cattle Club, presenting the **Meadow Lodge Trophy** for champion uddered cow, Agrippas Jean, to Tom Morris.

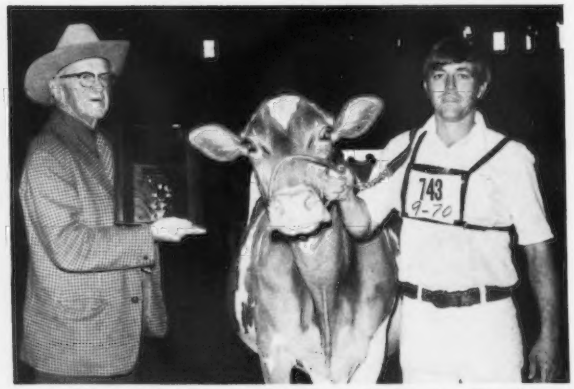

Joe Eves presenting the **Joe Eves Production Trophy** to Robert C. Griggs, Jr., at the halter of John Potts Foremosts Vernie.

Trophy Presentations

Dr. Clinton E. Meadows presenting the **Franchester Farms Trophy** for the winning produce of dam; the produce of Patsys Monarch Paula; Mark Leffler, Merrill P. Ritchie, and Mervel Leffler.

Leo Gasper presenting the **Bill Jones Trophy** for the first-prize best three females to J. Jene Mungle.

Rowland Beauvais, director of The American Guernsey Cattle Club, presenting the **Quail Roost Maxim Trophy** for the winning junior get of sire to Henry C. Venier, on the get of High Meadows Dari Zoro.

Mason Mungle accepting the **Select Sires Trophy** for first-prize senior get of sire from Donald Hardie, Don-Dor Guernseys, Blair, Wis., on the get of Mungle's Sabian Saturn; J. Jene Mungle, and Jean Speerstra.

John B. Merryman presenting the **Peer Challenge Trophy** for first-prize breeders get of sire to Lee Housley, on the get of Housleys Dari Fayvor.

J. Jene and Mason Mungle accepting the premier breeder banner from Arden Hardie, Guernsey cattle superintendent. Mungle's Guernsey Farms also received the **Gordon Hall Memorial Trophy** for premier breeder.

1,152F, 46% Rpt., +2,301M, +112F, highest USDA Cow Index of the breed. "Faye" is the dam of Housleys Dari Fayvor and Housleys Fayes Future, both at American Breeders Service.

Following is a list of awards:

SENIOR AND GRAND CHAMPION FEMALE
Pomona Acres Hornets Heidi, James K. Heidrich, Harrison, Ohio

RESERVE SENIOR AND RESERVE GRAND CHAMPION FEMALE
Cleverlands Darimost Chrystal, Henry C. Venier, La Fayette, N. Y.

JUNIOR CHAMPION FEMALE
Martindale F Gail, James A. Fish, Jr., Hickory Corners, Mich.

RESERVE JUNIOR CHAMPION FEMALE
Spruce Prairie Master Lorie, Philip Sherry, Viroqua, Wis.

HEIFER CALF (29)
1, Red Hill Star Leggs, Kelli Dawn Lorenz, Hitchcock, Okla.; 2, Elderwood B Doris, Phillip Crocker, Belmond, Iowa; 3, High Meadows A Constance, Suzette Venier, La Fayette, N. Y.; 4, Elderwood B Beauty, Elderwood Farm, Eagle, Wis.; 5, Daviss Top Nelta, Robby Davis, Verona, Mo.; 6, Art Mar Pashas Glamour, Arthur Howell & Family, Union City, Ind.; 7, Essex Dapper Susans Babe, Terrell E. Sickels & Family, Winchester, Ind.; 8, Housleys L C Valorie, Ridgeway Farm, Riceville, Tenn.; 9, Bee Ros D Gladys, Roger W. Laesch, Bloomington, Ill.; 10, Wee Manor T D Patsy, David Alexander, Hollansburg, Ohio.

JUNIOR YEARLING HEIFER (24)
1, Round Pond Princes Molly, Ferrell Oliver, Scottsville, Ky.; 2, Roes Mor P Harrietta, Roeschley Bros., Flanagan, Ill.; 3, Bee Ros PL Humble, Roger W. Laesch; 4, Lockshore Hornet Sandy, Tamalyn Fish, Hickory Corners, Mich.; 5, Hickory Groves F Champ Lonely, Debra L. Beiler, Bellevue, Ohio; 6, Edisto Farms FP July, Ridgeway Farm; 7, Mungles Sabo Lisa Lynn, Mungle's Guernsey Farms, Atoka, Okla.; 8, Maple Leaf Saturn Indigo, Russell J. Wirt & Family, Lewiston, Minn.; 9, Middle Lane Molly, Ruth Nehring, Trempealeau, Wis.; 10, Glory Guernsey Acres Valerie, Eugene R. Winche, Egan, Ill.

SENIOR YEARLING HEIFER (29)
1, Martindale F Gail, James A. Fish, Jr.; 2, Spruce Prairie Master Lorie, Philip Sherry; 3, Mona Lous Transfer Marion, Joseph Derr & Family, Carey, Ohio; 4, Golden Dew Raleighs Sandal, Bob Griggs, Mustang, Okla.; 5, High Meadows Z Princess, Henry C. Venier; 6, High Meadows Faithful, Suzette Venier; 7, Rita of Pine Lawn, Guy Rawson, Platteville, Wis.; 8, Nita of Pine Lawn, Guy Rawson; 9, Hilldale Prince Ember, Earl Wachholz, Winona, Minn.; 10, Littlefields Fayvor Mona, Roy E. Jacobs & Sons, Sparta, Wis.

SENIOR YEARLING HEIFER IN MILK (2)
1, Cedar Row Coras Ginger, Shady View Farm, Rogersville, Mo.; 2, Grandview Princess Darl, Charles Maule, Princeville, Ill.

COW, 2 YEARS AND UNDER 3 (30)
1, Cloverland Flashs Leola, Dr. M. L. Weldy, Goshen, Ind.; 2, Guernsey Grove Trigs Cheryl, Alvin C. Basse, Muskego, Wis.; 3, Mungles Imperials Rosene, Bob Griggs; 4, Cloe Acres Debby Debroah, Ridgeway Farm; 5, Lockshore Winston Alexandra, James A. & Alice B. Fish, Hickory Corners, Mich.; 6, Golden Dew Bobs Rosella, Bob Griggs; 7, Dutch Mill Futures Flirt, Ben Crocker, Belmond, Iowa; 8, Redbuds Ural, Mohr Bros., Normal, Ill.; 9, Elmarlo Fin Thelma, Virgil C. Weaver, Goshen, Ind.; 10, Malaboo Way D Jypsy, Randy Wayne Mohr, Normal, Ill.

Norman P. McClelland, President of The American Guernsey Cattle Club, presenting Revere bowls to the judges of the National Guernsey Shows, C. Fred Foreman, Ames, Iowa, judge at Madison (left), and John W. McKitrick, Columbus, Ohio, judge at Puyallup.

COW, 3 YEARS AND UNDER 4 (39)
1, Happy Hill AFC Lorna, James K. Heidrich; 2, Plateaco Fayvor Daisy, Ridgeway Farm; 3, Kleinpeter Farms For Jelanie, Bob Griggs; 4, Wandering Brook F Bridget, Henry C. Venier; 5, Malaboo Way MRP Hihope, Ray Alan Mohr, Normal, Ill.; 6, Housleys F Clara, Ridgeway Farm; 7, Shady View Farms T Cora, Shady View Farm; 8, Manor Lodge Leaders Pauletta, Henry Leffler & Sons, Marion, Ind.; 9, Rankin Farms Rexs Angel, DeDe Rankin, Atlanta, Ill.; 10, Kellogg Princes Annie, Kellogg Farm, Hickory Corners, Mich.

COW, 4 YEARS AND UNDER 5 (22)
1, Pomona Acres Hornets Heidi, James K. Heidrich; 2, Cleverlands Darimost Chrystal, Henry C. Venier; 3, Metzger Farms Supreme Syl, Duane R. Metzger, Claypool, Ind.; 4, Lagreen Fortune Pris, Bob Griggs; 5, Shady View Farms T Beatric, Shady View Farm; 6, Mungles Jolly Melissa, Bob Griggs; 7, Glen Oaks Hearts Lassie, Cynthia Ann Colopy, Howard, Ohio; 8, Jo Mar Prince Vega, Kenneth Fred Griggs, Mustang, Okla.; 9, Tannery Hill Fayvors Dorothy, Roy E. Jacobs & Sons; 10, Villa Crest J Loma, Virgil C. Weaver.

COW, 5 YEARS AND OVER (23)
1, Agrippas Jean, Tom Lurvey & Tom Morris, Baraboo, Wis.; 2, Cus Gee Champion Sophia, Ridgeway Farm; 3, Southland Bruce Ellen, Shady View Farm; 4, John Potts Foremosts Vernie, Bob Griggs; 5, Paulas Viscount Paulette, Henry Leffler & Sons; 6, Georgia Ridge S H Lou, Bob Griggs; 7, Franchester Transfer Bella, James K. Heidrich; 8, Dendels Orchards Prince Leona, Rae Mar Guernsey Farm, Elkader, Iowa; 9, Mungles J Champion Melissa, Bob Griggs; 10, Denishawn G Maria, Mohr Bros.

BEST UDDERED COW

CHAMPION
Agrippas Jean, Tom Lurvey & Tom Morris

SENIOR YEARLING HEIFERS
1, Cedar Row Coras Ginger, Shady View Farm; 2, Grandview Princess Darl, Charles Maule.

TWO-YEAR-OLDS
1, Guernsey Grove Trigs Cheryl, Alvin C. Basse; 2, Cloverland Flashs Leola, Dr. M. L. Weldy.

THREE-YEAR-OLDS
1, Happy Hill AFC Lorna, James K. Heidrich; 2, Malaboo Way MRP Hihope, Ray Alan Mohr.

FOUR-YEAR-OLDS
1, Pomona Acres Hornets Heidi, James K. Heidrich; 2, Cleverlands Darimost Chrystal, Henry C. Venier.

AGED COWS
1, Agrippas Jean, Tom Lurvey & Tom Morris; 2, Cus Gee Champion Sophia, Ridgeway Farm.

JUNIOR GET OF SIRE
1, Henry C. Venier on get of High Meadows Dari Zoro; 2, Mungle's Guernsey Farms on get of Mungles Sabian Saturn; 3, Elderwood Farm on get of Elderwood C Bon; 4, Wagner Guernsey Farm, Marissa, Ill., on get of Wagners Duke Hank; 5, Julius Mithoefer & Family, New Palestine, Ind., on get of Valley Set Champ Jesse.

Robert C. Griggs, Jr., accepting the premier exhibitor banner from Arden Hardie, Guernsey cattle superintendent. Bob Griggs also received the **Gordon Hall Memorial Trophy** for premier exhibitor.

SENIOR GET OF SIRE

1, Mungle's Guernsey Farms on get of Mungles Sabian Saturn; 2, Shady View Farm on get of Foremost Top Jolly; 3, Roy E. Jacobs & Sons on get of Housleys Dari Fayvor; 4, Mohr Bros. on get of Lyrene May Rose Prince; 5, Julius Mithoefer, New Palestine, Ind., on get of Valley Set Champ Jesse.

BREEDERS GET OF SIRE

1, Ridgeway Farm on get of Housleys Dari Fayvor; 2, Mungle's Guernsey Farms on get of Mungles Sabian Saturn; 3, Shady View Farm on get of Foremost Top Jolly; 4, Julius Mithoefer on get of Valley Set Champ Jesse; 5, Elderwood Farm on get of Elderwood C Bon; 6, Wagner Guernsey Farm on get of Wagners Duke Hank.

PRODUCE OF DAM

1, Henry Leffler, Marion, Ind., on produce of Patsys Monarch Paula; 2, Kellogg Farms on produce of Maple Vue Dari Lila; 3, Bob Griggs on produce of Mungles Sabo Melissa; 4, Ridgeway Farm on produce of Housleys Kings Rose; 5, Shady View Farm on produce of Shady View Farm Billie; 6, Mohr Bros. on produce of Hilltop Wistars Ellie; 7, Guy Rawson on produce of Maryanna of Pine Lawn; 8, Lee M. Riggs & Family, Evansville, Ind., on produce of Green Ridge Billy Shasta; 9, Julius Mithoefer on produce of Normandy Almira.

BEST THREE FEMALES

1, Mungle's Guernsey Farms; 2, Shady View Farm; 3, Ridgeway Farm; 4, Metzger Farms; 5, Lockshore Farms; 6, Mohr Bros.; 7, Kellogg Farms; 8, Henry C. Venier; 9, Lee M. Riggs; 10, Alvin C. Basse.

STATE HERD

1, Indiana; 2, Illinois; 3, Michigan; 4, Oklahoma; 5, Missouri; 6, Wisconsin; 7, Ohio; 8, Iowa; 9, Minnesota.

PREMIER BREEDER

Mungle's Guernsey Farms

PREMIER EXHIBITOR

Bob Griggs

Eastern States Exposition Intercollegiate Dairy Judging Contest

THE EASTERN States Exposition Intercollegiate Dairy Cattle Judging Contest awards were presented at the Joint 4-H and Intercollegiate Awards Banquet held at Storrowton Inn at the Big E on September 18. The banquet was sponsored by Mr. and Mrs. C. E. Cotting, Chedco Farm, Berlin, Mass., and the Eastern States Exposition.

The top five teams in judging Guernseys were the University of Maryland (556), Virginia Tech (553), University of Connecticut (539), Penn State University (528) and University of Maine (508).

Ken Fry, University of Maryland, was high in judging Guernseys (194) and he was also high in the individual judging of All Breeds (784). Second in judging Guernseys was Roger Coulter, University of Conn. (190), tied for third were Michele Dean, Ohio State, and Tracey Stiles, Virginia Tech (189). In fifth place was Kathy Stiles, University of Maryland (187).

Second to Ken Fry in judging All Breeds was Ashby Grove, Virginia Tech (777), followed by Roger Coulter, University of Conn. (774), Mary Zimmerman, Penn State (770), and Kathy Stiles, University of Maryland (769).

The first five teams in judging All Breeds were Virginia Tech (2304), University of Conn. (2227), University of Md. (2221), Penn State (2205), and Cornell University (2170).

In the New England 4-H Judging Contest the top five in judging Guernseys were Judy Harman (143), Ronald Telgen (139), Tom Pyle and Charlotte Kibbee (tied at 132), and Jill Hardy (127).

The high five teams in judging Guernseys were Vermont, Connecticut, New Hampshire, Massachusetts and Maine. The members of the high team from Vermont were Tom Pyle, Marcel Quesnel, Ronald Telgen, and Ronald Dela Breure.

Tom Pyle was high in judging All Breeds followed by Judy Harman, Jo Ann Pettengill, Ronald Telgen and Christopher Caverly. The high teams in judging All Breeds were Connecticut, Vermont, New Hampshire, Massachusetts and Maine.

Midwest Intercollegiate Dairy Cattle Judging Contest

Midwest Intercollegiate Dairy Cattle Judging Contest

THE HIGH TEAM in the 1976 Midwest Intercollegiate Dairy Cattle Judging Contest, 11 teams competing, was won by the University of Minnesota with 2441 points. In second place was the team from Kansas State University with 2386 points. The high individual, overall, was Sarah Vanderheiden, University of Wisconsin, and Jean Wiegrefe, University of Minnesota, placed second.

The top team in judging Guernseys was the University of Minnesota, 430 points, and Kansas State placed second with 427 points. Sue Overton, University of Minnesota, was first in judging Guernseys and Mark Probst, University of Illinois placed second.

Vocational–Technical or Junior Colleges

Wisconsin Indianhead Technical Institute was first overall and first in judging Guernseys. Second in overall and in judging Guernseys was University of Minnesota Technical College. Don Hasselquest, Wisconsin Indianhead, and Peter Settergren, University of Minnesota Tech, were tied in the overall judging of all breeds and they also placed one and two respectively in judging Guernseys.

High Herds In Illinois DHIA

THE HIGH GUERNSEY herds listed in the 1975–1976 Summary of the Illinois DHIA are as follows: Muehling Meadows, Cissna Park, 37.7 cow years, 12,795 milk, 619 fat; Richard Hardy, Rantoul, 41.1 (R and GG) 13,921–618; Myron Erdman, Chenoa, 130.1 cow years, 12,518–614; Laesch Bros., Normal, 69.8–12,969–583; Audrey Wagner, Marissa, 46.7–12,101–578; Roeschley Bros., Flanagan 44.5–12,125–567; Roslane Farms, Steeleville, 44.1 (R and GG) 11,460–556; Mohr Bros., Normal, 116.7–11,670–549; Walter & David Snook, Ottawa (R and GG), 75.3–11,621–547; Roger Hartmann, Red Bud, 41.7–11,636–537.

The 10 highest producing Guernsey cows made from 15,090 – 794 – 2-05DHI up to 26,250 – 1,204 – 5-02DHI. The high cow was Redbuds Quote, 26,250 – 1,204 – 5-02DHIR – 305 – 2x, owned by Mohr Bros., Normal, and Myown Wistars Eisa, 22,660 – 1,097 – 4-06DHIR – 305 – 2x, owned by Myron E. Erdman, Chenoa, was second. In the list of 53 top cows, all breeds, only three Holstein cows made more milk and none made more butterfat than the high Guernsey.

SEND IN BOTH YOUR JUNIOR AND OPEN ALL-AMERICAN ENTRIES EARLY

All-American entries and pictures MUST be received at the Home Office by December 3, 1976. Don't miss out because you have waited too long. Mail your nominations for All-American consideration as EARLY as possible!

1976 NATIONAL JUNIOR SHOW

World Dairy Expo, Madison, Wisconsin

76 HEAD – 35 Heifers – 41 Cows – 8 State Herds

DUANE R. METZGER HAS SENIOR AND GRAND CHAMPION, RAY ALAN MOHR SHOWS RESERVE SENIOR AND RESERVE GRAND CHAMPION

JUNIOR CHAMPION COMES OUT OF THE 1976 NATIONAL HEIFER SALE AND WINS JUNIOR CHAMPION IN BOTH NATIONAL JUNIOR AND OPEN SHOWS FOR JAMES A. FISH, JR.

RESERVE JUNIOR CHAMPION IS OWNED BY TAMALYN FISH

ILLINOIS WINS JUNIOR STATE HERD CLASS – INDIANA WAS SECOND – MISSOURI THIRD

THE NATIONAL JUNIOR Guernsey Show was held at the World Dairy Expo, Madison, Wis., starting at 12:30 p.m., Wednesday, September 29. This year, 76 head were paraded before Judge C. Fred Foreman, Ames, Iowa and Consultant Judge Lewis Porter, Harrodsburg, Kentucky. As in previous years the Junior exhibitors did a good job of fitting and showing their animals and several of the winners placed well up or at the top in the open show.

In a class of 15 heifer calves, first in both the Junior and open show was Red Hill Star Leggs, shown by Kelli Dawn Lorenz, Hitchcock, Oklahoma. Second in both the Junior and open show was Elderwood B Doris, shown by Phillip Crocker, Belmond, Iowa. The third place went to Jualmi Jess Anita, shown by Dean Mithoefer, New Palestine, Indiana.

It was in a class of 10 junior yearlings that Judge Foreman found his reserve junior champion. She was Lockshore Hornet Sandy, a daughter of Clovelly Top Hornet, owned by Tamalyn Fish, Hickory Corners, Michigan. In second was Hickory Groves F Champ Lonely, shown by Debra L. Beiler, Bellevue, Ohio. The third spot went to Eugene R. Winche, Egan, Ill., on Glory Guernsey Acres Valerie.

The junior champion in both the open and Junior Show was from this class of 10 senior yearlings. The win-

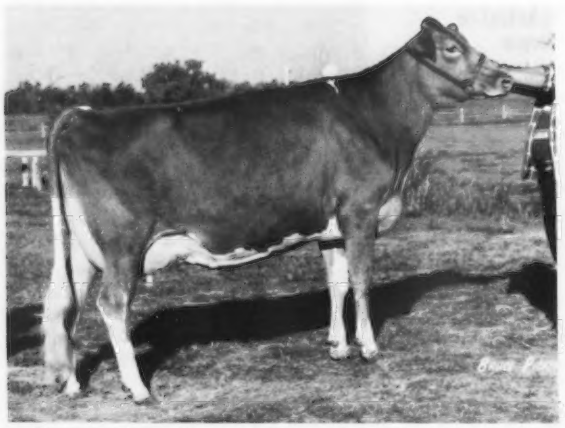

Metzger Farms Supreme Syl, senior and grand champion of the National Junior Show, Madison, winner of the Afton Farm Trophy, shown by Duane R. Metzger, Claypool, Indiana.

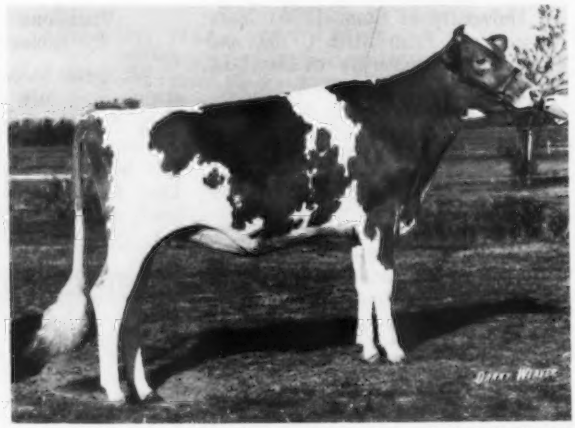

Martindale F Gail, junior champion of the National Junior Show, Madison, shown by James A. Fish, Jr., Hickory Corners, Michigan.

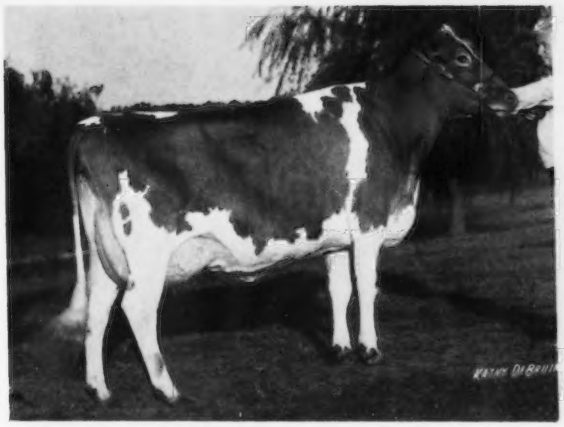

Malaboo Way MRP Hihope, reserve senior and reserve grand champion of the National Junior Show, Madison, shown by Ray Alan Mohr, Normal, Illinois.

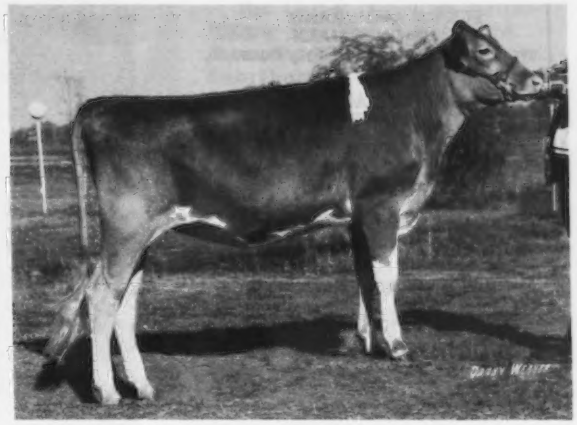

Lockshore Hornet Sandy, reserve junior champion of the National Junior Show, Madison, shown by Tamalyn Fish, Hickory Corners, Michigan.

ner and junior champion was Martindale F Gail, purchased in the 1976 National Heifer Sale and owned and shown by James A. Fish, Jr., Hickory Corners, Michigan. She is by Grain Meadow D Fortune out of an Excellent daughter of Yellow Creek S Fortune. Andrew Polley, Bellevue, Ohio took second place in this class with Bunn Aires T Sari, a daughter of Nolichuckey T C Transfer. In third place was Park Lawn Deacons Glamour, a daughter of Lyrene Wistar Deacon, shown by Gregory Laesch, Normal, Illinois.

In the class of 11 two-year-olds, a daughter of Valley Set Champ Jesse, Jualmi Jess Angie, won first place for Dean Mithoefer. Second place went to Hubert Rankin, Atlanta, Ill., on Rankin Farms Rexs Dandy, a Pine Vista Rex daughter. Malaboo Way D Jypsy was in third place for Randy Wayne Mohr, Normal, Illinois.

The largest class of the Junior Show was the one for three-year-olds with 14 entries. It was in this class that Judge Foreman found his reserve senior and reserve grand champion female. She was Malaboo Way MRP Hihope, a Lyrene May Rose Prince daughter shown by Ray Alan Mohr, Normal, Illinois. L. D. Latch, Sumner, Ill., took second with his entry, Kajo R Dukes Lola. Third place went to Duane R. Metzger, Claypool, Ind., on a "Prince" daughter, Metzger Farms L P Flipper.

The senior and grand champion of the show was from the class of 8 four-year-olds. She was Metzger Farms Supreme Syl, a daughter of Lyrene Duke Supreme, owned by Duane R. Metzger. She placed third in the extremely tough four-year-old class in the open show, being beaten only by the grand champion and the reserve grand champion. She was the winner of the Midwest Breeders Production Trophy for fat. Jo Mar Prince Vega won second place for Kenneth Fred Griggs, Mustang, Oklahoma. In third place was Glen Oaks Hearts Lassie, shown by Cynthia Ann Colopy, Howard, Ohio.

Gay Wallis, showing Wassons Nance May took first in the class for 8 aged cows. Gay is from Springfield, Mo., and she and her cow have placed well up or at the top of many shows. Greg L. Young, also from Springfield, Mo., won second place on his Applebrook Fames Corporal daughter, Webbs Farm ABC Ava. The third place went to Laface Champion Margo (E), 17,740 – 758 – 3-11DHIR – 305 – 2x, shown by Craig Riley, Riceville, Tennessee.

There were 8 Junior state herds and first place went to Illinois, followed by Indiana, Missouri, Michigan, Ohio, Oklahoma, Wisconsin and Iowa.

Following is a list of awards:

Lawrence O. Colebank presenting the **Afton Farm Trophy** for senior and grand champion of the Junior Show to Duane R. Metzger at the halter of Metzger Farms Supreme Syl; Mary Blevins presenting the ribbons.

Consultant Judge Lewis Porter; Mary Blevins presenting the ribbons for junior champion of the Junior Show to Jim Fish, Jr., exhibitor, at the halter of Martindale F Gail; Judge C. Fred Foreman.

SENIOR AND GRAND CHAMPION FEMALE

Metzger Farms Supreme Syl, Duane R. Metzger, Claypool, Ind.

RESERVE SENIOR AND RESERVE GRAND CHAMPION FEMALE

Malaboo Way MRP Hihope, Ray Alan Mohr, Normal, Ill.

JUNIOR CHAMPION FEMALE

Martindale F Gail, James A. Fish, Jr., Hickory Corners, Mich.

RESERVE JUNIOR CHAMPION FEMALE

Lockshore Hornet Sandy, Tamalyn Fish, Hickory Corners, Mich.

HEIFER CALF (15)

1, Red Hill Star Leggs, Kelli Dawn Lorenz, Hitchcock, Okla.; 2, Elderwood B Doris, Phillip Crocker, Belmond, Iowa; 3, Jualmi Jess Anita, Dean Mithoefer, New Palestine, Ind.; 4, Daviss Top Nelta, Robby Davis, Verona, Mo.; 5, Lockshore Memory Mandy, Susan Fish, Hickory Corners, Mich.; 6, Geo Mars Macs Mitzi, Marla Frankenbach, Hannibal, Mo.; 7, Glen Oaks MMF Lady, Cynthia Ann Colopy, Howard, Ohio; 8, Fairys Flora of Sunnyside, Larry Lakey, Trempealeau, Wis.; 9, Housleys L C Valorie, Craig Riley, Riceville, Tenn.; 10, Metzger Farms Fin Sabretta, Duane R. Metzger.

JUNIOR YEARLING HEIFER (10)

1, Lockshore Hornet Sandy, Tamalyn Fish; 2, Hickory Groves F Champ Lonely, Debra L. Beiler, Bellevue, Ohio; 3, Glory Guernsey Acres Valerie, Eugene R. Winche, Egan, Ill.; 4, Middle Lane Molly, Ruth Nehring, Trempealeau, Wis.; 5, Walliss Judy Hydro, Margaret Wallis, Springfield, Mo.; 6, Lane View Lori, Sherry Grove, Carlock, Ill.; 7, Wagners H Marble, Donna Wagner, Marissa, Ill.; 8, Falcons Duke Celia, Dale Jacobs, Sparta, Wis.; 9, Sunny Lane Command M Model, Loretta D. Latch, Sumner, Ill.; 10, Wagners H Buttercup, Douglas H. Wagner, Marissa, Ill.

Winning Illinois State Junior Herd

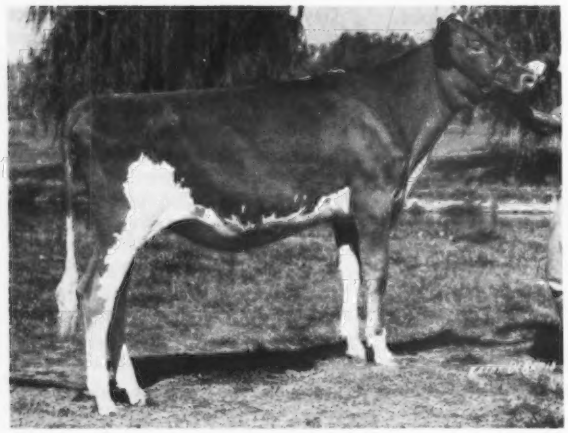

Red Hill Star Leggs, first prize heifer calf at the National Junior Show, Madison, shown by Kelli Dawn Lorenz, Hitchcock, Oklahoma.

SENIOR YEARLING HEIFER (10)

1, Martindale F Gail, James A. Fish, Jr.; 2, Bunn Aires T Sari, Andrew Polley, Bellevue, Ohio; 3, Park Lawn Deacons Glamour, Gregory Laesch, Normal, Ill.; 4, For Lou Farms J Monique, Darlene Kessler, Greenfield, Ind.; 5, Edisto Farms Fayvor Doll, Craig Riley; 6, Leecraft Grandview Love, Cindy Craft, Gratiot, Wis.; 7, Rankin Farms Princes Quee, Steve Koller, Atlanta, Ill.; 8, Sonyas W Sandy of Sunnyside, Larry Lakey; 9, Jualmi Jess Anna, Dean Mithoefer; 10, Myown Julius Norma, Mark Erdman, Chenoa, Ill.

COW, 2 YEARS AND UNDER 3 (11)

1, Jualmi Jess Angie, Dean Mithoefer; 2, Rankin Farms Rexs Dandy, Hubert Rankin, Atlanta, Ill.; 3, Malaboo Way D Jypsy, Randy Wayne Mohr, Normal, Ill.; 4, Sherburne Prairie Georgine, Tom Govin, Menomonie, Wis.; 5, Wee Manor T C Bubbles, Phillip Crocker; 6, Lane View Lynn, Sheryl Grove, Carlock, Ill.; 7, Derinda Fayvors Pearl, Grant N. Offenheiser, Elizabeth, Ill.; 8, War Mac F H C Sultan Countess, Virgil J. Pope, Whitewater, Wis.; 9, Elderwood P Daisy Mae, Brenda Burton, Eagle, Wis.; 10, Mungles Sabo Donna Mae, Mathew Mungle, Atoka, Okla.

COW, 3 YEARS AND UNDER 4 (14)

1, Malaboo Way MRP Hihope, Ray Alan Mohr; 2, Kajo R Dukes Lola, L. D. Latch, Sumner, Ill.; 3, Metzger Farms L P Flipper, Duane R. Metzger; 4, Lockshore F Tamie,

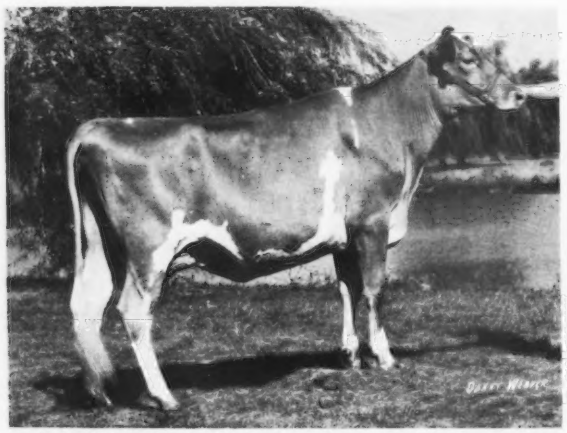

Jualmi Jess Angie, first prize cow, two years and under three, at the National Junior Show, Madison, shown by Dean Mithoefer, New Palestine, Indiana.

Wassons Nance May, first prize cow, five years and over, at the National Junior Show, Madison, shown by Gay Wallis, Springfield, Missouri.

Tamalyn Fish; 5, Rankin Farms Rexs Angel, DeDe Rankin, Atlanta, Ill.; 6, Highland Ann Marie, Stan Gable, Hartley, Iowa; 7, Housleys F Jewella, Craig Riley; 8, Ace K S Lou, Kevin Cary, Canton, Mo.; 9, Daviss Fayvor Stella, Robby Davis; 10, Happy Hollow S G Ray, Randy Lee Peterson, Wilson, Wis.

COW, 4 YEARS AND UNDER 5 (8)

1, Metzger Farms Supreme Syl, Duane R. Metzger; 2, Jo Mar Prince Vega, Kenneth Fred Griggs, Mustang, Okla.; 3, Glen Oaks Hearts Lassie, Cynthia Ann Colopy; 4, Metzger Farms Supreme Patricia, Diane M. Metzger, Claypool, Ind.; 5, Wagners Dari Bell, Douglas H. Wagner, Marissa, Ill.; 6, Sherburne Prairie G Flirt, Tom Govin; 7, Werns Manos Poppy, Peggy Burton, Eagle, Wis.; 8, Daley Creek Prince Fan, Allen Hempeler, Garnavillo, Iowa.

COW, 5 YEARS AND OVER (8)

1, Wassons Nance May, Gay Wallis, Springfield, Mo.; 2, Webbs Farm ABC Ava, Greg L. Young, Springfield, Mo.; 3, Laface Champion Margo, Craig Riley; 4, Lockshore Charm Apricot, Tamalyn Fish; 5, Happy Hollow F Katherina, Mary Jane Peterson, Wilson, Wis.; 6, Ideals Charlemagne Polly, Bonny Angstman, Mora, Minn.; 7, Fauver Hill A Buttercup, Mary Stanelle, Brillion, Wis.; 8, Ambassadors Pansy Nora, Kevin Cary.

JUNIOR STATE HERD

1, Illinois; 2, Indiana; 3, Missouri; 4, Michigan; 5, Ohio; 6, Oklahoma; 7, Wisconsin; 8, Iowa.

Vicki Beetchenow Wins Trip To National 4-H Congress

VICKI BEETCHENOW earned first place in the state 4-H Dairy Achievement program, and will receive an expense-paid trip to the National 4-H Club Congress in Chicago, November 28–December 2. She will also compete with winners from other states for one of six national scholarships worth $800. The award which is based on all 4-H activities, including projects, leadership, community and civic service, was announced during the Western Washington State Fair in Puyallup, September 17.

Vicki, the 18-year-old daughter of Mr. and Mrs. Edward Beetchenow, Monroe, Wash., has lived on a registered Guernsey dairy farm all her life. She is the present Pacific Northwest Guernsey Queen and also the reigning Snohomish County Dairy Princess. She has served as secretary of the Washington State Junior Guernsey Cattle Club and is now its president.

Vicki has been enrolled in a 4-H Guernsey project for nine years and has won 25 trophies and 10 plaques on both county and state levels, including top demonstrator, top dairy exhibitor, most outstanding exhibitor, top overall junior and intermediate showman, and first in the dairy judging contest for the past six years at the Evergreen Fair.

In state contests she was top junior showman and dairy judge, was second

high senior judge last year and has also earned fourth senior judge. Her other 4-H projects include clothing, cooking, gardening, knitting, crocheting, and junior leadership besides her dairy projects.

Vicki graduated from high school last spring at the top of her class with a straight A grade point average. She participated in many school activities such as cheerleader, pep club, honor society, FHA, drama, quiz bowl, girls basketball and other sports, camp counselor, and Girls State.

This spring, she participated in the Miss Washington Teenager Pageant and was among the top finalists and received the Citizenship Trophy for having the most activities and accomplishments.

Vicki is now attending Western Washington State College at Bellingham. Next year she plans to transfer to Washington State University in Pullman where she will continue her education in the field of home economics and food science. She would like to stay involved with the dairy industry and hopefully work for the dairy commission or a dairy plant.

Phyllis Gerner Employed as Field Representative for American Milking Shorthorn Society

PHYLLIS GERNER of Fort Atkinson, Wis., has been employed as a field service representative for the American Milking Shorthorn Society, Springfield, Missouri. She began work October 11, and her work will include in-the-field visits with Milking Shorthorn breeders throughout the United States.

The daughter of Mr. and Mrs. Willard E. Gerner, Fort Atkinson, Miss Gerner is presently an agricultural journalism major at the University of Wisconsin, Madison.

The Gerner family are prominent Milking Shorthorn breeders. Miss Gerner received the 1971 National Milking Shorthorn Youth Achievement Scholarship and the National Keith King Showmanship Trophy for her outstanding showmanship at the 1974 National Junior Milking Shorthorn Show.

At the University of Wisconsin, Miss Gerner has been Badger Dairy Club president, UW Ag Student Council president, BDC Yearbook editor and co-organizer of the UW Association of Women in Agriculture. She also served as judge at the 1976 Missouri State Fair Milking Shorthorn Show.

Guernsey Moo-tel Promotes Minnesota Guernseys

LESLIE PECKHAM reports that on July 5 he was invited to watch the Robinsdale, Minn., parade in which the Guernsey "Moo-tel" was entered. Lyle Giebenhain, Minneapolis, and his friends built the float to promote Guernseys. Perched on a wagon and drawn by a jeep, the bright pink barn with gold foil roof and a white fence housed two of Lyle's Guernsey calves and the Minnesota Guernsey Princess Diane Skaar, Hayward, and attendants Cindy Tennis, Hayward, and Debra Pavek, Watertown. The group enjoyed a tasty picnic lunch at the home of Lyle's mother.

The "Moo-tel" and princesses were in parades at Chaska on July 3, and Delano on July 4. Contributions from East Central District G.B.A. helped finance the project. Butch and Pam Klatt, Norwood, Norma and Bob Arndt, Hamel, Carol and Suzanne Molnau, Chaska, Gordon Barlau, Norwood, and Martin Melchert, Waconia, helped Lyle with the construction of the float.

17TH GREAT NORTHERN GUERNSEY CLASSIC

By Leo Gasper

THE 17TH GREAT Northern Classic Sale started sharply at noon at the La Crosse County Fairgrounds, West Salem, Wisconsin. The 52 top females offered were appreciated by the buyers and spectators alike.

Boulder View Sandys Sonda, a fresh two-year-old by "Pollys Nance" and out of Valleyland Sandy (E), consigned by John Lurvey, Baraboo, started the sale with some rapid bidding. "Sonda" went to David Handley and Henderson Stockton, Veguita, N. Mex., on a telephone bid for $2,050. This fine sale entry brought the large group of buyers and spectators to attention. The 52 head sold for a total of $57,475 in spite of the dry weather and poor crops in so many areas, and gave proof of the quality of cattle in the sale. The final average of $1,105.28 perhaps gave witness to the fact that farmers plan to feed their limited supply of roughage and grain to better cows.

Thirty-one head sold for $1,000 or more. Three animals were tied at $1,600 for second high of the sale. They were: Fauver Hill P Mara, a "Prince" out of a "King Hal" bred by Bernard and Mary Pralle, Onalaska, and purchased by Arlyn and Allen Hempeler, Garnavillo, Iowa; Bettswards Tim Donna, bred and consigned by Uriel Dosch and Sons, Richland Center, and purchased by Arnold J. Knight, Markesan; Jonesdale Hermes Ada, a daughter of Northern Hermes consigned by Ellsworth Sweno, Blair, and purchased by Lester Lurvey and Sons, Baraboo.

Edgar Schroeder, Onalaska, selected five head to become the top buyer. His five head accounted for $6,225 averaging $1,245. Gene Meyer, selecting for Hoard's Dairyman Farm at Fort Atkinson, picked four head for a total of $4,450 or an average of $1,112.50. The Clifford Klemm family, Baraboo, purchased four head for $3,875 to become the third high buyer of the day. Tom Zastoupil also picked out four head for a total of $3,625 to add to their very fine herd at Tomah.

A great deal of credit for this fine sale must go to Lester Lurvey and Dick Schomburg, co-chairmen. Dan Scheafor, Richland Center, was the auctioneer, Armin Fruechte, Tri-State Breeders, read the pedigrees while Don Burton and Victor Voigt worked the ring. The management thanks each member of the committee, sales staff, and especially the consignors for their dedication and cooperation toward making this 17th Great Northern Guernsey Classic Sale a success.

Following is the complete sales list:

Paul Barth, Belmont, Wis.
- Pine Shadow Dynasty ..... $ 775
- Merri Dale Dons Josie 750

Catherine M. Baumann, Marathon, Wis.
- A Lo Ba Phoebe Distinct Peace .. 900

R. H. Boutwell, Reedsburg, Wis.
- Apple Creek DK Virtue 1,300

Darrel R. Clark, Viola, Wis.
- Renart Masters Phoebe 875

Joan Cramer, Menomonie, Wis.
- Valley View P Princess 1,000
- Pierce Farms DF Jo 1,325

Cheryl L. Davis, Marshall, Ill.
- Lone Oak Pollys Denise 850

Mr. & Mrs. Gary Flagel, Markesan, Wis.
- Boulder View Maple Daye 1,250

Earl F. Gnan, Norwood, Minn.
- Fauver Hill Winston Chriss 1,000
- Adele of Stony Point 850

David Handley & Henderson Stockton, Veguita, N. Mex.
- Boulder View Sandys Sonda 2,050

Arlyn & Allen Hempeler, Garnavillo, Iowa
- Sherburn Prairie GR Lu 1,550
- Fauver Hill P Mara 1,600

W. D. Hoard & Sons Co., Fort Atkinson, Wis.
- Pierce Farms A Pinto 975
- Royal Acres Ace Somia 1,275
- Lone Acres K Kathryn 1,100
- Faunrows Bridget 1,100

Glen Hubbard, Norwalk, Wis.
- Unicorn Champion Lillian 1,250
- Atwood Farm Distinctions Beryl 1,425

Ralph S. Jones, Bangor, Wis.
- Cedaro Fabulous Kelly 1,050

Shirley L. Jones, Montfort, Wis.
- Honeys Happy 850

Clifford Klemm, Baraboo, Wis.
- Bettsward Prince Norma 1,000
- Hullside Darimost Vanessa 975

E. Jean Klemm, Baraboo, Wis.
- Fauver Hill Sam Bretta 1,100
- Lilac Hill Greta 800

LeRoy Klimpke, Athens, Wis.
- Forest Homes Dari Angel 1,250

Arnold J. Knight, Markesan, Wis.
- Bettswards Tim Donna 1,600

Gary Koss, Holmen, Wis.
- Nances Daisibelle of M G 1,300

William & David Kyle, Whitewater, Wis.
- Weg Acres Duchess Nell 1,325
- Walgen Farm Reva 775

Lester Lurvey & Sons, Baraboo, Wis.
- Jonesdale Hermes Ada 1,600

Roger Mathison, Westby, Wis.
- Apple Creek DK Bountiful 900
- Angstman Farm Mayflower 600

Palmer Myrha, Iola, Wis.
- Moseley Farms Sandi 1,550

Virgil Pope, Whitewater, Wis.
- Tag Lane P Duke Dawn 750

Scotty Quigley, Loyal, Wis.
- Renart Manors Bambette 900

Richard & Barbara Schomburg, West Salem, Wis.
- Pollys Phyllis 1,075
- Scout Pandosa of Pineview 1,075

Edgar Schroeder, Onalaska, Wis.
- Langmanor Darimost Martha ... 1,525
- Hi Y Heddy 1,050
- Lone Oak C Janice 1,100
- Dondor Hermes Envy 1,525
- Riverside Fin Equity 1,025

Clare J. Schwarz, Sparta, Wis.
- Flipper TF Ona 900

Lynn Staupe, Preston, Minn.
- Weg Acres Pollys Margo 875

Gary Vien, Edgerton, Wis.
- Merri Dales Royal Tara 1,450

B. J. Wafle, Helenville, Wis.
- Langmanor Radar Norla 725

Thomas Zastoupil, Tomah, Wis.
- Fauver Hill Dari Madeline 975
- April Doll of Pineview 825
- Merri Dales Princess Hally 825
- Dondor H Dexter Beverly 1,000

R Pride Farm Dispersal

By Leo Gasper

Summary

No. Head	Total	Average
48 Females	$34,395	$716.56
(5 calves under 3 mos. s.w.d.)	550	110.00
1 Bull	350	350.00
49	$35,295	$720.30

MR. AND MRS. Roger Cutler, owners of the R Pride herd of registered Guernseys at Arpin, Wis., offered the complete herd at public auction on August 7. The cattle were well groomed and the beautiful flower and vegetable garden afforded a gracious setting. The sale was held under cover on this sunny day. The Cutlers took great pride in their cattle and property and it was with some reluctance and only because of labor shortage that this fine herd was placed in the ring for sale.

The 49 head of registered Guernseys sold for a total of $35,295, an average of $720.30. In addition, four grades sold for $1,795, an average of $448.75.

It was a Villa Crest P Leader daughter, R Prides PL Violet, that topped the sale at $1,700, going to Muhs Bros., Lowden, Iowa. They also selected another sharp "Leader" daughter with a beautiful udder for $850.

The Handschke brothers, Bryen and Calvin, New London, purchased seven head for $3,785 to become the high buyers of the day. Lee Shimel, Merrill, selected five head to add to his growing herd of registered Guernseys. David Balson, Fond du Lac, purchased four head for $1,795 with an eye for the good open heifers. James Blahnik purchased three head for $1,610 for his fine Guernsey breeding operation at Algoma.

This was another Wisconsin G.B.A. sponsored sale with Dan Sheafor, the auctioneer and Leo Gasper reading pedigrees with Don Burton and Victor Voigt taking the bids. Mrs. Emma Burton assisted with the clerking.

The entire staff thanks the Cutler family for the excellent cooperation

throughout the preparation and on sale day.

Following is a list of animals selling for $450 or more:

Peter J. Arendt, Jr., Vesper
Julies Acmes Aggie ..... $ 525
David Balson, Fond du Lac
Sheilas Leaders Brindle 485
Allen Baneck, Hamburg
Sherrys Charmers Charmin 1,075
James R. Blahnik, Algona
Deedees Daylos Doreen 525
Donnas Charmers Donnett 625
Gene Burlingham, Palmyra
Roberta Top Hornets Holly 925
Arthur H. Edblom, Unity
Sherrys Brigadiers Brenda 1,300
Shurdis Fayvors Blossom 1,050
Mr. & Mrs. Gary Flagel, Markesan
Gails Distinctions Wendy 1,400
Petrines Mainliner Penny 850
Debra Gotlibson, Elk Mound
Pennys Peerless Paula 750
Mr. & Mrs. Gordon Gotlibson, Elk Mound
Phyllis Champions Debbie 1,300
Bryen Handschke, New London
Shurdis Eldorado Susy 500
Mays Virgils Marion 575
Marions Master Dons Curly 500
Margies Eldorado Ellie 775
Calvin Handschke, New London
Kims Peerless Lady 600
Gary Koss, Holmen
Gladys Distinction Kim 600
Beautys Champion Bea 850
Chicks Master Dons Princess 650
Thomas Lurvey, Baraboo
R Prides Top Hornets Marlene .. 725
George Morgan, Cato
Margie Daylos Dolly 575
Muhs Bros., Lowden, Iowa
Robins Distinctions Daisy 800
Robins Gallants Wanda 825
R Prides PL Violet 1,700
Princess Leaders Sylvia 850
J. N. Pegram & Family, Carlisle, Iowa
Cindys Dari Beau Sally 725
Beckys Champion Kristie 925
Scotty Quigley, Loyal
Sherrys Distinctions Shurdis 600
Ramona Rennhack, Auburndale
Chicks Master Dons Betsy 600
Randal Rennhack, Auburndale
Millies Charmers Carmen 850
Mavis Master Dons Margie 475
Philip Sherry, Viroqua
Margies Acmes Vickie 825
Brendas Leaders Fashion 1,225
Lee Shimel, Merrill
Kristies Gallants Anise 525
Mary Stanelle, Brillion
Sharons Dari Beau Sheila 800
Arnold L. VonRuden, Cashton
Charmins Peerless Alice 450
Roberta Gallants Verda 600
Princess Fayvors Faye 875

Fifth Pennsylvania-Maryland State Sale

THE FIFTH Pennsylvania-Maryland State Guernsey Sale was the highest in the series. The sale was held September 16, at the Pa. Association Sales Pavilion, Lancaster. The 33 head sold for $40,175, an average of $1,217.42 per head. This is an increase of $373.49 per head over the 1975 sale.

The top of the sale was Pen Col Top Hornet Dusk, a bred heifer due December 11 to Kellogg Minnies Choice. She was bred and consigned by Dennis C. Wolff, Millville, and purchased by John B. Morrow, Tyrone, for $3,000. "Dusk" is by Clovelly Top Hornet and out of Woodfields Daisy (E), USDA 1/76 – 6 records average 15,189 lbs. milk, 795 lbs. fat, +587M, +34F, 45% rpt., 20,662 – 1,127 – 8-0DHI – 305 – 2x, she by Cedarbrook Pollys Emory. The contending bidder was Kellogg Guernsey Farm, Hickory Corners, Michigan.

The second high of the sale was also selected by John B. Morrow. She is Bevjac Choices Audrey, bred by Harold J. Casper, Batavia, N.Y., and consigned by Franchester Farms, Inc., West Salem, Ohio. "Audrey" was purchased by Mr. Morrow for $2,700. She is on test as a 2-year-old and sired by Kellogg Minnies Choice, out of a daughter of Nyala Majestys Acme. Happy Hill Farms, Harrison, Ohio was the contender.

The third high in the sale was Leaders Prince Melinda (VG–87.0), bred and consigned by Guy A. Leader & Sons, York. She is sired by Lyrene May Rose Prince and out of a daughter of Hominy Hill Delite. "Melinda" was purchased by Marvin E. Miller, Strasburg, for $2,650 and she won reserve senior and reserve grand champion honors for him in the 1976 Pennsylvania All-American Dairy Show. The contender was Ben Crocker and Family, Belmond, Iowa.

The fourth high animal was Heywes Ken Galican (E), bred by Wesley H. Shuler, Cameron, S.C., and consigned by Charles McLaughlin, Harrison, Ohio. She was purchased by Mr. and Mrs. Eugene Weber, Kendallville, Ind., for $2,600. She has a record of 21,610 – 1,084 – 5-08DHIR – 365 – 2x and is sired by Heywes Commands Ken out of an Excellent–92 daughter of "V Fame," Hermitage View Fames Gala, 23,430 – 1,031 – 10-08DHIR – 365 – 2x. "Galican" is also the dam of Heywes Duke Gata (VG) *20,760 – *926 – 2-11DHIR – 365 – 2x, first for milk, fourth for fat when made.

The high buyer was Carroll L. "Bud" Ward, Jr., Lay Laine Farm, Astatula, Fla., who purchased seven head for $7,900.

The sale was managed by the Pennsylvania G.B.A., Camp Hill, and the Merryman Company, Sparks, Maryland. John B. Merryman was the auctioneer. Credit should be given to Lee Yost who helped select many of the tops and to the consignors and contending bidders who made this the top sale in the series.

Following is the complete sales list:

David I. Aument, Peach Bottom, Pa.
Cloverland Flashs Kismet $1,025
Norren L P Charmine 725
Merit Flash Lucia 925
Norren L P Veda 725
Avalong Farms, Inc., York, Pa.
Bushy Park Jules Robin 800
Smithside K Dena 675
Brackman Bros., Canton, Pa.
Hullside Bright Hearth 575
Daniel W. Brubaker, Dayton, Va.
Breezy Inn Transfers Patty 1,600
Heit Haven Pam 950
Hollow View F Ada 1,100
Cloverland Farms Dairy, Inc., Phoenix, Md.
Wolfpen K A Vinetta 925
J. H. Crang, New Market, Ontario, Canada
Onahill Fay Alice 2,100
John H. Hull, Jr. & Illona G. Hull, Westminster, Md.
Hullside Leader Ellen 675
Ellsworth Lehman, Jr., York, Pa.
Pen Col Champion Laretta 1,000
Homer Martin, Orrville, Ohio
East Malta Billys Ruby 700
Charles N. McLaughlin, Harrison, Ohio
Cloverland Flashs Lizzie 575
Marvin E. Miller, Strasburg, Pa.
Leaders Prince Melinda 2,650
John B. Morrow, Tyrone, Pa.
Pen Col Top Hornet Dusk 3,000
Bevjac Choices Audrey 2,700
John W. Painter, Easton, Pa.
Norren L P Chrystal 750
Charles R. Smith, Benton, Pa.
Smithside K Adela 1,000
Carroll L. Ward, Jr., Astatula, Fla.
Liseter Door Dream 1,100
Penn Del Fabian Molly 1,500
Smithside K Rene 850
Elaine E. Ward, Astatula, Fla.
Bushy Park Darimost Lass 1,550
Runnymede Heather 900
Fredric L. Ward, Astatula, Fla.
McDonalds Darimost Selena 900
McCulloughs Favoring Delight .. 1,100
Mr. & Mrs. Eugene Weber, Kendallville, Ind.
Heywes King Galican 2,600
Wilcox Bros., Canton, Pa.
Broadview Farm E Nifty 1,150
Leaders L Dari Rosetta 1,000
Harry W. Wright, Canton, Pa.
Rosewoods Win Doris 1,200
Lyle Wright, Canton, Pa.
Potter Creek Darimost Alice 1,150

Northeast Sire Sale No. 1

THE NORTHEAST SIRE Sale No. 1 was held in conjunction with the Fifth Pennsylvania-Maryland Sale on September 16. The five bulls, service age, averaged $1,030 and an April 27, 1976 bull calf sold for $200.

The top bull was Kellogg Minnies Freedom, bred and consigned by Kellogg Guernsey Farm, Hickory Corners, Michigan. He was purchased by Jack Dendel, Dendel's Orchards, Allegan, Mich., for $1,800. He is sired by Welcome Flashs Hollirex and out of Dendels Orchards Minnie Chief (E–3 times–91.0), 22,920 – 1,194 – 6-03DHIR – 365 – 2x, 7 lactations total 128,800 lbs. milk, 6,594 lbs. fat, 2,685 days–2x, USDA 5/76–7 rec-

ords average 15,822M, 797F, +476M, +31F, 46% rpt. This bull is a maternal brother to Kellogg Minnies Choice, Kellogg Chiefs Billy and Kellogg Emporer Chief.

Tied for second high bull of the sale and selling for $1,000 each were Golden Harvest Dari Julius, bred and consigned by F.W. McCann, Bridgewater, Conn., and Finchway Hornet Fayvor, bred and consigned by Harold and Larry Finch, Norwalk, Iowa. "Dari Julius" is a full brother to Golden Harvest Dari Juggler, herd sire at Geneglow Farm, Kendallville, Indiana. He is by Western Glow Darimost out of Golden Harvest Acme Julia (E), 16,250 – 723 – Jr4DHIR – 305 – 2x, she dam of three tested daughters, 1–E, 2–VG, including Golden Harvest Emp Juliet (E–4 times–92.0), 16,180 – 815 – 5-04DHIR – 305 – 2x (the Julia Family). "Hornet Fayvor" is by Housleys Dari Fayvor out of an Excellent daughter of Clovelly Top Hornet. His dam, Elmardo Top Hornet Marigold was sold in the 1974 National Convention Sale for $3,450, and she has three records up to 16,380 – 714 – 4-07DHIR – 306 – 2x.

Following is the complete sales list:

Frank D. Brown, Jr., Port Deposit, Md.
Finchway Hornet Fayvor $1,000
Jack Dendel, Allegan, Mich.
Kellogg Minnies Freedom 1,800
Alfred Guerrieri, Jr., Hermine, Pa.
McDonalds Darimost Trojan 700
Myerlyn Farm, Elmer, N.J.
Golden Harvest Dari Julius 1,000
J. Carroll & Frances H. Shortall, Cordova, Md.
McDonalds Darimost Trader 650
Marlin & Roy Stoltzfus, Douglassville, Pa.
Falcons Corporal Freddie 200

Fourth Mo-Kan Guernsey Classic Sale

By Leslie Peckham

THE FOURTH Mo-Kan Classic kept up with past performances and was another highly successful Labor Day sale, September 6. The sale totaled $42,175 on 57 head for an average of $739.91 including 11 open heifers and calves. The 46 cows and bred heifers averaged $782.71, and the 11 open heifers averaged $560.90 and many of these were discounted by 20 percent when purchased by a youth. The entire sale averaged $69.82 above the 1975 sale average, and had six more consignments.

Credit is due the co-chairmen, Kenneth Barnett, Effingham, Kans. and William Davis, Verona, Mo., along with their committee. Others assisting with the plans were W. G. Ransom, Jr., Williamsburg, Kans., the two presidents, Kevin Frankenbach, Hannibal, Mo., and Claude Blevins, Manhattan, Kans., and secretaries Gary Davis of Missouri and Doyle Neher of Kansas. Many thanks also go to the consignors from the two states plus those from Illinois and Oklahoma.

Attending the Fourth Mo-Kan Classic Sale, Mary Blevins, Manhattan, Kans., National Guernsey Queen, and Molly Taylor, Canton, Missouri Guernsey Queen.

One of the highlights each year is the pre-sale banquet on Sunday night at the Ottawa University Campus Center. About 120 people attended. The banquet was highlighted by the presence of the two queens, Mary Blevins, Manhattan, Kansas State and National Guernsey Queen, and Molly Taylor, Canton, Missouri Guernsey Queen. Howard Rauch, Billings, Mo., was master of ceremonies. Others introduced with short messages were J. Jene Mungle, Atoka, Okla.; W.G. Ransom, Kevin Frankenbach, Claude Blevins; the co-chairmen of the sale, and the secretary of the Ottawa Chamber of Commerce. "Happy Birthday" was sung by the group to Carl Frankenbach, Hannibal, Mo., on his 80th birthday.

A hardworking four-year-old, Huxmans Valiant Celia, milking 92.5 pounds daily, was the high selling individual at $1,750. She was purchased by Doyle Neher and Family, Hutchinson, Kansas. The contending bidders were Mr. and Mrs. Richard Hays, Odell, Nebraska.

The second high of the sale was a large-boned, attractive bred heifer, Hart Lane Domino Abigail from the herd of Roger and Dorothy Hartmann, Red Bud, Ill., selling to Mr. and Mrs. Richard Hays for $1,225. Robby Davis, Verona, Mo., was the contender. The high open heifer was a long, growthy "Top Hornet" daughter out of a Very Good daughter of "Champion," Daviss Top Sara, consigned by William K. Davis and pur-

Huxmans Valiant Celia, top of the Fourth Mo-Kan Classic Sale at $1,750. In the background: Richard Hays, Odell, Nebr., contending bidder; Molly Taylor, Missouri Guernsey Queen; Doyle Neher, Hutchinson, Kans., purchaser; Mary Blevins, National Guernsey Queen; Jack Nitz, auctioneer; Mrs. and Mr. Dale Huxman, Pretty Prairie, Kans., consignors, and son David Huxman at the halter.

Hart Lane Domino Abigail, top selling bred heifer and second high animal in the Fourth Mo-Kan Classic Sale at $1,225. In the background: Robby Davis, Verona, Mo., contender; Jack Nitz; Molly Taylor; Mr. and Mrs. Richard Hays, Odell, Nebr., purchasers; Mary Blevins, and Roger Hartmann, Red Bud, Ill., consignor, at the halter.

chased by young Michael Blevins, Manhattan, Kans., for $1,000.

The top buyer was Donald Eilers, a relatively new breeder from Scotch Grove, Iowa, buying five head at $3,775 by telephone bids. Mr. and Mrs. Richard Hays purchased three head at $3,225; Willis Lorensen, Weeping Water, Nebr., three head at $2,425, and David and Karen Harris, Carthage, Mo., three head for $2,100. Forty-two buyers from seven states represented all purchases.

Gary and Mrs. Davis clerked the sale, Jack Nitz, Cedar Bluffs, Nebr., was the auctioneer and Doyle Neher read pedigrees. Howard Rauch, Danny Barnett, Effingham, Kans., and Leslie Peckham worked the ring. The two Guernsey Queens ran slips.

The fine new facilities worked out very well. Arnold Hart, local handyman and DHI supervisor, was in charge of the cattle during the night hours. The members of the Chamber of Commerce of Ottawa were fine hosts and helped much in the planning. A parade of consignments preceded the sale with Leslie Peckham giving a brief report on each animal.

Following is a list of animals selling for $450 or more:

Daviss Top Sara, top selling open heifer at the Fourth Mo-Kan Classic Sale at $1,000. In the background: Jack Nitz; Doyle Neher, pedigrees; Molly Taylor and Mary Blevins; Robby Davis representing William K. Davis, Verona, Mo., consignor, and Michael Blevins, Manhattan, Kans., purchaser, at the halter.

Elizabeth Baker, Hamilton, Mo.
Sunemeadow Supreme Dede .... $ 710
Todd Ballay, Verona, Mo.
Charmings Colleen 535
Gayle Behrens, Mead, Nebr.
Linderhof Conquerors Tid 675
Walter Biggs, McDonald, Kans.
Long Branch Dum Dum Mora ... 535
Mr. & Mrs. Claude Blevins, Manhattan, Kans.
Canadian Valleys Hazel Dutch .. 575
Michael Blevins, Manhattan, Kans.
Daviss Top Sara 1,000
Lindsay & Zella Brayton, Butler, Mo.
Epperts Otetha 750
Marcs Comet 725
Donald Cloe, Bentonville, Ark.
Fra Hib Dons Suanne 1,000
Betty Corlew, Odessa, Mo.
J Mar Nell May Rose Libby 650
William E. Couch, Siloam Springs, Ark.
Bumgarners Lyrene Camara 700
David Daniel, Bentonville, Ark.
Daviss Prince Chic 760
Sunemeadow Transfer Rosie 525
Albert W. Eckman, Baldwin, Kans.
Elm Moor D F Scarlet 1,000
Donald Eilers, Scotch Grove, Iowa
Shawnee Farms F Audrey 800
Bumgarners Favorite Mar Gay ... 775
J Mar Nell Van Mitzi 775
Ransom Pansys Penny 725
Eckmans D B Bretta 700
Roy Faught, Effingham, Kans.
Golden Sunset Prince Sybil 750
David Fisher, Platte City, Mo.
Boehles Billy Posie 510
Rob Frankenbach, Hannibal, Mo.
Alview Dari Fayvor Gena 585
David & Karen Harris, Carthage, Mo.
Mungles Sabo Cheri 900
Mungles Patriots Doreen 650
Golden Dew Patriots Dewdrop .. 550
Mr. & Mrs. Richard Hays, Odell, Nebr.
Hart Lane Domino Abigail 1,225
Wiebes Prince Blossom 1,100
Mungles Dukes Petal 900
Janet Hecathorn, Earlville, Ill.
Ken Mar Manor Rubys Actress .. 975
Debbie Hornbuckle, Kansas City, Mo.
Crystal Spring Prince Dolly 700
Theron Jenkins, Oak Grove, Mo.
Cloe Acres Floss May 735
Paul Dean Krehbeil, Kingman, Kans.
Sajaer Farms Dollys Dedelight .. 685
Willis Lorensen, Weeping Water, Nebr.
Cloverdell Veras Velour 900
Shady View Farms T Trinnie ... 800
Huxmans Dari Pansy 725
Ray Merriott, Pleasant Hill, Mo.
Boehles Darimosts Blanche 950
Missouri, University of, Columbia, Mo.
Cedar Maple NA Maybelle 635
Canadian Valleys Jypsy 550
J. Jene Mungle, Atoka, Okla.
Cedar Row Evadnas Pearl 850
Doyle Neher, Hutchinson, Kans.
Huxmans Valiant Celia 1,750
Chester Onstot, Indianola, Iowa
Ho Ettes Dons Ruby 755
Marvin Parrott, Knob Noster, Mo.
Cedar Manor Jesters Debbie 685
R. W. & W. J. Pursley, Springfield, Mo.
Cedar Maple NA Rosie 750
Golden Dew D E Bandana 550
Mr. & Mrs. Robert Salava, LeRoy, Kans.
Long Branch Fortune Dena 675
David Schabbing, Cape Girardeau, Mo.
Berry Farms Princess May 610
Robert Taylor, Canton, Mo.
Golden Sunset Tims Daphine ... 450
Richard Troester, Elkader, Iowa
Wescos Sams Sally 975
Audrey Wagner, Marissa, Ill.
Mungles Patriots Dawn 950
Johnny Wallis, Springfield, Mo.
Wassons C Nances Ruby 1,000
H. E. Weil, Oswego, Kans.
Goldenridge D Darcie 625
Albert J. Winn, LaHarpe, Kans.
Gates Champion Alta 800

51st Minnesota State Sale

By Leslie Peckham

Summary

No. Head	Total	Average
47 Females	$34,905	$ 742.65
3 Bulls	3,450	1,150.00
50	$38,355	$ 767.10

THE MINNESOTA Guernsey Breeders' Association held another fine sale at the Owatonna Fairgrounds on September 8. The classic sold 50 head that grossed $38,355, averaging $767.10 with 47 females averaging $742.65. The consignments were sold to 32 different buyers counting the syndicate as one purchaser. They were purchased by breeders from four states. Cattle were consigned from Canada, South Dakota, Wisconsin and Minnesota.

Russell J. Wirt, Lewiston, was sale chairman again and his wife, Donna, handled many of the preparations with Russ making most of the selections. The Walter Fuchs family, Nerstrand, was responsible for the catalog, the advertising and much of the detail work. Other committee members were Bert Schwinghamer, Jerome Vergin, Oren Flohrs, Clarence Ahlborn, Gordon Paulson, Archie Johnson and Dennis Tyrrell.

The top of the sale was a well-grown, typy young bull that was consigned by Bernard Pralle, Fauver Hill Farm, Onalaska, Wisconsin. Fauver Hill P Shawn was sold for $2,500 to the Shawn Syndicate with 21 people buying shares. "Shawn" is a son of Lyrene May Rose Prince, out of a high-producing, Very Good–88 dam, Soldiers Lodge Corporal Sheila, a daughter of Applebrook Fames Corporal with 22,078 – 955 – 4-09DHIR – 365 – 2x. She milked up to 100 pounds a day in this lactation and is Excellent in all four mammary breakdowns and Excellent in stature and dairy character.

The high selling female was a three-year-old consignment from Dutch Mill Farm, Sparta, Wis., consigned by Neil Jacobs, selling to Wayne Boese, Morristown, for $1,210. Dutch Mill Futures Pauline was sired by Dutch Mill Champions Future, a Housleys J Champion son out of Goin Farms Fern (E-6 times), Gold Star Dam. The contending bidder was Oren Flohrs, Ormsby.

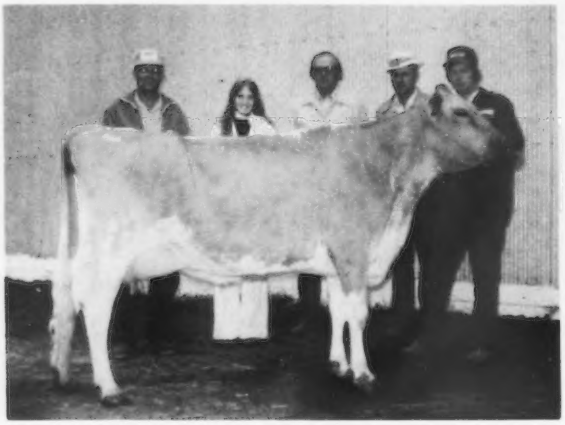

Dutch Mill Futures Pauline, top female and second high animal in the Minnesota State Sale at $1,210. In the background: Wayne Boese, Morristown, purchaser; Diane Skaar, Minnesota Guernsey Queen; Oren Flohrs, Ormsby, contender; Gifford Sparks, Sargent, auctioneer, and Dan Jacobs, Sparta, Wis., representing his brother Neil Jacobs, consignor.

Schwinghamer Farm Vanita, second high female and third high animal in the Minnesota State Sale at $1,050. In the background: Gifford Sparks, auctioneer; Russell J. Wirt, Lewiston, sale chairman; Diane Skaar; Mr. and Mrs. Leonard Voorhees, Danvers, purchasers, and Bert Schwinghamer, Albany, consignor, at the halter.

The second high female was Schwinghamer Farm Vanita from the Bert and Gert Schwinghamer herd at Albany. She was a daughter of Schwinghamer Farm Quantity out of a Very Good Northern Hermes daughter, and went to Leonard Voorhees & Sons, Danvers for $1,050.

Leonard Voorhees & Sons were top buyers purchasing eight head for $6,140. Donald Jordahl, Rushford, bought four head for $2,755, and Russell Wirt & Sons, and Walter and Dean Jirousek, Owatonna, each purchased three head.

The auctioneer was Gifford Sparks, a Guernsey breeder from Sargent; Olaf Kjome, Spring Grove, read pedigrees, and Walter Fuchs, Nerstrand, and Les Peckham worked the ring. Mrs. Donna Wirt and Odean Goss clerked the sale, and Diane Skaar, Hayward, Minnesota Guernsey Queen, ran the slips.

A parade of animals was conducted by Russ Wirt assisted by Olaf Kjome. The sale area was nicely decorated with Guernsey colors by the Sale Facilities Committee consisting of Loren Krause, Jerome Rypka, Bruce Larson, Walter Fuchs, Steve Stadheim and Donald Teeters. The ladies of the South Central District G.B.A. served lunch at noon and during the afternoon.

The pre-sale banquet was held the night before the sale at Ev's Kitchen, Owatonna. Art Rampton, Gartmore Guernsey Farm, Dauphin, Manitoba, Canada consigned three head to the 1976 sale and attended the banquet. Russell Wirt was chairman, emceed the night's activities and made the introductions.

One of the highlights of the Minnesota State Sale the past few years has been a calf drawing by the youth of the state. The lucky youth was 12-year-old Cheryl Dammann, Plato, daughter of Mr. and Mrs. Loren Dammann. The calf was W J Peter Swallow, from the herd of W.J. Dallenbach, Morgan, and presented by Kenneth Angstman, Mora, chairman of this committee, with the Minnesota G.B.A. being the actual contributor.

Following is a list of animals selling for $450 or more:

Gary & Gayle Ahlbrecht & Family, Carlos	
Oak Crest Fifis Kawn	$ 500
Al Berland & Sons, Peterson	
Hilldale Dari Beulah	810
Wayne Boese, Morristown	
Dutch Mill Futures Pauline	1,210
Gene Cross & Family, Sherburn	
Connie D Cecelia of Twin Poplar	660
A. K. Drackley & Sons, Tracy	
Oakvale L Rene	800
Marvin Enzenauer, Ellendale	
Oak Crest Ilas Karri	610
Oren Flohrs & Family, Ormsby	
Lenull Farms Darimost Babe	800
W. J. Herman Evelen	650
Duane Freheit, Lake City	
W J Champion Bettina	600
Dale Jensen, Amery, Wis.	
Dutch Mill Hollirexs Petal	800
Walter & Dean Jirousek, Owatonna	
Jamaica P Veronica	890
Wil Dor G Gina	885
Daley Creek D Stella	510
Donald Jordahl, Rushford	
Bernell PD Violet	885
Oak Crest Dorries Kristine	660
Mesaba Extra Dahlia	640
Strouston Jansons Scarlet	570
Kenneth Judd, Medford	
Walgen Farm Rose	750
Victor Klaustermeier, Lester Prairie	
Wil Dor P Buttercup	740
Loren Krause, Owatonna	
Sherburne Prairie Mick	750
Pine Ridge Dukes Lizzie	680
Trudy Krohnberg, Blooming Prairie	
Cross Lea Dons Novelty	685
Leslie Lakey, Trempealeau, Wis.	
Glenville Junior Etta	780
Andrew A. Larson, Claremont	
Daley Creek D Dolores	710
Ben Laska, Winona	
Fauver Hill Charming Bobby	800

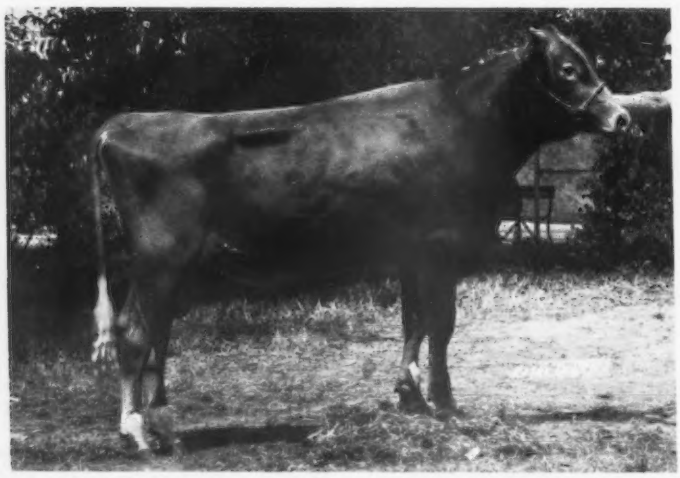

Fauver Hill P Shawn, top of the Minnesota State Sale at $2,500, selling to the Shawn Syndicate, Onalaska, Wisconsin.

Richard Laska, Winona
Mesaba Extra Vivian 640
Bernard Pralle, Onalaska, Wis.
Orloren Princes Daisy 1,000
Bert & Gert Schwinghamer, Albany
Comer G S Charlotte 610
Shawn Syndicate, Onalaska
Fauver Hill P Shawn (Bull) 2,500
James Skaar, Hayward
Maple Leaf S Gloss 755
Pine Ridge Terri 700
Steve Stadheim, Ellendale
Schwinghamer Farm Apollo (Bull) 650
Sanford Staupe & Family, Preston
Plegrovsant Duchess 760
Phil Tennis, Hayward
Strouston Charle Mayday 810
Delbert & Chris Thue, Bryant, S. Dak.
Maple Leaf S Tidy 800
Chris Tutje & Family, Sibley, Iowa
Riverside Champion Blossom ... 740
Leonard Voorhees & Sons, Danvers
Schwinghamer Farm Vanita 1,050
Oakvale L Nanette 870
U of Minn R Eagles Pasture 860
Pine Ridge Barts Bethanie 720
Angstman Farm Enid 710
Piersons Nance Deanie 700
Maywood Road Polly Nancy 670
Lake Region Dom Cora 560
Donald Walker & Son and Dr. Richard Huston, Faribault
Oakvale P Nance Nyra 785
Oakvale PN Lisa 660
Russell J. Wirt & Family, Lewiston
Oakvale Princess Lilac 820
Bernell LF Spook 710
Woodhill Quantity Yankee 600

13th Corn Belt Classic Sale

By Leslie Peckham

Summary

No. Head	Total	Average
42 Females	$38,020	$905.23
(1 calf under 3 mos. s.w.d.)	140	140.00
42	$38,160	$908.57

THE 13TH CORN Belt Classic was held September 13, at the Dairy Cattle Congress Fairgrounds, Waterloo, Iowa. Frank Sivesind, Waukon, Merlin Orth, Waverly, and Garry Lust, Mitchellville, were this year's sale managers, with Frank doing most of the searching and selecting. Allan Bentley, Ames, had successfully managed the Corn Belt Classic for the past eight years.

The Classic is sponsored annually by the Iowa–Nebraska Guernsey Breeders' Associations and is a very well organized sale. The 42 females grossed $38,160, an average of $908.57. This sale topped the 1975 sale by $136.57 per head and had 12 more animals consigned. The open heifers sold at an average of $564 and the bred heifers and cows averaged $955.14. Jack Nitz, Cedar Bluffs, Nebr., was the auctioneer and Douglas Wilson, DeForest, Wis., read pedigrees.

Donald Burton, Eagle, Wis., keynote speaker; Arlyn Hempeler, Garnavillo, Iowa, emcee; Margaret Gable, Iowa Guernsey Queen; Frank Sivesind, Waukon, Iowa and Merlin Orth, Waverly, sale managers, attending the Corn Belt Classic pre-sale banquet.

The three ringmen were R. D. Wilson, St. Charles, Duane Woodruff, Indianola, and Donald Burton, Eagle, Wisconsin. Margaret Gable, Iowa Guernsey Queen, ran the slips. Mrs. Carol Sivesind, Mrs. Merlin Orth and Mrs. Frances Nitz, secretary of the Nebraska G.B.A., clerked the sale. The Decorations Committee was headed by Pamela Walther, Waverly.

The top of the sale was Ar Mar Leader Marilyn, a daughter of Villa Crest P Leader, consigned by Roger Stutzman, Wellman. She sold to Richard Troester and Family, Elkader, purchased in the name of their daughters, Misty and Madonna, for $1,550. The contending bidder was Roy E. Jacobs, Dutch Mill Farm, Sparta, Wisconsin.

The second high cow, Redbuds Tulip, was consigned by Mohr Bros., Normal, Ill., and she sold for $1,460. "Tulip" is by Applebrook Fames Corporal and she was purchased by Mike Earll, Bigelow, Minnesota. Third high was Cus Gee Princess Val, bred by Debbie Lyn McGee, Starkville, Miss., and consigned by Ben Crocker and Family, Belmond, Iowa. "Val" is a Lyrene May Rose Prince daughter out of a Magnolia Flash Corinthian daughter, and she went to Frank Sivesind for $1,375.

Arlyn Fossum, Waterville, Arlo Knoploh, Sumner, and Todd Larssen, Long Grove, each bought three head for $2,985, $2,720 and $1,725, respectively. Thirty-one buyers from the states of South Dakota, Minnesota, Wisconsin, Iowa and Nebraska purchased the animals.

The evening before the sale a pre-sale banquet was held. Donald Burton was the keynote speaker; Margaret Gable presented a delightful message, and Art Rampton, Manitoba, brought news from Canada. Arlyn Hempeler,

Ar Mar Leader Marilyn, top of the 13th Corn Belt Classic at $1,550. In the background, front row, Margaret Gable, Iowa Guernsey Queen; Richard Troester, Elkader, purchaser; Roy E. Jacobs, Sparta, Wis., contender; Roger Stutzman, Wellman, consignor, at the halter, and Douglas Wilson, DeForest, Wis., and Jack Nitz, Cedar Bluffs, Nebr., in the box.

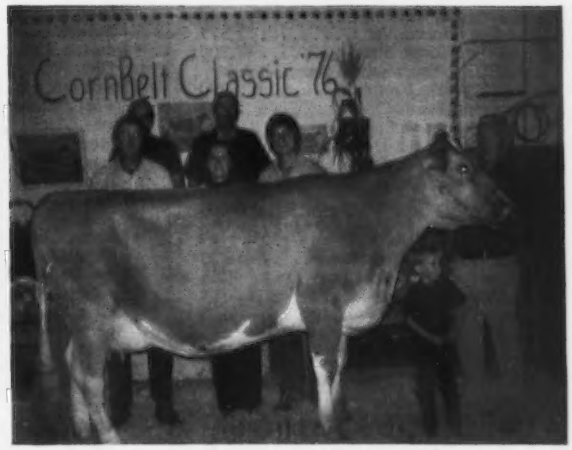

Redbuds Tulip, second high animal in the 13th Corn Belt Classic at $1,460. In the background: Lyle Earll, Bigelow, Minn.; Margaret Gable; Mike Earll, purchaser; and at the halter, Wayne Mohr, Normal, Ill., consignor, and his son.

Garnavillo, was master of ceremonies. Ruth Orth, daughter of Mr. and Mrs. Merlin Orth, played the piano and everyone got into the act with some community singing.

Following is a list of animals selling for $450 or more:

Gayle E. Behrens & Family, Mead, Nebr.
Witts End Duchess Anne ..... $ 835
Jacquelyn Bingham, Shell Rock
Rolling View Acres D F Lolly ... 1,050
W. Richard Brase, Plainfield
Old Farmstead P Gigi 635
Donald T. Burton, Eagle, Wis.
Harmony Princess Lou 900
Amy & Nathan Church, Cresco
Fair Acres Loiss Linda 600
Clair Dyer, Clio
Rae Mar Fayvors Rhodet 1,250
Clair & Debbie Dyer & Family, Clio
Old Farmstead P Fern 785
Lyle Earll, Bigelow, Minn.
Okoboji Fayvors Daphne 1,000
Mike Earll, Bigelow, Minn.
Redbuds Tulip 1,460
Donald Eilers, Scotch Grove
Clerol Wae Domino Dubs 775
Donald & Glenda Eilers & Family, Scotch Grove
Pioneer Park View P Dar 800
Arlyn Fossum, Waterville
Cedarway Prince Jeanette 1,035
Coulee Country F Patti 1,000
Strouston Jansons Honey 950
Allen Hempeler, Garnavillo
Elderwood F Hazel 735
Arlyn & Allen Hempeler, Garnavillo
Myown P Domino Lucile 950
Muehling Meadows Win Valerie .. 950
Arlo Knoploh, Sumner
Dutch Mill Futures Nan 1,000
Gold N White Marie 910
Magnolia Princess Doll 810
Todd Larssen, Long Grove
Roselorns Jub Cindet 800
Ludlows Acres Jessie Jackie 500
Giles Looney, Davenport
Haysetts Eldorado Sacks 975
Pleasant Valleys Lisa 1,000
Menno Miller, Wellman
Maple Crest Acmes Lily 1,060
Nancy Muhlenbruch, Dows
Kenmon Babette 1,000
Steven Muhlenbruch, Dows
Gartmore D Ikes Jasmine 850
Jordon Pflughaupt, Central City
Sunset Ridge S R H Debbie 585
William Scherf, Jr., Farmersburg
D G Discotheque Baby 575
Frank Sivesind, Waukon
Cus Gee Princess Val 1,375
West Fork Ridge Elaine 1,200
Harold Starry, Strawberry Point
Suneslope Win Bretta 900
Gartmore Orsons Cheryl 625
John W. Thomas & Sons, Florence, S. Dak.
Roselorns C Faye 825
Misty & Madonna Troester, Elkader
Ar Mar Leader Marilyn 1,550
Daniel Walther, Waverly
Lena J Lesa 900
Randy Weiss, Atalissa
Ludlows Acres Phylis Pearl 900
Ludlows Acres Janices Jenny ... 785
Guy Williamson, Jr., Rowley
Clerol Wae Domino Prudence ... 860
Walter Winke, Waukon
Blue Bells Prince Karleen 1,000
Green Valleys Gail 900

Have A Milkshake

Herds Classified in Wisconsin
May 28 – June 10, 1976
(Leslie Peckham)

Owner	EX	VG	D	A	F	P	Total
Amdall, Ellis B., Barron		5	10	1			16
Bandli, James H., Rice Lake		8	7				15
Baneck, Allen, Hamburg		10	4	1	1		16
Basse, Alvin, Muskego	1	18	15				34
Bauman, Claude & Catherine, Marathon		6	7	1			14
Berndt, Virgil Ray, Lancaster		9	5	1			15
Borgwardt, Gerald W., Manitowoc		10	6	1			17
Bradley, Morris R. & Son, Fort Atkinson		13	24	4	1		42
Burlingham, Gene, Palmyra		14	17	1			32
Burton, Donald, Eagle	3	21	13	1			38
Coggins, Gerald, Ladysmith		8	11	3			22
Costello, James D., Malone	1	20	9	1			31
Curran, Douglas, Taylor	2	15	11				28
Dosch, Uriel & Sons, Richland Center		30	15				45
Fischer, Alfred & Family, Cumberland		6	15	2			23
Foote, Charles, Jr., Omro		3	10				13
Galstad, Richard C., Westby	1	5	10				16
Govin, Mr. & Mrs. Neil R., Menomonie	3	20	12				35
Griswold, Thomas A., Sr., Ixonia	1	27	14				42
Hansen, Mr. & Mrs. C. & Sons, New Lisbon		16	26	1			43
Harder, Rene Neillsville		4	12	1			17
Hardie, Donald & Family, Blair	1	17	5				23
Hoard, W. D. & Sons, Fort Atkinson	2	31	30				63
Hubbard, Glen, Norwalk		6	5	1			12
Ingram, Forrest & Sons, Apple River, Ill.	1	13	11				25
Jacobs, Roy E. & Sons, Sparta	3	24	10				37
Jensen, Dale A., Amery		13	14				27
Jensen, Eugene, Balsam Lake	1	8	16				25
Johnson, Carl A., Glen Flora		3	3				6
Jones Dairy Farm, Inc., Fort Atkinson		6	7				13
Jones, Shirley L. & Family, Montfort		3	12	1			16
Jones, Vernon, Bangor		16	11				27
Karow, Dean, August		5	4				9
Klemm, Clifford W., Baraboo		15	12	4			31
Klimpke, Leroy, Athens	1	7					8
Knigge, Charles, Omro		12	16	1			29
Knight, Arnold, Markesan	1	23	10	2			36
Lurvey, Lester & Sons, Baraboo	8	16	3			1	28
Marschall, Roland, Amery		4	5	1			10
McCabe, Larry, Blair		3	4				7

(Continued on opposite page.)

McCulloch, Mary & Robert, Whitewater		3	10				13
Merz, Dr. Earl & Lynn Torrey, Bristol	3	6	2				11
Morgan, George F., Cato		4	8				12
Moseley, Robert & Frederic, Hixton		13	6	2			21
Myhra, Palmer, Iola		10	7	1			18
Nehring, Thomas L., Taylor		10	13				23
Nelson, John E., Westboro		8	16	1			25
North, Donald, Waterford		6	23	1			30
Paulson, Elvin & Sons, Houston		11	12	2			25
Peterson, Donald T., Cashton	2	17	4				23
Peterson, George D., Wilson	6	37	23				66
Pralle, B., & P. Laesch, Onalaska	10	49	8				67
Pritzl, Edward, Cato		11	11	1			23
Roskie, Charles, Montello		6	10	1			17
Rudesill, Harley E., Baldwin	1	14	3				18
Schomburg, Richard, West Salem		10	7				17
Schroeder, George F., Antigo		3	2				5
Schwemmer, Glen, Fort Atkinson	1	10	14	2			27
Smith, Garland, Galesville		1	5				6
Stafslien, Leyton, Chaseburg		6	4	2			12
Styczinski, John, Jr., Conrath		8	5				13
Sunnybrook Dairy Farm, Inc., Valders		14	21	2			37
Theige, Arthur, Westby	1	20	9				30
Ulness, Walton P., Valders		13	12	3			28
Vien, Gary R., Edgerton		31	18				49
Vieth, Raymond, Norwalk		5	11	1			17
VonRuden, Arnold L., Cashton		2	6				8
Wafle, B. J., Helenville		6	23	7			36
Wisconsin, University of, Platteville		8	4	1			13
Zastoupil, Howard & Thomas, Tomah		11	6		1		18
	54	846	734	56	3	1	1694

Special Classification – Tennessee

June 21, 1976

(Robert E. Jones)

Owner	EX	VG	D	A	F	P	Total
Housley, Lee, Riceville	10	95	25	2			132

SEND IN BOTH YOUR JUNIOR AND OPEN ALL-AMERICAN ENTRIES EARLY

Dr. Dennis Onks Appointed Vice-President, Hybrid Vigor

HYBRID VIGOR, INC. is proud to announce the appointment of Dr. Dennis Onks to the position of Vice-President, Production and Research, effective September 1. Dr. Onks brings with him extensive qualifications and experience having been associated with artificial insemination since 1966. He also was manager of Love Valley Farm during this period. Dr. Onks received his B.S. degree in animal husbandry from the University of Tennessee and his Masters degree in 1972 in animal science (physiology). His thesis was "Predicting Natural-Mating Efficiency in Beef Bulls from a Sample of Semen." Dr. Onks received his Ph.D. degree in animal science (breeding) at the University of Tennessee in August 1976, with his dissertation being "Factors Influencing Efficiency of Angus Cow-Calf Units Through Weaning and the Production of Slaughter Yearlings."

Dr. Onks will be in charge of collection, processing and shipment of high quality semen and researching in this and related fields.

Hybrid Vigor, Inc., Buffalo Valley, Tenn., is a bull stud engaged in producing and distributing dairy and beef semen throughout the United States and several foreign countries.

New Members

THE FOLLOWING Guernsey breeders have been accepted as members of The American Guernsey Cattle Club:

CALIFORNIA: Josephine Marie Miller, Pat-Mar Ranch, Route 1, Box 22, Paso Robles, recommended by Stephen Mandrille.

North American Dairy Show

Debra Beiler, Bellevue, Ohio Senior Guernsey Queen; Judge Walter Frahm, Frankenmuth, Mich.; Robert C. Griggs, Jr., Mustang, Okla., at the halter of Kleinpeter Farms For Jelanie, senior and grand champion, and Edward Beiler, Bellevue, at the halter of Char Berta Polly, reserve grand champion, exhibited by Debra Beiler.

Debra Beiler; Tom Derr at the halter of Mona Lous Transfer Marion, junior champion, exhibited by Joseph Derr & Family, Carey, Ohio; Leroy Lindley, Hamilton, Ohio, at the halter of Red Hill Star Leggs, reserve junior champion female, exhibited by Red Hill Farm, Hitchcock, Oklahoma.

Edward J. Wright, field representative of The American Guernsey Cattle Club; Debra Beiler; Mason Mungle, Mungle's Guernsey Farms, Atoka, Okla; Robert C. Griggs, Jr., Golden Dew Guernsey Farm, Mustang, Okla. and Larry Neel, assistant superintendent of cattle, presenting the premier breeder and exhibitor banners.

Susan Settlage, St. Marys, Ohio Junior Guernsey Queen; Spring Walk Fayvors Melinda, senior and grand champion of the Junior Show, with Kurt Wachtel, Big Prairie, Ohio, exhibitor, at the halter, and Gary Lipply at the halter of Grandview F Jennie, reserve grand champion, exhibited by Gary, Cindy and Larry Lipply, Silver Lake, Indiana.

Winning Oklahoma State Herd

PREMIER BREEDER–PREMIER EXHIBITOR, NATIONAL, MADISON – REPEAT AT THE NORTH AMERICAN DAIRY SHOW.

JOSEPH DERR & FAMILY HAVE JUNIOR CHAMPION FEMALE

KLEINPETER FARMS FOR JELANIE IS SENIOR AND GRAND CHAMPION FOR ROBERT C. GRIGGS, JR. DEBRA BEILER HAS RESERVE GRAND CHAMPION

NORTH AMERICAN DAIRY SHOW

Columbus, Ohio, October 6, 116 HEAD
Walter Frahm, Frankenmuth, Michigan, Judge
Senior and Grand Champion – Kleinpeter Farms For Jelanie, Bob Griggs, Mustang, Oklahoma
Reserve Senior and Reserve Grand Champion – Char Berta Polly, Debra Beiler, Bellevue, Ohio
Junior Champion – Mona Lous Transfer Marion, Joseph Derr & Family, Carey, Ohio
Reserve Junior Champion – Red Hill Star Leggs, Red Hill Farm, Hitchcock, Oklahoma
Premier Breeder – Mungle's Guernsey Farms, Atoka, Oklahoma
Premier Exhibitor – Bob Griggs

Class Winners

JUNIOR HEIFER CALF
1, Spring Walk UC Angela, Floyd Wachtel & Family, Big Prairie, Ohio; 2, Silent Meadows Mari, Bruce E. Wachter, Cooksville, Md.; 3, Silent Meadows Constance, Kirk Cramer, Frederick, Md.

INTERMEDIATE HEIFER CALF
1, Spring Walk Telstar Ally, Floyd Wachtel & Family; 2, Sunny Da Duchess Barbara, Hoosier Heart Farm, Greenfield, Ind.; 3, Wampanoag Captain Sunshine, Randall Cloe, Berry, Ky.

SENIOR HEIFER CALF
1, Red Hill Star Leggs, Red Hill Farm, Hitchcock, Okla.; 2, Manor Lodge TC Nola, Henry Leffler & Sons, Marion, Ind.; 3, Land of Living Liberty, John & Bonnie Ayers, Mechanicsburg, Ohio.

JUNIOR YEARLING HEIFER
1, Hickory Groves F Champ Lonely, Debra Beiler, Bellevue, Ohio; 2, Mungles Sabo Lisa Lynn, Mungle's Guernsey Farms, Atoka, Okla.; 3, Hickory Groves Dons Lovely, Edward Beiler & Family, Bellevue, Ohio.

SENIOR YEARLING HEIFER
1, Mona Lous Transfer Marion, Joseph Derr & Family, Carey, Ohio; 2, Littlefields Fayvor Mona, Sharon & Clarence Littlefield, Watertown, N.Y.; 3, Golden Dew Raleighs Sandal, Bob Griggs, Mustang, Okla.

COW, 2 YEARS AND UNDER 3
1, Spring Walk Fayvors Melinda, Floyd Wachtel & Family; 2, Maverick Fayvor Goldie, David L. Resch, Cuba, N.Y.; 3, Grandview F Jennie, Grandview Farm, Silver Lake, Ind.

COW, 3 YEARS AND UNDER 4
1, Kleinpeter Farms For Jelanie, Bob Griggs; 2, Char Berta Polly, Debra Beiler; 3, Mungles Sabo Melinda, Mungle's Guernsey Farms.

DRY COW, 3 YEARS AND OVER
1, Grandview P A Susie, Grandview Farm; 2, Hoosier Heart HJC Cherry, Hoosier Heart Farm; 3, Sandcut Andy Alvina, David Alexander, Hollansburg, Ohio

COW, 4 YEARS AND UNDER 5
1, Lagreen Fortune Pris, Bob Griggs; 2, Mungle's Jolly Melissa, Bob Griggs; 3, Hoosier Heart HJC Grace, Hoosier Heart Farm.

AGED COW
1, Rus Mars CV Incense, David L. Resch; 2, Mungles J Champion Melissa, Bob Griggs; 3, Guernsey Land D N Mamie, Russell Subject, Cuba, N.Y.

BEST UDDERED COW

TWO-YEAR-OLDS
1, Maverick Fayvor Goldie, David L. Resch; 2, Grandview F Jennie, Grandview Farm.

THREE-YEAR-OLDS
1, Kleinpeter Farms For Jelanie, Bob Griggs; 2, Char Berta Polly, Debra Beiler.

FOUR-YEAR-OLDS
1, Lagreen Fortune Pris, Bob Griggs; 2, Hoosier Heart HJC Grace, Hoosier Heart Farm.

AGED COWS
1, Rus Mars CV Incense, David L. Resch; 2, Mungles J Champion Melissa, Bob Griggs.

PRODUCE OF DAM
1, Bob Griggs on produce of Mungles Sabo Melissa; 2, Joseph Derr & Family on produce of Mona Lous Prince Joy.

BEST THREE FEMALES
1, Grandview Farm; 2, Floyd Wachtel & Family; 3, Hoosier Heart Farm.

STATE HERD
1, Oklahoma; 2, Ohio; 3, Indiana.

Junior Show

October 2
Judge: Ted Renner
55 Head Shown

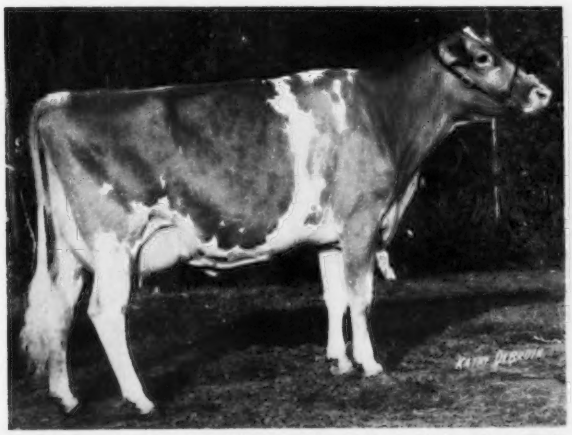

Kleinpeter Farms For Jelanie, senior and grand champion at the North American Dairy Show, reserve senior and grand champion at Kansas State Fair, exhibited by Robert C. Griggs, Jr., Mustang, Oklahoma.

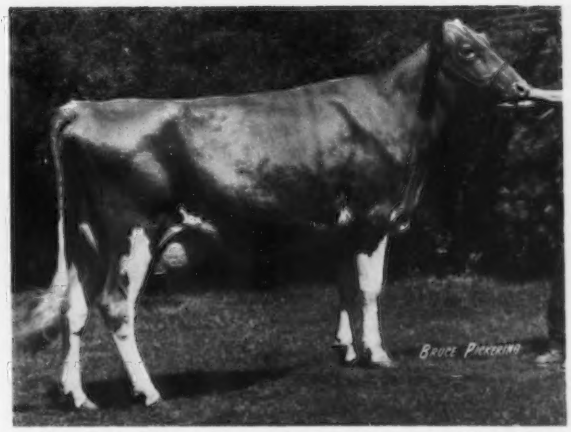

Char Berta Polly, reserve senior and reserve grand champion at the North American Dairy Show, exhibited by Debra Beiler, Bellevue, Ohio.

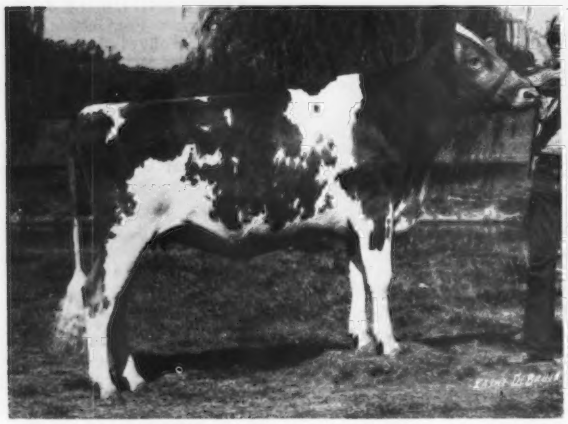

Mona Lous Transfer Marion, junior champion at the North American Dairy Show, exhibited by Joseph Derr and Family, Carey, Ohio.

Red Hill Star Leggs, reserve junior champion at the North American Dairy Show and junior champion at Kansas State Fair, exhibited by Red Hill Farm, Hitchcock, Oklahoma.

SENIOR AND GRAND CHAMPION FEMALE

Spring Walk Fayvors Melinda, Kurt Wachtel, Big Prairie, Ohio

RESERVE SENIOR AND RESERVE GRAND CHAMPION FEMALE

Grandview F Jennie, Gary, Cindy & Larry Lipply, Silver Lake, Ind.

JUNIOR CHAMPION FEMALE

Spring Walk Masters Linda, Kurt Wachtel

RESERVE JUNIOR CHAMPION FEMALE

Wee Manor TD Patsy, David Alexander, Hollansburg, Ohio

JUNIOR HEIFER CALF

1, Silent Meadows Penny Lynn, Brucie Jean Wachter, Cooksville, Md.; 2, Silent Meadows Constance, Kirk E. W. Cramer, Frederick, Md.; 3, Elm Spring Lefty Sadae, David Alexander.

INTERMEDIATE HEIFER CALF

1, Sunny Da Duchess Barbara, Michael C. Cochard, Greenfield, Ind.; 2, Fra Hib Saphires Soc Bernice, Thomas J. Franks & Gail Hochstetler, Wawaka, Ind.; 3, Hickory Grove PE Life, Debra Beiler, Bellevue, Ohio.

SENIOR HEIFER CALF

1, Wee Manor TD Patsy, David Alexander; 2, Hickory Grove F Champ Sunrise, Wenda Beiler, Bellevue, Ohio; 3, Grandview B Jenifer, Gary, Cindy & Larry Lipply.

JUNIOR YEARLING HEIFER

1, Silent Meadows Bertha, Brucie Jean Wachter; 2, Hickory Groves Dons Lovely, Paul Beiler, Bellevue, Ohio; 3, Wampanoag Duke Chris, Randall Cloe, Berry, Ky.

SENIOR YEARLING HEIFER

1, Spring Walk Masters Linda, Kurt Wachtel; 2, Phillips Transfer Julie, Douglas Phillips, Mt. Vernon, Ohio; 3, Grandview Financier Flossie, Gary, Cindy & Larry Lipply.

COW, 2 YEARS AND UNDER 3

1, Spring Walk Fayvors Melinda, Kurt Wachtel; 2, Grandview F Jennie, Gary, Cindy & Larry Lipply; 3, Franchester Gentleman Melody, Wenda Beiler.

COW, 3 YEARS AND UNDER 4

1, Char Berta Polly, Debra Beiler; 2, Grandview PA Susie, Gary, Cindy & Larry Lipply; 3, Parkers Fabulous Flora, Joyce Parker, Hilliard, Ohio.

COW, 4 YEARS AND UNDER 5

1, Hickory Groves Falcon Bonnie, Wenda Beiler; 2, Welcome Nance Susan, Roger Parker, Hilliard, Ohio; 3, Hoosier Heart HJC Grace, Brian Cochard, Greenfield, Ind.

AGED COW

1, Golden Haven Dandy Pat, Gary, Cindy & Larry Lipply; 2, Rus Mars CV Incense, David Resch, Cuba, N.Y.; 3, Parkers BD Claire, Joyce Parker.

JUNIOR STATE HERD

1, Ohio; 2, Indiana; 3, Maryland.

SEND IN YOUR ALL-AMERICAN ENTRIES EARLY

Spring Walk Fayvors Melinda, senior and grand champion at the North American Junior Dairy Show, exhibited by Kurt Wachtel, Big Prairie, Ohio.

Winning Ohio Junior State Herd

ROSENDAHL IS PREMIER BREEDER

GRASSLAND–PREMIER EXHIBITOR AND OWNER OF THE SENIOR AND GRAND CHAMPION FEMALE

MARGARET MARKOWSKI SHOWS RESERVE GRAND CHAMPION... BOTH WERE PURCHASED IN THE 1976 NATIONAL CONVENTION SALE

LITTLEFIELDS SHOW JUNIOR CHAMPION FEMALE

EASTERN STATES EXPOSITION

West Springfield, Massachusetts, September 21, 101 HEAD
Donald Bay, Macedon, New York, Judge

Senior and Grand Champion Bull – UConn Lionel, University of Connecticut, Storrs

Senior and Grand Champion Female – Applebrook Daris Corrie, Robert K. Paine, Salisbury, Conn.

Reserve Senior and Reserve Grand Champion Female – McDonalds TM Oriole, Margaret C. Markowski, Winthrop, Me.

Junior Champion Female – Littlefields Fayvor Mona, Sharon & Clarence Littlefield, Watertown, N.Y.

Reserve Junior Champion Female – Lerson Lawn Rose J Marlene, Carl Hurd, Jr., East Lebanon, Me.

Premier Breeder – John E. Calhoun, Hoosick Falls, N.Y.

Premier Exhibitor – Grassland Farm, Salisbury, Conn.

Class Winners

AGED BULL

1, UConn Lionel, University of Connecticut, Storrs; 2, Brenrock Aquarius, Brenda A. Whalley, Charlotte, Vt.

JUNIOR HEIFER CALF

1, Mar Mik W B Saphire, Michael & Margaret C. Markowski, Winthrop, Me.; 2, Sunnydell Lurch Laurie, Elwyn M. Fowles, Southampton, Mass.; 3, Carlsons T M Robbie, Arline M. Carlson, Farmington, Conn.

INTERMEDIATE HEIFER CALF

1, Merit Wis Ginnie, Richard H. Merritt, Farmington, Conn.; 2, Breezy Acres Darimost Katie, Terry Rose Sherman, Worthington, Mass.; 3, Stone House Daylo Belinda, Karen Bresslin, Weare, N.H.

SENIOR HEIFER CALF

1, Mar Mik Dans Mame, Karen Teresa Markowski, Winthrop, Me.; 2, Oswevalley Lori, James Brewster, Jewett City, Conn.; 3, Littlefield N F Monica, Sharon & Clarence Littlefield, Watertown, N.Y.

JUNIOR YEARLING HEIFER

1, Smithfield Hornet Nicest Most, Robert Paine, Salisbury, Conn. and Christopher Coon, Amenia, N.Y.; 2, Merit Nance Marg, Arline M. Carlson; 3, UVM Leader Rhoda, Vermont Agricultural Experiment Station, Burlington.

SENIOR YEARLING HEIFER

1, Littlefields Fayvor Mona, Sharon & Clarence Littlefield; 2, Lerson Lawn Rose J Marlene, Carl Hurd, Jr., East Lebanon, Me.; 3, Rosendahl Princess Jolene, Beth Calhoun, Hoosick Falls, N.Y.

DRY COW

1, Douglaston Dari Ada, Carrie Nell Chickering, South Deerfield, Mass.; 2, Rosendahl Dari Radiant, John E. Calhoun & Sons, Hoosick Falls, N.Y.; 3, Brenrock Fredora Lana, Brenda A. Whalley.

COW, 2 YEARS AND UNDER 3

1, Grassland Fay Opel, Mr. & Mrs. Robert Paine, Salisbury, Conn.; 2, Burgess Farm Daylos Jayette, Almon C. Burgess, Bradford, Vt.; 3, Littlefields Fayvor Vivian, Sharon & Clarence Littlefield.

COW, 3 YEARS AND UNDER 4

1, Applebrook Daris Corrie, Robert K. Paine, Salisbury, Conn.; 2, Rosendahl D B Ruth, John E. Calhoun & Sons; 3, Grassland Dari Margie, Mr. & Mrs. Robert Paine.

COW, 4 YEARS AND UNDER 5

1, McDonalds TM Oriole, Margaret C. Markowski; 2, Cross Arrows Dari Nanette, Robert K. Paine; 3, UNH Champion Terry, University of New Hampshire, Durham.

AGED COW

1, Cross Arrows Ben Chance, Robert K. Paine; 2, Edisto Farms D F Valree, Richard H. & Pauline W. Merritt, Farmington, Conn.; 3, Mar Mik Lees M D Jewel, Michael & Margaret C. Markowski.

BEST UDDERED COW

TWO-YEAR-OLDS

1, Burgess Farm Daylos Jayette, Almon C. Burgess; 2, Grassland Fay Opel, Mr. & Mrs. Robert Paine.

THREE-YEAR-OLDS

1, Applebrook Daris Corrie, Robert K. Paine; 2, Grassland Dari Margie, Mr. & Mrs. Robert Paine.

FOUR-YEAR-OLDS

1, McDonalds TM Oriole, Margaret C. Markowski; 2, Cross Arrows Dari Nanette, Robert K. Paine.

AGED COWS

1, Cross Arrows Ben Chance, Robert K. Paine; 2, Edisto Farms D F Valree, Richard H. & Pauline W. Merritt.

BEST COW IN MILK
BRED BY EXHIBITOR

Grassland Fay Opel, Mr. & Mrs. Robert Paine.

JUNIOR GET OF SIRE

1, Mar Mik Farm, Winthrop, Me., on get of Lyrene May Rose Prince; 2, Fisher Farm, Penacook, N.H., on get of Crescent Maples P Ferdinand.

SENIOR GET OF SIRE

1, Grassland Farm, Salisbury, Conn., on

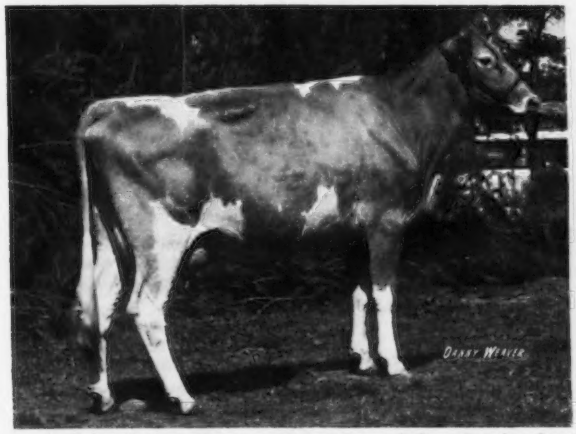

Applebrook Daris Corrie, senior and grand champion female at Eastern States Exposition, exhibited by Robert K. Paine, Salisbury, Connecticut.

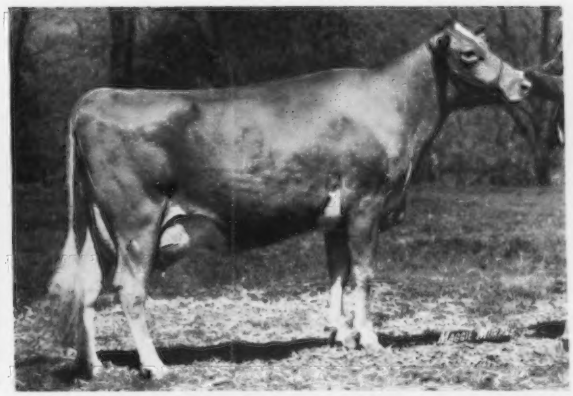

McDonalds TM Oriole, reserve senior and reserve grand champion female at Eastern States Exposition, exhibited by Margaret C. Markowski, Winthrop, Maine. (1975 photo)

get of Western Glow Darimost; 2, Burgess Farm, Charlotte, Vt., on get of Housleys J Champion; 3, Merit Guernseys, Farmington, Conn., on get of Western Glow Darimost.

PRODUCE OF DAM

1, Merit Guernseys; 2, Littlefield Farms, Watertown, N.Y.;3, Unviversity of Connecticut.

BEST THREE FEMALES

1, Grassland Farm; 2, Burgess Farm; 3, Merit Guernseys.

DAM–DAUGHTER

1, Burgess Farm; 2, University of Connecticut; 3, Rosendahl Farm, Hoosick Falls, N.Y.

DAIRY HERD

1, Grassland Farm; 2, Burgess Farm; 3, Fisher Farm.

STATE HERD

1, Connecticut; 2, New York; 3, Vermont.

RESERVE JUNIOR ALL-AMERICAN HEIFER CALF IS JUNIOR CHAMPION FOR JOHN GRIBBLE

PEN COL DARLING DAWN IS SENIOR AND GRAND CHAMPION FEMALE FOR DENNIS WOLFF

PENN DEL HAS RESERVE GRAND CHAMPION ON MARFRED FAYVOR MARLENE, TOP OF THE 1976 SOUTHERN QUALITY SALE

MARYLAND STATE FAIR

Timonium, September 7, 146 HEAD

Rowland Beauvais, Rougemont, North Carolina, Judge

Junior and Grand Champion Bull – Hollow View J General, Scott & Elsie Wolff, Quarryville, Pa.

Reserve Champion Bull – Kelsos Pilots Norman, Crumdale Farm, Berwyn, Pa.

Senior and Grand Champion Female – Pen Col Darling Dawn, Pen Col Farm, Millville, Pa.

Reserve Senior and Reserve Grand Champion Female – Marfred Fayvor Marlene, Penn Del Farm, Willow Street, Pa.

Junior Champion Female – Hullside Jaguar Hiliary, John Gribble, Cockeysville, Md.

Reserve Junior Champion Female – Steves Hylite Winston Judy, Steven Shorts, Centreville, Md.

Premier Breeder and Exhibitor – Cloverland Farms Dairy, Inc., Phoenix

Class Winners

BULL CALF

1, Hollow View J General, Scott & Elsie Wolff, Quarryville, Pa.; 2, Kelsos Pilots Norman, Crumdale Farm, Berwyn, Pa.; 3, Car El Farm B Champ, Mark Jenkins, Pylesville, Md.

YEARLING BULL

1, Wee Manor TC Tandy, Cloverland Farms Dairy, Inc., Phoenix, Md.; 2, Silent Meadows Master Sammy, Bruce E. Wachter, Cooksville, Md.

JUNIOR HEIFER CALF

1, Elsview Farms Winstons Deejae, Jean R. Celestine, Eleanor Stokes Karpa & Melanie J. Clem, Scenery Hill, Pa.; 2, Lazee Akurz Winstons Birdie, Lazee Akurz Farm, Greensboro, Md.; 3, Silent Meadows Minnie, Bruce E. Wachter.

INTERMEDIATE HEIFER CALF

1, Gerar Top Gretel, Elizabeth Merryman, Sparks, Md.; 2, Hollow View Jet Ann, Scott & Elsie Wolff; 3, Unicorn Nances Geraldine, Virginia Powel, Union Bridge, Md.

SENIOR HEIFER CALF

1, Penn Del Premier Robin, Pen Del Farm, Willow Street, Pa.; 2, White House Champs Honey, Elaine Marie Shorts, Centreville, Md.; 3, Hullside Hollirex Amy, Welcome Lawn Farm, Frederick, Md.

JUNIOR YEARLING HEIFER

1, Pen Col Darling Vista, Pen Col Farms, Millville, Pa.; 2, Hollow View F Ada, Scott & Elsie Wolff; 3, Lazee Akurz Winstons Nola, Lazee Akurz Farm.

SENIOR YEARLING HEIFER

1, Hullside Jaguar Hiliary, John Gribble, Phoenix, Md.; 2, Steves Hylite Winston Judy, Steven Shorts, Centreville, Md.; 3, Hollow View Mark Seven, Scott & Elsie Wolff.

SENIOR YEARLING HEIFER IN MILK

1, Wee Manor T C Robbie, Cloverland Farms Dairy, Inc.

COW, 2 YEARS AND UNDER 3

1, Pen Col Darling Dawn, Pen Col Farms; 2, Marfred Fayvor Marlene, Penn Del Farms; 3, Crum Elbow Violia, Cloverland Farms Dairy, Inc.

COW, 3 YEARS AND UNDER 4

1, Chedco Fabulous Primrose, Welcome Lawn Farm; 2, Clearbranch Prince Petula, Cloverland Farms Dairy, Inc.; 3, Flashs Golden Rose, Crumdale Farm.

DRY COW, 3 YEARS AND OVER

1, Cloverland J B Josie, Cloverland Farms Dairy, Inc.; 2, Anovadales P S Molly, Anovadale Acres, Union Bridge, Md.; 3, Maplerett Butchs Bertie, Steven Spurrier, Union Bridge, Md.

COW, 4 YEARS AND UNDER 5

1, Oley Acres F Verla, Crumdale Farm; 2, Cloverland J B Illicit, Cloverland Farms Dairy, Inc.; 3, Cloverland ZE Jody, Cloverland Farms Dairy, Inc.

AGED COW

1, Cloverland J B Galeta, Cloverland Farms Dairy, Inc.; 2, Cloverland J B Folly, Cloverland Farms Dairy, Inc.; 3, Unicorn Princess Geraldine, Virginia Powel.

BEST UDDERED COW

CHAMPION

Chedco Fabulous Primrose, Welcome Lawn Farm

TWO-YEAR-OLDS

1, Pen Col Darling Dawn, Pen Col Farms; 2, Marfred Fayvor Marlene, Penn Del Farm.

THREE-YEAR-OLDS

1, Chedco Fabulous Primrose, Welcome Lawn Farm; 2, Clearbranch Prince Petula, Cloverland Farms Dairy, Inc.

FOUR-YEAR-OLDS

1, Cloverland ZE Jody, Cloverland Farms Dairy, Inc.; 2, Cloverland J B Illicit, Cloverland Farms Dairy, Inc.

AGED COWS

1, Cloverland J B Galeta, Cloverland Farms Dairy, Inc.; 2, Cloverland J B Folly, Cloverland Farms Dairy, Inc.

JUNIOR GET OF SIRE

1, Jean R. Celestine, Eleanor Stokes Karpa and Melanie J. Clem; Dwayne Wessel, Woodbine, Md.; Steven Shorts, and the University of Maryland, Ellicott City, on get

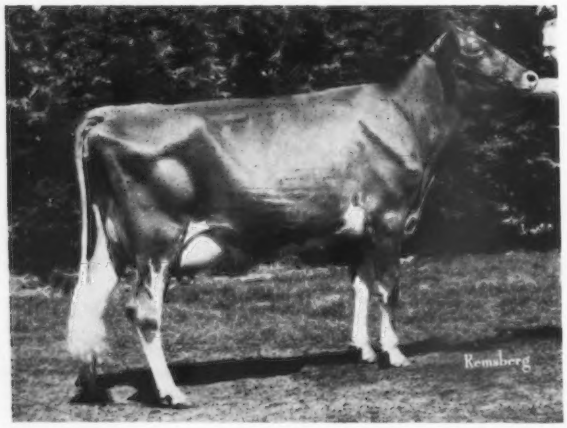

Pen Col Darling Dawn, senior and grand champion female at Maryland State Fair, exhibited by Pen Col Farm, Millville, Pennsylvania.

of Eber Lea Farms Winston; 2, Scott and Elsie Wolff; and John Gribble, Phoenix, Md., on get of Woodacres Jaguar; 3, Richard Gribble, Phoenix, Md. and Cloverland Farms Dairy, Inc. on get of Cloverland Prince Flash.

SENIOR GET OF SIRE
1, Cloverland Farms Dairy, Inc. on get of Sayre Farms Jolly Beau; 2, Bruce E. & Brucie Jean Wachter, Cooksville, Md. on get of Gippy Prince Hal.

PRODUCE OF DAM
1, Cloverland Farms Dairy, Inc. on produce of Cloverland R L Golden; 2, Anovadale Acres on produce of Anovadales Kents Montana; 3, R. Andrew Wessel, Warton, Md. & Pen Col Farms on produce of Sunbeam Chiefs Verna.

BEST THREE FEMALES
1, Cloverland Farms Dairy, Inc.; 2, Crumdale Farm; 3, Anovadale Acres.

DAM–DAUGHTER
1, Anovadale Acres; 2, Cloverland Farms Dairy, Inc.; 3, Crumdale Farm.

DAIRY HERD
1, Crumdale Farm; 2, Cloverland Farms Dairy, Inc.; 3, Anovadale Acres.

DISTRICT HERD
1, Baltimore-Harford-Cecil; 2, Western Maryland; 3, Central Maryland.

STATE HERD
1, Maryland; 2, Pennsylvania.

Junior Show

September 1

Judge: Clyde Chappell

91 Head Shown

SENIOR AND GRAND CHAMPION FEMALE
Unicorn Mistress Heirena, Cheryl Bendig, Union Bridge, Md.

JUNIOR CHAMPION FEMALE
Hullside Jaguar Hiliary, John Gribble, Cockeysville, Md.

JUNIOR HEIFER CALF
1, Silent Meadows Penny Lynn, Brucie Jean Wachter, Cooksville; 2, Silent Meadows Constance, Kirk Cramer, Frederick; 3, W S Double Top Carol, Warren Shorts, Centreville.

INTERMEDIATE HEIFER CALF
1, Gerar Top Gretel, Elizabeth Merryman, Sparks; 2, Caparu Farms Moon Maid, Milton Anderson, White Hall; 3, Unicorn Nances Geraldine, Virginia Powel, Union Bridge.

SENIOR HEIFER CALF
1, Pen Col Winston Loraine, Dwayne Wessel, Woodbine; 2, White House Champs Honey, Elaine Shorts, Centreville; 3, Crown Stone Hornet Flirt, John Schnebly, Clear Spring.

JUNIOR YEARLING HEIFER
1, Garstlyn Winston Lois, Dale Garst, New Windsor; 2, Silent Meadows Bertha, Brucie Jean Wachter; 3, Willow Brook C Dena, Elizabeth Merryman.

SENIOR YEARLING HEIFER
(Born: 10/1/74–12/31/74)
1, Crown Stone Elaine, John Schnebly; 2, Anovadales M C Cindy, Wayne Spurrier, Union Bridge.

SENIOR YEARLING HEIFER
(Born: 7/1/74–9/30/74)
1, Hullside Jaguar Hiliary, John Gribble; 2, Steves Hylite Winston Jody, Steven Shorts, Centreville; 3, Silent Meadows Lettie, Brucie Jean Wachter.

COW, 2 YEARS AND UNDER 3
1, Greenhurst Gi Gi, Dorothy Carson, Rising Sun; 2, Silent Meadows Kimmy, Brucie Jean Wachter; 3, Plain View A Lydia, Stewart Galbreath, Street.

COW, 3 YEARS AND UNDER 4
1, Unicorn Mistress Heirena, Cheryl Bendig; 2, Chedco Fabulous Primrose, Steve Wilcom, Frederick; 3, Rosewoods May Rose Connie, Carroll Huston, Jr., Salisbury.

COW, 4 YEARS AND OVER
1, Unicorn Princess Geraldine, Virginia Powel; 2, Beaufort P Bon, Dorothy Carson; 3, Anovadales P S Pat, Wayne Spurrier.

DAM–DAUGHTER
1, Virginia Powel; 2, Carolyn Huston, Salisbury; 3, Brucie Jean Wachter.

COUNTY GROUPS
1, Carroll County; 2, Frederick County; 3, Baltimore County.

JUNIOR FITTING AND SHOWMANSHIP
1, John Gribble; 2, Dwayne Wessel; 3, Anne Powel, Union Bridge.

SENIOR FITTING AND SHOWMANSHIP
1, Carroll Huston, Jr.; 2, Richard Gribble, Phoenix; 3, Edgar Davis, Jr., Earleville.

211 HEAD AT PENNSYLVANIA ALL-AMERICAN

CRUMDALE FARM IS PREMIER BREEDER

CLOVERLAND FARMS DAIRY, INC. PREMIER EXHIBITOR

WYOMING DARIMOSTS MIRAGE IS SENIOR AND GRAND CHAMPION FEMALE FOR RIPLEY FARMS

SCOTT AND ELSIE WOLFF SHOW SENIOR AND GRAND CHAMPION BULL. HOUSLEYS J CHAMPION IS PREMIER SIRE

PENNSYLVANIA ALL-AMERICAN DAIRY SHOW

Harrisburg, September 22, 211 HEAD
Charles McLaughlin, Harrison, Ohio, Judge

Senior and Grand Champion Bull – Hollow View C Jethro, Scott & Elsie Wolff, Quarryville, Pa.

Reserve Senior Champion Bull – Gippy Prince Hal, Silent Meadow Farm, Cooksville, Md.

Junior and Reserve Grand Champion Bull – Co Hill Farms T H Big Tex, Co-Hill Farms, Scenery Hill, Pa.

Reserve Junior Champion Bull – Hollow View J General, Scott & Elsie Wolff

Senior and Grand Champion Female – Wyoming Darimosts Mirage, Ripley Farms, Cortland, N.Y.

Reserve Senior and Reserve Grand Champion Female – Leaders Prince Melinda, Marvin E. Miller, Strasburg, Pa.

Junior Champion Female – Elsview Farms Winstons Deejae, Jean R. Celestine, Eleanor Stokes Karpa & Melanie J. Clem, Scenery Hill, Pa.

Reserve Junior Champion Female – Pen Col Darling Vista, Pen Col Farms, Millville, Pa.

Premier Breeder – Crumdale Farm, Berwyn, Pa.

Premier Exhibitor – Cloverland Farms Dairy, Inc., Phoenix, Md.

Premier Sire – Housleys J Champion

Class Winners

BULL CALF
1, Co Hill Farms T H Big Tex, Co-Hill Farms, Scenery Hill, Pa.; 2, Hollow View J General, Scott & Elsie Wolff, Quarryville, Pa., 3, Yaple Dari Dan, Yaple Family Farm, Houtzdale, Pa.

JUNIOR YEARLING BULL
1, Kelsos Pilots Flying Tiger, Crumdale Farm, Berwyn, Pa.; 2, Wee Manor Top Command, Cloverland Farms Dairy, Inc., Phoenix, Md.; 3, Adrian Mays Matthew, Frederick A. Hobaugh, York, Pa.

SENIOR YEARLING BULL
1, Geneglow Dari Ceaser, Keystone Guernsey Farm, Halifax, Pa.

BULL, 2 YEARS AND UNDER 3
1, Hollow View C Jethro, Scott & Elsie Wolff; 2, Sniders Lassies Dairy Lad, Snider Homestead Farm, New Enterprise, Pa.

BULL, 3 YEARS OLD
1, Gippy Prince Hal, Silent Meadow Farm, Cooksville, Md.

JUNIOR HEIFER CALF
1, Elsview Farms Winstons Deejae, Jean R. Celestine, Eleanor Stokes Karpa & Mela-

PENNSYLVANIA ALL-AMERICAN Dairy Show Champions

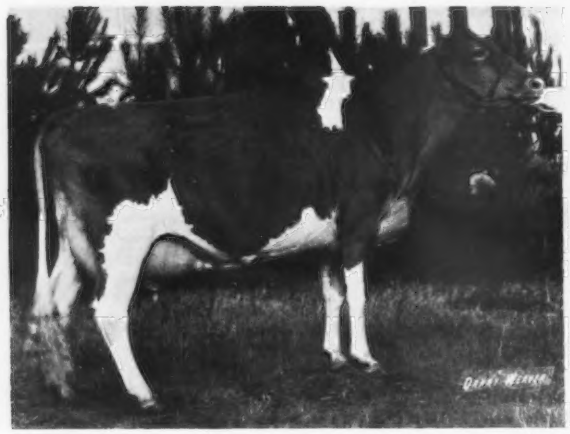

Wyoming Darimosts Mirage, senior and grand champion female at the Pennsylvania All-American Dairy Show, exhibited by Ripley Farms, Cortland, New York.

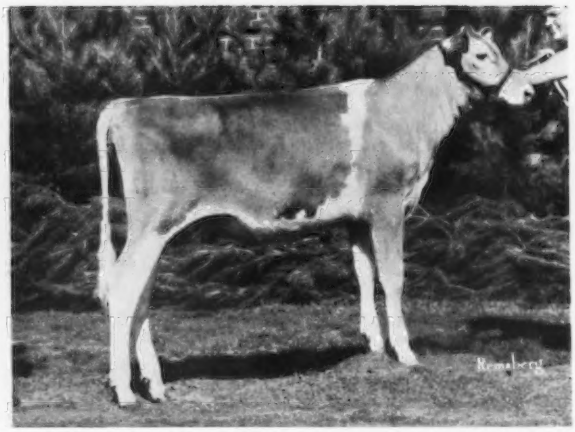

Elsview Farms Winstons Deejae, junior champion female at the Pennsylvania All-American Dairy Show, owned by Jean R. Celestine, Eleanor Stokes Karpa and Melanie J. Clem, Scenery Hill, Pennsylvania.

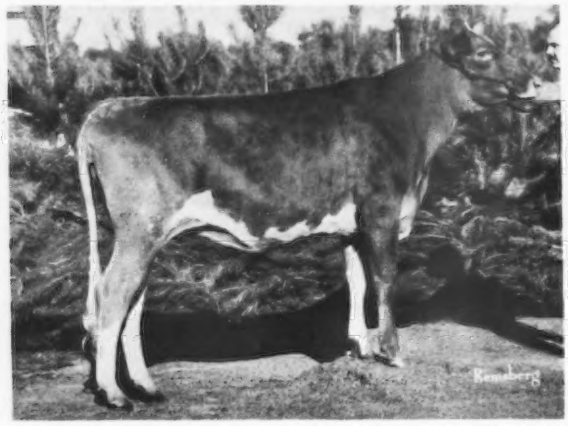

Pen Col Darling Vista, reserve junior champion female at the Pennsylvania All-American Dairy Show, exhibited by Pen Col Farms, Millville, Pennsylvania.

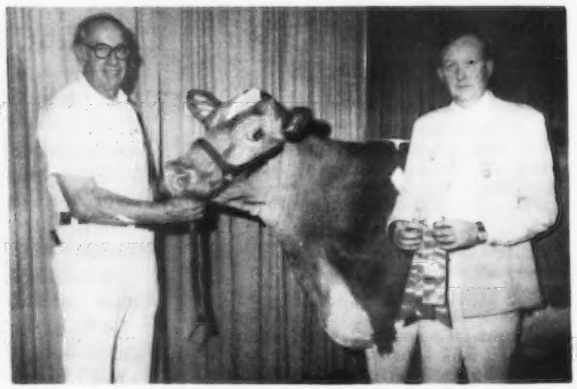

Lee Yost, Camp Hill, Pa., at the halter of Leaders Prince Melinda, reserve senior and reserve grand champion female at the Pennsylvania All-American Dairy Show, owned by Marvin E. Miller, Strasburg, Pa.; Judge Charles McLaughlin, Harrison, Ohio presenting the ribbon.

Mrs. Scott (Elsie) Wolff, Quarryville, Pa., exhibitor, at the halter of Hollow View C Jethro, senior and grand champion bull at the Pennsylvania All-American Dairy Show; Judge Charles McLaughlin and John Blyholder, business manager of the Pennsylvania G.B.A., presenting the banner.

Alisa Fava, Co-Hill Farms, Scenery Hill, Pa., at the halter of Co Hill Farms T H Big Tex, junior and reserve grand champion bull at the Pennsylvania All-American Dairy Show, owned by Co-Hill Farms; Judge Charles McLaughlin presenting the ribbon.

nie J. Clem, Scenery Hill, Pa.; 2, Silent Meadows Mari, Silent Meadow Farm; 3, Penn Del Roman New Year, Penn Del Farm, Willow Street, Pa.

INTERMEDIATE HEIFER CALF

1, Holcombs G Della, Holcombs Guernsey Farm, Greene, N.Y.; 2, Sniders Butchs Renee, Snider Homestead Farm; 3, Pen Col Darling Rosellen, Pen Col Farms, Millville, Pa.

SENIOR HEIFER CALF

1, Keystone T Prissy, Keystone Guernsey Farm; 2, Walnut Lane P Leaders May, Dean A. Marburger, Mercer, Pa.; 3, Six Oaks Farm Dari Hattie, Dardenella Farm, Orangeburg, S.C.

JUNIOR YEARLING HEIFER

1, Pen Col Darling Vista, Pen Col Farms: 2, Hollow View F Ada, Daniel W. Brubaker, Dayton, Va.; 3, Penn Del Favorites Maytime, Penn Del Farm.

SENIOR YEARLING HEIFER

1, Littlefields Fayvor Mona, Littlefield Farms, Watertown, N.Y.; 2, Western Run Road, John W. Gribble, Cockeysville, Md.; 3, Hollow View Mark Seven, Scott & Elsie Wolff.

JUNIOR 2-YEAR-OLD COW

1, Pen Col Darling Dawn, Pen Col Farms; 2, Marfred Fayvors Marlene, Penn Del Farm; 3, Cloverland Flashs Lark, Cloverland Farms Dairy, Inc.

SENIOR 2-YEAR-OLD COW

1, Sniders Hueys Tobs, Snider Homestead Farm; 2, Breezy Inn Transfer Patty, Daniel W. Brubaker; 3, Silent Meadow Kimmy, Silent Meadow Farm.

PENNSYLVANIA
THREE-YEAR-OLD FUTURITY

1, Twin Brook Falcon Emily, Twin Brook Farm, Washington, Pa.; 2, Pen Col Champion Laretta, Elsworth Lehman, Jr., York, Pa.; 3, Sniders Corporals Heidi, Snider Homestead Farm.

COW, 3 YEARS AND UNDER 4

1, Clearbranch Prince Petula, Cloverland Farms Dairy, Inc.; 2, Penn Del Fayvors Duty, Penn Del Farm; 3, Flashs Golden Rose, Crumdale Farm.

COW, 4 YEARS AND UNDER 5

1, Leaders Prince Melinda, Marvin E. Miller, Strasburg, Pa.; 2, Kelsos Flashs Charmaine, Crumdale Farm; 3, Cloverland J B Josie, Cloverland Farms Dairy, Inc.

AGED COW

1, Wyoming Darimosts Mirage, Ripley Farms, Cortland, N.Y.; 2, Applebrook Corporals Cass, Co-Hill Farms; 3, Topmost Prince Rose, Cloverland Farms Dairy, Inc.

BEST UDDERED COW

JUNIOR 2-YEAR-OLDS

1, Marfred Fayvors Marlene, Penn Del Farm; 2, Pen Col Darling Dawn, Pen Col Farms.

SENIOR 2-YEAR-OLDS

1, Silent Meadow Kimmy, Silent Meadow Farm; 2, Breezy Inn Transfer Patty, Daniel W. Brubaker.

THREE-YEAR-OLDS

1, Clearbranch Prince Petula, Cloverland Farms Dairy, Inc.; 2, Twin Brook Falcon Emily, Twin Brook Farm.

FOUR-YEAR-OLDS

1, Leaders Prince Melinda, Marvin E. Miller; 2, Cloverland J B Josie, Cloverland Farms Dairy, Inc.

AGED COWS

1, Holcombs D Gabby, Holcombs Guernsey Farm; 2, Wyoming Darimosts Mirage, Ripley Farms.

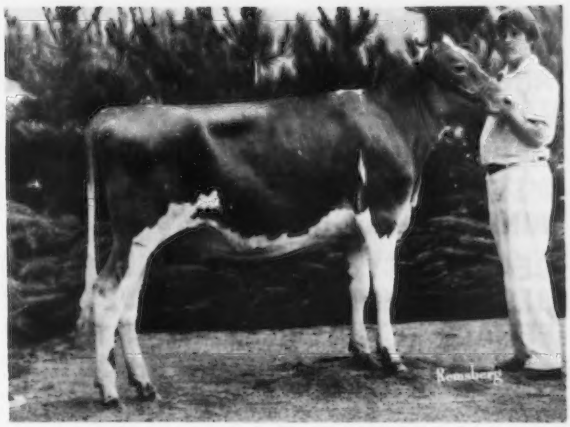

Walnut Lane P Leaders May, junior champion female at the Pennsylvania All-American Junior Dairy Show, exhibited by Dean Marburger, Mercer, Pennsylvania.

BEST MILKING COW BRED & OWNED BY EXHIBITOR

Pen Col Darling Dawn, Pen Col Farms.

JUNIOR GET OF SIRE

1, Cloverland Farms Dairy, Inc. on get of Cloverland Prince Flash; 2, Scott & Elsie Wolff on get of Woodacres Jaguar; 3, Silent Meadow Farm on get of Springdale Dale Champion Lad.

SENIOR GET OF SIRE

1, Cloverland Farms Dairy, Inc. on get of Sayre Farms Jolly Beau; 2, Ripley Farms on get of Western Glow Darimost; 3, Holcombs Guernsey Farm on get of Housleys J Champion.

PRODUCE OF DAM

1, Co-Hill Farms on produce of Applebrook Galores Cassie; 2, Snider Homestead Farm on produce of Mulhocaway Juno Hopknot; 3, Cloverland Farms Dairy, Inc. on produce of Cloverland J B Flirt.

BEST THREE FEMALES

1, Holcombs Guernsey Farm; 2, Cloverland Farms Dairy, Inc.; 3, Snider Homestead Farm.

DAM–DAUGHTER

1, Ripley Farms; 2, Green Slopes Farm, Imler, Pa.; 3, Grand View Farm, Berwick, Pa.

DAIRY HERD

1, Cloverland Farms Dairy, Inc.; 2, Ripley Farms; 3, Holcombs Guernsey Farm.

STATE OR PROVINCIAL HERD

1, Pennsylvania G.B.A.; 2, New York State Guernsey Breeders; 3, Maryland State Herd.

Junior Show

September 20

Judge: Merton B. Sowerby

SENIOR AND GRAND CHAMPION FEMALE

Applebrook Corporals Cass, Alisa Marie Fava, Scenery Hill

RESERVE SENIOR AND RESERVE GRAND CHAMPION FEMALE

Lebanon Valley Fortune Vira, Dale Smith, Annville

JUNIOR CHAMPION FEMALE

Walnut Lane P Leaders May, Dean Marburger, Mercer

RESERVE JUNIOR CHAMPION FEMALE

Long Lane Chiefs Sandy, Michael Benedict, Waynesboro

JUNIOR HEIFER CALF

1, Long Lane Chiefs Sandy, Michael Benedict; 2, Shadow Lawn Hol Cindy, Deborah Lehman, York (4-H).

INTERMEDIATE HEIFER CALF

1, Leaders Prince Portia, Darryl Rohrbaugh, New Freedom (4-H); 2, Twin Elms T C Brook, Gary Smith, Alvella (4-H).

SENIOR HEIFER CALF

1, Walnut Lane P Leaders May, Dean Marburger; 2, Dolly Run A Gremlin, Nancy Kunz, Centerville (4-H).

JUNIOR YEARLING HEIFER

1, Transfers Buttermaid, Robert Bickle, Brookville (4-H); 2, Gordlines Transfers Eddie, Connie Balmer, Lititz (4-H).

SENIOR YEARLING HEIFER

1, Sunnydell T Soo, Jane McSparran, Peach Bottom (4-H); 2, Runnymede P Flora, Deborah Lehman.

COW, 2 YEARS AND UNDER 3

1, Lebanon Valley Fortune Vira, Dale Smith; 2, Smithside Wistars Oda, Renee Anne Fava, Scenery Hill.

COW, 3 YEARS AND UNDER 5

1, Hi Field Fayvor Gay, Barbara Jean Guyer, Derry (4-H); 2, Elsview Farms Adm Teddy, Alisa Marie Fava.

COW, 5 YEARS AND OVER

1, Applebrook Corporals Cass, Alisa Marie Fava; 2, Green Slopes H Posey, Peggy Lou McDonald, Imler (FFA).

Pacific International Livestock Exhibition Intercollegiate Dairy Cattle Judging Contest

THE HIGH individual in judging Guernseys and high individual, all breeds, was Paul Weber, California State University, Fresno. The top team judging Guernseys was from California Polytechnic State University and the team members were Kenneth D. Clark, Richard Dyreng and David Widlund. All winners in judging Guernseys were given a Guernsey jug by The American Guernsey Cattle Club.

The top team in judging all breeds was California Polytechnic State University. Paul Weber was first, all breeds, and Hank Van Exel was second and both were members of the high team.

CLOVER JACK C SHIRLENE REPEATS AS SENIOR AND GRAND CHAMPION FOR GEORGE H. WETTERICH

MERIT NANCE PEONY PURCHASED BY JAMES C. WETTERICH IN THE NATIONAL HEIFER SALE IS JUNIOR CHAMPION

DEAN FORSYTH IS PREMIER EXHIBITOR AND HAS RESERVE SENIOR AND RESERVE GRAND CHAMPION FEMALE – THAYERS FARM IS PREMIER BREEDER AND HAS RESERVE JUNIOR CHAMPION FEMALE

SHARON SANFORD SHOWS JUNIOR AND GRAND CHAMPION BULL

COLORADO STATE FAIR

Pueblo, September 5, 55 HEAD
Dr. Jack Albright, West Lafayette, Indiana, Judge
Junior and Grand Champion Bull – Double Bar A Acres Gaybull, Sharon Sanford, Berthoud
Reserve Champion Bull – Colorful Colorado Lil Musician, Melodie Lane Farm, La Salle
Senior and Grand Champion Female – Clover Jack C Shirlene, George H. Wetterich, Cedaredge
Reserve Senior and Reserve Grand Champion Female – Cloverland Princess Venus May, Dean Forsyth, Longmont
Junior Champion Female – Merit Nance Peony, James C. Wetterich, Cedaredge
Reserve Junior Champion Female – Thayers Dagmar Princes Mable, Thayers Farm, Broomfield
Premier Breeder – Thayers Farm
Premier Exhibitor – Dean Forsyth

Class Winners

SENIOR BULL CALF
1, Double Bar A Acres Gaybull, Sharon Sanford, Berthoud; 2, Colorful Colorado Top Banana, Kim Kaufman, La Salle; 3, Guerndean Fayvor Honky D, Dean Forsyth, Longmont.

SENIOR YEARLING BULL
1, Colorful Colorado Lil Musician, Melodie Lane Farm, La Salle; 2, Guerndean Dari Ceesaw, Dean Forsyth; 3, Edrick Gold Rocket, E. L. Shaw, Denver.

JUNIOR HEIFER CALF
1, Melodie Lanes Polka Centennial, Kim Kaufman; 2, Guerndean Fayvor Shadow, Janet Forsyth, Longmont; 3, Guerndean Billy Darling, Janet Forsyth.

SENIOR HEIFER CALF
1, Keynote Country Ballad, Melodie Lane Farm; 2, Thayers Alice Sultan Lois, Thayers Farm, Broomfield; 3, Guerndean Premier Heather, Janet Forsyth.

JUNIOR YEARLING HEIFER
1, Merit Nance Peony, James C. Wetterich, Cedaredge; 2, Guerndean Maverick Buttons, Dean Forsyth; 3, Adohr P Leader Calico, Melodie Lane Farm.

SENIOR YEARLING HEIFER
1, Thayers Dagmar Princes Mable, Thayers Farm; 2, Thayers Teri Prince Lavina, Marsha Rae Wetterich, Cedaredge; 3, Melodie Lanes Personality, Melodie Lane Farm.

COW, 2 YEARS AND UNDER 3
1, Cloverland Princess Venus May, Dean Forsyth; 2, Guerndean Champion Dickens, Janet Forsyth; 3, Thayers Patty Champion Kristy, Thayers Farm.

DRY COW, 3 YEARS AND OVER
1, Thayers Dana Nance Delores, Thayers Farm; 2, Melodie Lanes Concert Ballad, Melodie Lane Farm; 3, Gay Lue Ned Pam, Kemok Dairy, Arvada.

COW, 3 YEARS AND UNDER 4
1, Clover Jack C Shirlene, George H. Wetterich, Cedaredge; 2, Gay Lue Ned Lorie, Dean Forsyth; 3, Melodie Lanes Perfect Pitch, Kim Kaufman.

COW, 4 YEARS AND UNDER 5
1, Guerndean Champion Orpha, Janet Forsyth; 2, Thayers Jackie Foremost Fonda, Emma V. Thayer Levitt, La Salle; 3, Guerndean Champion Kaycee, Beth Forsyth, Longmont.

COW, 5 YEARS AND OVER
1, Colo S U Corporal Rosie, Kim Kaufman; 2, Guerndean Champion Shanghi Lil, Janet Forsyth; 3, Thayers Cindy Rebel Tammy, Michael J. Thayer, Broomfield.

BEST UDDERED COW

TWO-YEAR-OLDS
1, Cloverland Princess Venus May, Dean Forsyth; 2, Guerndean Champion Dickens, Janet Forsyth.

THREE-YEAR-OLDS
1, Clover Jack C Shirlene, George H. Wetterich; 2, Gay Lue Ned Lorie, Dean Forsyth.

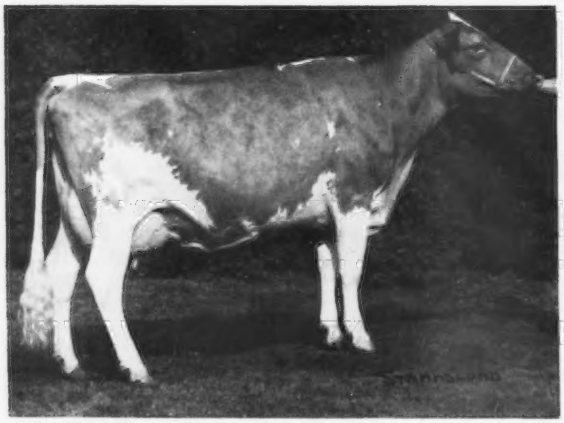

Clover Jack C Shirlene, senior and grand champion female at Colorado State Fair, exhibited by George H. Wetterich, Cedaredge, Colorado.

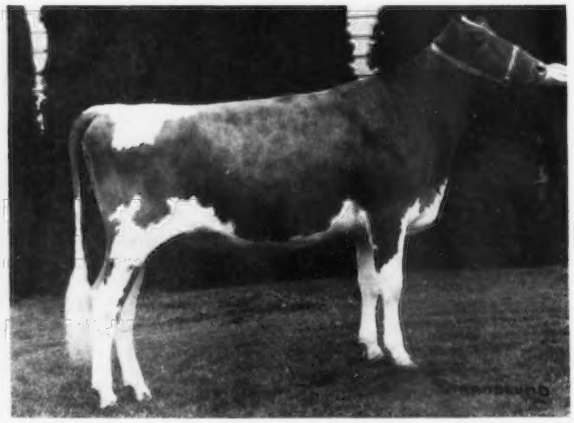

Merit Nance Peony, junior champion female at Colorado State Fair, exhibited by James C. Wetterich, Cedaredge, Colorado.

FOUR-YEAR-OLDS
1, Guerndean Champion Orpha, Janet Forsyth; 2, Mesa View Foremost Champ Ellen, George H. Wetterich.

AGED COWS
1, Thayers Cindy Rebel Tammy, Michael J. Thayer; 2, Colo S U Corporal Rosie, Kim Kaufman.

JUNIOR GET OF SIRE
1, Kim Kaufman on get of entry.

BREEDERS GET OF SIRE
1, Guerndean Farm, Longmont, on get of entry; 2, Melodie Lane Farm on get of entry.

PRODUCE OF DAM
1, Guerndean Farm; 2, Kim Kaufman.

BEST THREE FEMALES
1, Guerndean Farm; 2, Thayers Farm; 3, Melodie Lane Farm.

DAM–DAUGHTER
1, Guerndean Farm; 2, Melodie Lane Farm; 3, Guerndean Farm.

DAIRY HERD
1, Guerndean Farm; 2, Thayers Farm; 3, Grand Mesa View Ranch, Cedaredge.

Junior Show

September 3

Judge: Clyde Chappell

10 Head Shown

SENIOR AND GRAND CHAMPION
Thayers Teri Champion Donna, Kevin M. O'Kane, Arvada

RESERVE GRAND CHAMPION
Entry, Sharon Sanford, Berthoud

JUNIOR CHAMPION
Wykoffs Maestro Rebecca, Barbara Brown, Berthoud

JUNIOR HEIFER CALF
1, Kemok Dividend Dierdre, Kevin M. O'Kane; 2, Entry, Dianna Pennock, Berthoud.

SENIOR HEIFER CALF
1, Wykoffs Maestro Rebecca, Barbara Brown

JUNIOR YEARLING HEIFER
1, Double Bar Acres Fabulous Bunny, Ellyn Sanford, Berthoud; 2, Golden Paradise Nanette, Susan Sanford, Berthoud.

SENIOR YEARLING HEIFER
1, Kemok Lyprinton Tess, Kevin M. O'Kane.

COW, 2 YEARS AND UNDER 3
1, Thayers Teri Champion Donna, Kevin M. O'Kane.

COW, 3 YEARS AND UNDER 4
1, Entry, Sharon Sanford; 2, Gay Lue Ned Pam, Kevin M. O'Kane.

AGED COW
1, Entry, Kevin M. O'Kane.

CHAMPION SHOWMAN
Jill Wissler, Fort Lupton

JUNIOR SHOWMANSHIP
1, Trevor Platt, Fort Collins; 2, Mike Salomonson, Berthoud; 3, Jerebeth Donley, Pueblo.

INTERMEDIATE SHOWMANSHIP
1, Kevin Anderson, Gill; 2, Kevin M. O'Kane; 3, Julie Haining, Grand Junction.

SENIOR SHOWMANSHIP
1, Jill Wissler; 2, Roy Chapin, Wildona; 3, Debbie Anderson, Gill.

FAUVER HILL TAKES PREMIER BREEDER–EXHIBITOR HONORS

DONALD BURTON HAS JUNIOR CHAMPION FEMALE AND IS ALSO BREEDER OF THE RESERVE JUNIOR CHAMPION FEMALE SHOWN BY BEN CROCKER AND FAMILY

TOM GRISWOLD SHOWS THE JUNIOR AND GRAND CHAMPION BULL

WISCONSIN STATE FAIR

West Allis, August 19, 133 HEAD
Dr. John Sims, Shawano, Wisconsin, Judge

Junior and Grand Champion Bull – Tag Lane Prince Bold, Tom Griswold, Sr., Ixonia

Senior Champion Bull – Dutch Mill Dukes Marcus, Roy E. Jacobs & Sons, Sparta, and Harold Hanson, Viroqua

Reserve Junior and Reserve Grand Champion Bull – Velitas T H Valiant, Lester Lurvey & Sons, Baraboo

Senior and Grand Champion Female – Tannery Hill Fayvors Dorothy, Roy E. Jacobs & Sons, Sparta, and Ben Crocker, Belmond, Iowa

Reserve Senior and Reserve Grand Champion Female – Chapman Farms G Terri, Bernard Pralle, Onalaska

Junior Champion Female – Elderwood B Bamby, Elderwood Farm, Eagle

Reserve Junior Champion Female – Elderwood B Doris, Ben Crocker & Family, Belmond, Iowa

Premier Breeder & Premier Exhibitor – Bernard Pralle

Class Winners

BULL CALF
1, Velitas T H Valiant, Lester Lurvey & Sons, Baraboo; 2, Guernsey Grove G Valiant, Alvin C. Basse, Muskego; 3, Elderwood B Paul, Elderwood Farm, Eagle.

JUNIOR YEARLING BULL
1, Fauver Hill P Shawn, Bernard Pralle, Onalaska; 2, Circle Farm Prince B Bullet, Lakey's Circle Farm, Trempealeau; 3, Hi Y Corporals Jim, Hi-Y Farm, Fennimore.

SENIOR YEARLING BULL
1, Tag Lane Prince Bold, Tom Griswold, Sr., Ixonia; 2, Fauver Hill Midas, Bernard Pralle.

BULL, 2 YEARS AND OVER
1, Dutch Mill Dukes Marcus, Roy E. Jacobs & Sons, Sparta, and Harold Hanson, Viroqua; 2, Valley Set Prince Arthur, Alvin C. Basse, Muskego, Fred Kipp, North Prairie, and Ronald Wenger, Goshen, Ind; 3, Elderwood C Bon, Elderwood Farm.

HEIFER CALF
1, Elderwood B Bamby, Elderwood Farm; 2, Elderwood B Doris, Ben Crocker & Family, Belmond, Iowa; 3, Fauver Hill Financiers Mint, Bernard Pralle.

JUNIOR YEARLING HEIFER
1, Green Moor Kays Kookie, Richard Schomburg, West Salem; 2, Middle Lane Molly, Ruth Nehring, Trempealeau; 3, Fauver Hill PN Alexa, Bernard Pralle.

SENIOR YEARLING HEIFER
1, Guernsey Grove H April, Alvin C. Basse; 2, Pinnacle Mountain DD Feena, Ben Crocker & Family; 3, Sonyas W Sandy of Sunnyside, Lakey's Circle Farm.

COW, 2 YEARS AND UNDER 3
1, Dutch Mill Dukes Susan, Roy E. Jacobs & Sons, Sparta; 2, Guernsey Grove Trigs Cheryl, Alvin C. Basse; 3, Green Moor Adeles Amelia, Richard Schomburg.

COW, 3 YEARS AND UNDER 4
1, Chapman Farms G Terri, Bernard Pralle; 2, Applebrook Fayvors Tenna, Ben Crocker & Family; 3, Weg Acres Dari Falla, Donald Peterson, Cashton.

DRY COW, 4 YEARS AND OVER
1, Lone Oak Princes Vicky, Ronald Curran, Taylor; 2, Guernsey Grove Trigs Nellie, Alvin C. Basse; 3, Gusannas Fayvor Collyn, Royal Clausing, Cedarburg.

COW, 4 YEARS AND UNDER 5
1, Tannery Hill Fayvors Dorothy, Roy E. Jacobs & Sons, Sparta, Wis. and Ben Crocker, Belmond, Iowa; 2, Boulder View C Leslie, Lester Lurvey & Sons; 3, Fauver Hill Fin Minuet, Bernard Pralle.

AGED COW
1, Villa Crest W Merry, Dr. Earl Merz, Bristol, and Chester & Barbara Williams, Waukesha; 2, Agrippas Jean, Tom Lurvey & Tom Morris, Baraboo; 3, Leroydales Penelope, Chester & Barbara Williams, Waukesha.

BEST UDDERED COW

TWO-YEAR-OLDS
Guernsey Grove Trigs Cheryl, Alvin C. Basse.

THREE-YEAR-OLDS
Chapman Farms G Terri, Bernard Pralle.

FOUR-YEAR-OLDS
Fauver Hill Fin Minuet, Bernard Pralle.

State Fair Champions

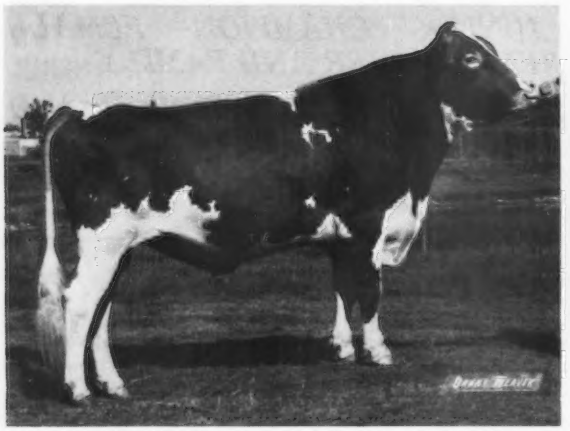

Dutch Mill Dukes Marcus, senior champion bull at Wisconsin State Fair, senior and grand champion at Iowa and Minnesota State Fairs, exhibited by Roy E. Jacobs & Sons, Sparta, Wis. and Harold Hanson, Viroqua, Wisconsin. (1975 photo)

Tag Lane Prince Bold, junior and grand champion bull at Wisconsin State Fair, exhibited by Tom Griswold, Sr., Ixonia, Wisconsin.

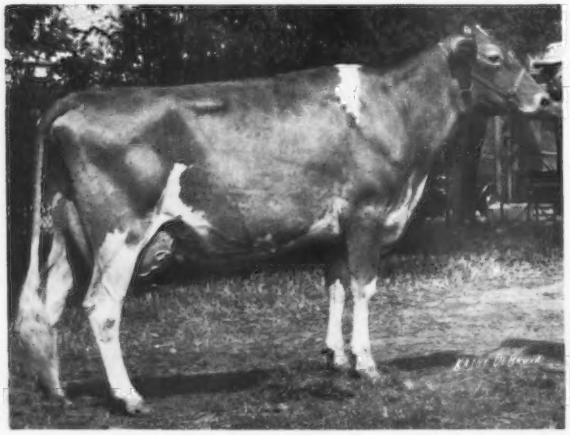

Tannery Hill Fayvors Dorothy, senior and grand champion female at Wisconsin, Iowa and Minnesota State Fairs, exhibited by Roy E. Jacobs & Sons, Sparta, Wis. and Ben Crocker, Belmond, Iowa.

Elderwood B Bamby, junior champion female at Wisconsin State Fair, exhibited by Elderwood Farm, Eagle, Wis.; with Jean Speerstra, Whitehall, Wisconsin Guernsey Queen, in the background.

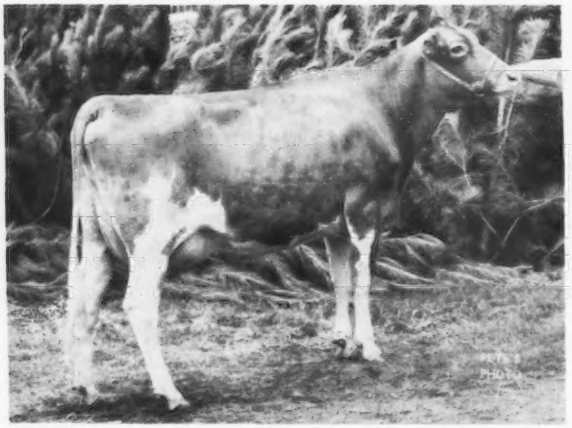

Cedar Way Dari Fairy, senior and grand champion female at National Dairy Cattle Congress, exhibited by Cedar Way Guernseys, Waverly, Iowa.

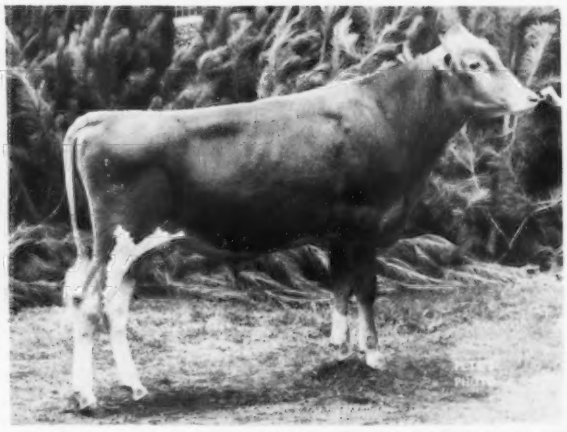

Cedar Way Nance Dariman, junior champion bull at Iowa and Minnesota State Fairs, and reserve champion at National Dairy Cattle Congress, exhibited by Cedar Way Guernseys, Waverly, Iowa.

AGED COWS
Agrippas Jean, Tom Lurvey & Tom Morris.

JUNIOR GET OF SIRE
1, Elderwood Farm on get of Elderwood C Bon; 2, Roy E. Jacobs & Sons on get of Lyrene Prince Duke; 3, Lakey's Circle Farm on get of Maple Manor Financier.

SENIOR GET OF SIRE
1, Roy E. Jacobs & Sons on get of Housleys Dari Fayvor; 2, Bernard Pralle on get of Mulhocaway Butterfat King Hal; 3, Thomas A. Griswold, Sr. on get of entry.

PRODUCE OF DAM
1, Donald Peterson; 2, Richard Schomburg; 3, Bernard Pralle.

BEST THREE FEMALES
1, Bernard Pralle; 2, Lester Lurvey & Sons; 3, Alvin C. Basse.

DAIRY HERD
1, Bernard Pralle; 2, Roy E. Jacobs & Sons; 3, Lester Lurvey & Sons.

DISTRICT OR COUNTY ASSOCIATION HERD
1, Waukesha County; 2, Trempealeau-Jackson Counties; 3, Northeast Wisconsin District.

Junior Show

August 14

Judge: Dr. David Dickson

74 Head Shown

JUNIOR CHAMPION BULL
Elk Meadow Mouses Dog, Mike Hoover, Eau Claire

SENIOR AND GRAND CHAMPION FEMALE
Kuhtzdale Great Joan, William Kuhtz, Waukesha

RESERVE GRAND CHAMPION FEMALE
Happy Hollow F Katherina, Mary Peterson, Wilson

JUNIOR CHAMPION FEMALE
Dannybrook VM Jolene, Duane Schuler, Platteville

JUNIOR BULL CALF
1, Elk Meadow Mouses Dog, Mike Hoover; 2, Winston Neroe of Arlador Farm, Thomas McKittrick, Viola.

SENIOR BULL CALF
1, Elk Meadow Lilli Anna Pick, Rex Hoover, Eau Claire; 2, Larksdale Cas Soldier, Renee DeVoe, Sun Prairie.

JUNIOR HEIFER CALF
1, Pinevale M Babette, Jerrilyn Carlsen, Viroqua; 2, Brookview Fancie, Renee Rhyme, West Salem; 3, Bettsward Bobbie, Todd Dosch, Richland Center.

SENIOR HEIFER CALF
1, Elderwood B Beauty, Peggy Burton, Eagle; 2, Happy Hollow R Barbara, Mary Peterson, Wilson; 3, Fairys Flora of Sunnyside, Larry Lakey, Trempealeau.

JUNIOR YEARLING HEIFER
1, Middle Lane Molly, Ruth Nehring, Trempealeau; 2, Renjo Acres Gloria, Paul Harder, Neillsville; 3, North Side Kathryns Kate, Lori Gotlibson, Elk Mound.

SENIOR YEARLING HEIFER
1, Dannybrook VM Jolene, Duane Schuler; 2, Leecraft Grandview Love, Cindy Craft, Gratiot; 3, Luxerin Prince Reta, Clarence Sheridan, Fond du Lac.

COW, 2 YEARS AND UNDER 3
1, Kuhtzdale Great Joan, William Kuhtz; 2, Bethclifs Dynasty Obie, Tim Klemm, Baraboo; 3, Lone Acres Fayvor Trixie; Bruce Kipp, North Prairie.

COW, 3 YEARS AND UNDER 4
1, Mari Rich MRP Amy, David Galstad, Westby; 2, Happy Hollow S G Ray, Randy Peterson, Wilson; 3, Narrows Prairie Lady, Jean Klemm, Baraboo.

COW, 4 YEARS AND UNDER 5
1, Sherburne Prairie G Flirt, Tom Govin, Menomonie; 2, Jody of Stony Point, Larry Lakey; 3, Bethclifs Foresquire Sally, Theresa Klemm, Baraboo.

AGED COW
1, Happy Hollow F Katherina, Mary Peterson; 2, Lone Acres K Taco, Kathy Kipp, North Prairie; 3, Entry, Mary Stanelle, Brillion.

COUNTY HERD
Waukesha County.

JUNIOR SHOWMANSHIP
1, Sharon Walker, Augusta; 2, Ruth Nehring; 3, David Vogel, Janesville.

SENIOR SHOWMANSHIP
1, Larry Lakey; 2, Mary Peterson; 3, Tom Govin.

TOP OF THE 1976 NATIONAL CONVENTION SALE IS SENIOR AND GRAND CHAMPION FEMALE FOR ROY JACOBS AND BEN CROCKER

PREMIER BREEDER AND PREMIER EXHIBITOR IS ROY E. JACOBS AND SONS

CHESTER ONSTOT AND FAMILY HAVE JUNIOR CHAMPION FEMALE. FRANK SIVESIND SHOWS BOTH RESERVE CHAMPION FEMALES. CEDAR WAY HAS JUNIOR AND RESERVE CHAMPION BULL.

IOWA STATE FAIR

Des Moines, August 28, 146 HEAD
Robert C. Griggs, Jr., Mustang, Oklahoma, Judge

Senior and Grand Champion Bull – Dutch Mill Dukes Marcus, Roy E. Jacobs & Sons, Sparta, Wis. and Harold Hanson, Viroqua, Wis.

Junior and Reserve Champion Bull – Cedar Way Nance Dariman, Cedar Way Guernseys, Waverly

Senior and Grand Champion Female – Tannery Hill Fayvors Dorothy, Roy E. Jacobs & Sons, Sparta, Wis. and Ben Crocker, Belmond, Iowa

Reserve Senior and Reserve Grand Champion Female – Coulee Country Julie, Frank Sivesind & Family, Waukon

Junior Champion Female – Iola Luckys Cora, Chester Onstot & Family, Indianola

Reserve Junior Champion Female – Prairie Moon Fawn, Frank Sivesind & Family

Premier Breeder and Premier Exhibitor – Roy E. Jacobs & Sons

Class Winners

BULL CALF
1, Dutch Mill Dukes Alex, Roy E. Jacobs & Sons, Sparta, Wis.; 2, Dutch Mill Leaders Flint, Ben Crocker & Family, Belmond; 3, Iola Luckys Leo, Chester Onstot & Family, Indianola.

YEARLING BULL
1, Cedar Way Nance Dariman, Cedar Way Guernseys, Waverly; 2, Dutch Mill Dukes Leader, Frank Sivesind, Waukon; 3, Gold Gate Fayvors Trophy, Clarence Smith, Jr., Hartley.

AGED BULL
1, Dutch Mill Dukes Marcus, Roy E. Jacobs & Sons, Sparta, Wis. and Harold Hanson, Viroqua, Wis.; 2, Prairie Moon Robbie, B. J. Ritt, Epworth.

HEIFER CALF
1, Iola Luckys Cora, Chester Onstot & Family; 2, Elderwood B Doris, Ben Crocker & Family; 3, Roselorns P K Denise, G. R. Hopper & Family, Toledo.

JUNIOR YEARLING HEIFER
1, Prairie Moon Fawn, Frank Sivesind & Family, Waukon; 2, Falcons Duke Celia, Roy E. Jacobs & Sons; 3, Lust Acres Hornets Sarah, Garry Lust, Colfax.

SENIOR YEARLING HEIFER
1, Pinnacle Mountain D D Feena, Ben Crocker & Family; 2, Woodruff Farm E Dawn, Duane Woodruff & Family, Indianola; 3, Prairie Moon Luckylou, Frank Sivesind & Family.

COW, 2 YEARS AND UNDER 3
1, Dutch Mill Futures Flirt, Ben Crocker & Family; 2, Golden Erroe D Juliet, Muhs Bros., Lowden; 3, Prairie Moon Sambo Brenda, Frank Sivesind & Family.

COW, 3 YEARS AND UNDER 4
1, Highland Ann Marie, Stanmar Guernseys, Hartley; 2, Iola Fayvors Paula, Chester Onstot & Family; 3, Woodruff Farm E Becky, Duane Woodruff & Family.

COW, 4 YEARS AND UNDER 5

1, Tannery Hill Fayvors Dorothy, Roy E. Jacobs & Sons, Sparta, Wis. and Ben Crocker, Belmond, Iowa; 2, Coulee Country Julie, Frank Sivesind & Family; 3, Oakdale Dari Fayvor, Roy E. Jacobs & Sons.

AGED COW

1, Dendels Orchards Prince Leona, Rae Mar Guernseys, Elkader; 2, Pecks Snoopers Lustre, Chester Onstot & Family; 3, Hanover Hill Dari Dee Dee, Ben Crocker & Family.

BEST UDDERED COW

TWO-YEAR-OLDS

1, Prairie Moon Sambo Brenda, Frank Sivesind & Family; 2, Golden Erroe D Juliet, Muhs Bros.

THREE-YEAR-OLDS

1, Highland Ann Marie, Stanmar Guernseys; 2, Woodruff Farm E Becky, Duane Woodruff & Family.

FOUR-YEAR-OLDS

1, Coulee Country Julie, Frank Sivesind & Family; 2, Tannery Hill Fayvors Dorothy, Roy E. Jacobs & Sons and Ben Crocker.

AGED COWS

1, Dendels Orchards Prince Leona, Rae Mar Guernseys; 2, Pecks Snoopers Lustre, Chester Onstot & Family.

JUNIOR GET OF SIRE

1, Roy E. Jacobs & Sons on get of Lyrene Prince Duke; 2, Chester Onstot & Family on get of Iolas Tonys Lucky.

BEST 4 HEAD

1, Roy E. Jacobs & Sons; 2, Frank Sivesind & Family; 3, Ben Crocker & Family.

FFA Show

August 26

Judge: Morris Miller

38 Head Shown

SENIOR AND GRAND CHAMPION FEMALE

Highland Ann Marie, Stanley Gable, Hartley

JUNIOR CHAMPION FEMALE

Cedar Way H Dorna, Pamela Walther, Waverly

JUNIOR HEIFER CALF

1, Cedar Way S Fury, Pamela Walther; 2, Okoboji Nugget, Kathy L. Rose, Rockwell City; 3, Entry, Doug Dannen, West Marshall.

SENIOR HEIFER CALF

1, Rolling View Acres Hec Libby, Randy Feldmann, Hopkinton; 2, Cedar Way Dari Bloom, Pamela Walther; 3, Schwinghamer Farm Amy, Kathy L. Rose.

JUNIOR YEARLING HEIFER

1, Entry, Doug Dannen; 2, Rolling View Acres PR Candy, Richard DeVore, Wilton; 3, Three Cliffs Quantity Amber, Kathy L. Rose.

SENIOR YEARLING HEIFER

1, Cedar Way H Dorna, Pamela Walther; 2, Rolling View Acres Dex Gayle, Randy Feldmann; 3, Starlite Zeniths Cindy, Terry Meyer, Iowa Falls.

COW, 2 YEARS AND UNDER 3

1, Cedar Way Pollys Fancy, Pamela Walther; 2, Stanmar Karen, Stanley Gable; 3, Entry, Pamela Walther.

COW, 3 YEARS AND OVER

1, Highland Ann Marie, Stanley Gable; 2, Suneslope Dan Bellita, Kathy L. Rose; 3, Okoboji Jennys Jan, Stanley Gable.

Neil Jacobs, Sparta, Wis., at the halter of Dutch Mill Dukes Marcus, senior and grand champion bull at Iowa State Fair; Margaret Gable, Hartley, Iowa Guernsey Queen, presenting the banner, and Judge Robert C. Griggs, Jr., Mustang, Oklahoma.

Judge Robert C. Griggs, Jr.; Doug Onstot, Indianola, at the halter of Iola Luckys Cora, junior champion female at Iowa State Fair, and Margaret Gable.

Stanley Gable, Hartley, exhibitor, at the halter of Highland Ann Marie, senior and grand champion of the Iowa State Fair FFA Show, and his sister Margaret Gable presenting the ribbons.

Margaret Gable visiting with Mrs. and Mr. Eldon Moss, Iowa City, president of Iowa G.B.A., in the Guernsey booth at Iowa State Fair which placed emphasis on Iowa's 50th Anniversary and the value of GOLDEN GUERNSEY Milk.

4-H Show

30 Head Shown

SENIOR AND GRAND CHAMPION FEMALE

Wee Manor T C Bubbles, Phil Crocker, Belmond

JUNIOR CHAMPION FEMALE

Elderwood B Doris, Phil Crocker

HEIFER CALF

1, Elderwood B Doris, Phil Crocker; 2, Iolas Tonys Cora, Lori Onstot, Indianola; 3, Iolas Luckys Misty, Doug Onstot, Indianola.

JUNIOR YEARLING HEIFER

1, Fox Vu Daffys Delight, Marilyn Brown, Bloomfield; 2, Fox Vu Ediths Elsie, Greg Brown, Bloomfield; 3, Wing Acres P Leader Wardeen, David Wing, Colfax.

SENIOR YEARLING HEIFER

1, Woodruff Farm E Dawn, Mike Woodruff, Indianola; 2, Roselorns C Faye, Rick Hopper, Toledo; 3, Suneslopes Div Erivta, Scott Bentley, Ames.

COW, 2 YEARS AND UNDER 3

1, Wee Manor T C Bubbles, Phil Crocker; 2, Iolas Fayvor Audrey, Doug Onstot; 3, Woodruff Farm E Bunkie, Mike Woodruff.

COW, 3 YEARS AND OVER

1, Woodruff Farm E Becky, Mike Woodruff; 2, Dittmar Farm Princess Mit, Doug Onstot; 3, Roselorn L Carmon, Sandra Hopper, Toledo.

JUNIOR DAIRY HERD

1, Mike Woodruff; 2, Sandra Hopper; 3, Rick Hopper.

Nancy Hays Crowned Nebraska District 1 Princess

NANCY HAYS, 17-year-old daughter of Mr. and Mrs. Richard Hays, Haysetts Farm, Odell, was crowned the Nebraska District 1 Princess at the District Show held July 24, at Crete. Nancy is a junior at Odell High School where she is a cheer leader, baton twirler, track member, and participates in band, vocal music and speech. She has been a 4-H member for eight years and has shown her registered Guernseys at the fairs and district shows. Nancy is active with church activities; a member of the UMYF, she sings in the choir and teaches Bible School. She is considering working with the handicapped as a career, and would like to teach vocal music.

New Members

THE FOLLOWING Guernsey breeders have been accepted as members of The American Guernsey Cattle Club:

MISSOURI: Echo Ridge Farm, Inc., Robert Struckhoff, President, R.R. 1, Box 36, Augusta, recommended by Francis C. Aholt.

OHIO: David Kline, Jr. & Family, Klineheim Farm, R.D. 2, Fredericksburg, recommended by Edward J. Wright.

HILLDALE TAKES PREMIER BREEDER — DUTCH MILL IS PREMIER EXHIBITOR — 221 HEAD SHOWN

Kim Wirt Has Grand Champion, Kathleen Miller Reserve Champion, Alice Johnson Junior Champion And Lisa Miller Reserve Junior Champion In 4-H Show

Tracy Skaar Has Reserve Champion, Junior Champion And Reserve Junior Champion In FFA Show — Woodhill Umber Is Senior And Grand Champion For Cynthia Tennis

MINNESOTA STATE FAIR

ST. PAUL, August 31, 221 HEAD
John Housley, Riceville, Tennessee, Judge

Senior and Grand Champion Bull — Dutch Mill Dukes Marcus, Roy E. Jacobs & Sons, Sparta, Wis. and Harold Hanson, Viroqua, Wis.

Reserve Senior and Reserve Grand Champion Bull — Coulee Crest Marty Fortune, Donald Peterson, Cashton, Wis.

Junior Champion Bull — Cedar Way Nance Dariman, Cedar Way Guernsey Farm, Waverly, Iowa

Reserve Junior Champion Bull — Fauver Hill Midas, Russell J. Wirt & Family, Lewiston

Senior and Grand Champion Female — Tannery Hill Fayvors Dorothy, Roy E. Jacobs & Sons, Sparta, Wis. and Ben Crocker, Belmond, Iowa

Reserve Senior and Reserve Grand Champion Female — Hanover Hill Dari Dee Dee, Ben Crocker & Family, Belmond, Iowa

Junior Champion Female — Elderwood B Doris, Ben Crocker & Family

Reserve Junior Champion Female — Hilldale Prince Ember, Wachholz Bros., Winona

Premier Breeder — Wachholz Bros.

Premier Exhibitor — Roy E. Jacobs & Sons

Class Winners

BULL CALF

1, Dutch Mill Dukes Alex, Roy E. Jacobs & Sons, Sparta, Wis.; 2, Dutch Mill Leaders Flint, Ben Crocker & Family, Belmond, Iowa; 3, Schwinghamer Farm Apollo, Bert & Gert Schwinghamer, Albany.

JUNIOR YEARLING BULL

1, Cedar Way Nance Dariman, Cedar Way Guernsey Farm, Waverly, Iowa; 2, Coulee Crest Leaders Victor, Donald Peterson, Cashton, Wis.; 3, Elk Meadow Priscellas Kork, Stallman Bros., Elk Mound, Wis.

SENIOR YEARLING BULL

1, Fauver Hill Midas, Russell J. Wirt & Family, Lewiston; 2, Plegrovsant King Ore, Plegrovsant Guernsey Farms, Waconia; 3, Dutch Mill Dukes Leader, Frank Sivesind & Family, Waukon, Iowa

BULL, 2 YEARS AND OVER

1, Dutch Mill Dukes Marcus, Roy E. Jacobs & Sons, Sparta, Wis. and Harold Hanson, Viroqua, Wis.; 2, Coulee Crest Marty Fortune, Donald Peterson, Cashton, Wis.; 3, Wil Dor F Challenger, Ray Miller & Family, Austin.

JUNIOR HEIFER CALF

1, Three Cliffs Vulcan Bessie, Three Cliffs Guernsey Farm, Chaska; 2, Banners Faye, Donald Peterson; 3, Hilldale T H Trinket, Wachholz Bros., Winona.

SENIOR HEIFER CALF

1, Elderwood B Doris, Ben Crocker & Family; 2, Maple Leaf S Gypsy, Russell J. Wirt & Family; 3, Dutch Mill T H Jasmine, Roy E. Jacobs & Sons.

JUNIOR YEARLING HEIFER

1, Maple Leaf Rose Lydia, Russell J. Wirt & Family; 2, Falcons Duke Celia, Roy E. Jacobs & Sons; 3, Peanuts Butter, Up The Creek Farm, Lester Prairie.

SENIOR YEARLING HEIFER

1, Hilldale Prince Ember, Wachholz Bros.; 2, Schwinghamer Farm Wonder, Bert & Gert Schwinghamer; 3, Oak Gate Fayvor Luscious, Francis Miller & Family, Oakland.

COW, 2 YEARS AND UNDER 3

1, Coulee Crest Winston Cherry, Donald Peterson & Family; 2, Hilldale Hilltopper Angel, Wachholz Bros.; 3, Dutch Mill Neros Beauty, Roy E. Jacobs & Sons.

DRY COW, 3 YEARS AND OVER

1, Hopes Faithful, Up The Creek Farm; 2, Ideals Charlemagne Sadie, Kenneth Angstman & Family, Mora; 3, Oakvale Hals Guylet, Arthur Ulland, Austin.

COW, 3 YEARS AND UNDER 4

1, Hilldale D C Candy, Wachholz Bros.; 2, Weg Acres Dari Falla, Donald Peterson & Family; 3, Dutch Mill Fayvors Faye, Roy E. Jacobs & Sons.

COW, 4 YEARS AND UNDER 5

1, Tannery Hill Fayvors Dorothy, Roy E. Jacobs & Sons, Sparta, Wis. and Ben Crocker, Belmond, Iowa; 2, Oakdale Dari Fayvor, Roy E. Jacobs & Sons; 3, Maple Leaf S Lassie, Russell J. Wirt & Family.

AGED COW

1, Hanover Hill Dari Dee Dee, Ben Crocker & Family; 2, Hilldale Dari Janet, Wachholz Bros.; 3, Strouston Eldo Domina, Harold Johnston & Family, Summit, S. Dak.

Diane Skaar, Hayward, Minnesota Guernsey Queen, presenting the award to Ben Crocker, Belmond, Iowa, exhibitor, at the halter of Elderwood B Doris, junior champion female at Minnesota State Fair.

Diane Skaar; Pine Ridge Kels Del, reserve champion at Minnesota FFA Show, with Tracy Skaar, exhibitor, at the halter; Woodhill Umber, senior and grand champion, with Cynthia Tennis, Hayward, exhibitor, and Mrs. Pam Klatt, Norwood, presenting the awards.

Pine Ridge Manors Tera, reserve junior champion at Minnesota State Fair FFA Show, with Todd Skaar at the halter, and Pine Ridge Wistars Julie, junior champion, with Tracy Skaar, Hayward, exhibitor of both champions, at the halter.

BEST UDDERED COW
TWO-YEAR-OLDS
Maple Leaf C Extra, Russell J. Wirt & Family.

THREE-YEAR-OLDS
Hilldale D C Candy, Wachholz Bros.

FOUR-YEAR-OLDS
Maple Leaf B Thealice, Russell J. Wirt & Family.

AGED COWS
Strouston Eldo Domina, Harold Johnston & Family.

BEST 5 HEAD
1, Roy E. Jacobs & Sons; 2, Russell J. Wirt & Family; 3, Wachholz Bros.

DISTRICT HERD
1, Southeast; 2, South Central; 3, Central.

FFA Show

September 3

Judge: Tom Morris

38 Head Shown

SENIOR AND GRAND CHAMPION FEMALE
Woodhill Umber, Cynthia Tennis, Hayward

RESERVE CHAMPION FEMALE
Pine Ridge Kels Del, Tracy Skaar, Hayward

JUNIOR CHAMPION FEMALE
Pine Ridge Wistars Julie, Tracy Skaar

RESERVE JUNIOR CHAMPION FEMALE
Pine Ridge Manors Tera, Tracy Skaar

HEIFER CALF
1, Pine Ridge Manors Tera, Tracy Skaar; 2, Schwinghamer Farm Angel, Charles Schwinghamer, Albany; 3, Spartan Famous Gay, Richard Laska, Winona.

JUNIOR YEARLING HEIFER
1, Breezy Point Pride, Richard Laska; 2, Crown Hill TH Drucy, Dale Staupe, Preston; 3, Schwinghamer Farm Anna, Charles Schwinghamer.

SENIOR YEARLING HEIFER
1, Pine Ridge Wistars Julie, Tracy Skaar; 2, Breezy Point Glee, Richard Laska, Winona; 3, Crown Hill TH Priscella, Dale Staupe.

COW, 2 YEARS AND UNDER 3
1, Pine Ridge Kels Del, Tracy Skaar; 2, Angstman Farm Pauline, Bonny Angstman, Mora; 3, PA Farms Pattiq, Paul Fritsche, New Ulm.

COW, 3 YEARS AND UNDER 4
1, Angstman Farms Bruces Jean, Shirly Jean Angstman, Mora.

COW, 4 YEARS AND UNDER 5
1, Schwinghamer Farm United, Paul Fritsche; 2, Schwinghamer Farm Unoria, Charles Schwinghamer; 3, Havanna Heights Neda, Andy Larson, Claremont.

AGED COW
1, Woodhill Umber, Cynthia Tennis; 2, Pine Ridge Champions Belle, Tracy Skaar; 3, Pine Ridge Mos Tess, Diane Skaar, Hayward.

BEST UDDERED COW
Woodhill Umber, Cynthia Tennis.

PRODUCE OF DAM
1, Tracy Skaar; 2, Bonny Angstman.

BEST THREE FEMALES
1, Tracy Skaar; 2, Paul Fritsche; 3, Diane Skaar.

FFA CHAPTER
Albert Lea

CEDAR WAY GUERNSEYS TAKE 5 OF 6 CHAMPIONSHIPS. HERB AND PAM WALTHER WIN HERDSMANSHIP AWARD AND ARE PREMIER BREEDER – PREMIER EXHIBITOR

MUHS BROS. HAVE RESERVE JUNIOR CHAMPION FEMALE

NATIONAL DAIRY CATTLE CONGRESS

Waterloo, Iowa, September 27, 29 HEAD
Doug Fellers, Hays, Kansas, Judge

Junior and Grand Champion Bull – Cedar Way F Mongo, Cedar Way Guernseys, Waverly, Iowa

Reserve Champion Bull – Cedar Way Nance Dariman, Cedar Way Guernseys

Senior and Grand Champion Female – Cedar Way Dari Fairy, Cedar Way Guernseys

Reserve Senior and Reserve Grand Champion Female – Cedar Way Secrets Billie Soo, Cedar Way Guernseys

Junior Champion Female – Cedar Way Financier Susy, Cedar Way Guernseys

Reserve Junior Champion Female – Melodee Dons Ivy, Muhs Bros., Lowden, Iowa

Premier Breeder and Premier Exhibitor – Cedar Way Guernseys

Herdsmanship – Herb & Pam Walther, Cedar Way Guernseys

Class Winners

BULL CALF
1, Cedar Way F Mongo, Cedar Way Guernseys, Waverly, Iowa.

YEARLING BULL
1, Cedar Way Nance Dariman, Cedar Way Guernseys.

AGED BULL
1, Cedar Way Prince Signet, Cedar Way Guernseys

HEIFER CALF
1, Spartans Bells Starlet, Todd Larssen, Long Grove, Iowa; 2, Cedar Way Fayvored Daleth, Cedar Way Guernseys; 3, Robins Gallants Wanda, Muhs Bros., Lowden, Iowa.

JUNIOR YEARLING HEIFER
1, Cedar Way Financier Susy, Cedar Way Guernseys; 2, Three Cliffs Quantity Amber, Dor Lyn Farm, Rockwell City, Iowa; 3, Wapsi Acres Fancy, Todd Larssen.

SENIOR YEARLING HEIFER
1, Melodee Dons Ivy, Muhs Bros.

COW, 2 YEARS AND UNDER 3
1, Cedar Way Dari Fairy, Cedar Way Guernseys; 2, R Prides P L Violet, Muhs Bros.; 3, Golden Erroe D Juliet, Muhs Bros.

COW, 3 YEARS AND UNDER 4
1, Cedar Way Secrets Billie Soo, Cedar Way Guernseys; 2, Dor Lyn C Belles Betty, Dor Lyn Farm.

AGED COW
1, Cedar Way Secrets Darijan, Cedar Way Guernseys; 2, Cedar Way J B Molina, Cedar Way Guernseys.

BEST 4 HEAD
1, Cedar Way Guernseys; 2, Muhs Bros.; 3, Dor Lyn Farm.

Junior Show

September 25

Judge: Marcia Schradle

JUNIOR AND GRAND CHAMPION FEMALE
Elderwood B Doris, Phillip Crocker, Belmond, Iowa

SENIOR CHAMPION FEMALE
Dor Lyn J Bellynda, Kathy Lynn Rose, Rockwell City, Iowa

HEIFER CALF
1, Elderwood B Doris, Phillip Crocker; 2, Spartans Bells Starlet, Todd Larssen, Long Grove, Iowa; 3, Entry, Kathy Lynn Rose.

YEARLING HEIFER
1, Pinnacle Mountain D D Feena, Phillip Crocker; 2, Entry, Richard DeVore; 3, Entry, Kathy Lynn Rose.

COW, 2 YEARS AND UNDER 3
1, Dor Lyn J Bellynda, Kathy Lynn Rose.

COW, 3 YEARS AND OVER
1, Dor Lyn C Bells Betty, Kathy Lynn Rose.

A Subscription to the Journal Makes A Nice Gift

GALEN SCHRAG IS PREMIER BREEDER AND SHOWS SENIOR AND GRAND CHAMPION FEMALE

ROBERT AND KENNETH GRIGGS – PREMIER EXHIBITOR AND HAVE RESERVE SENIOR AND RESERVE GRAND CHAMPION

KELLI DAWN LORENZ HAS JUNIOR CHAMPION FEMALE

KANSAS STATE FAIR

Hutchinson, September 20, 85 HEAD
Dr. John Sims, Shawano, Wisconsin, Judge

Senior and Grand Champion Bull – Harmony Transfer Dynamite, Doyle Neher, Hutchinson

Junior and Reserve Grand Champion Bull – Dari Fayvors Prince, Paul Dean Krehbiel, Kingman

Senior and Grand Champion Female – Elm Moor D F Bernice, Galen Schrag, Pretty Prairie

Reserve Senior and Reserve Grand Champion Female – Kleinpeter Farms For Jelanie, Robert C. & Kenneth Griggs, Mustang, Okla.

Junior Champion Female – Red Hill Star Leggs, Kelli Dawn Lorenz, Hitchcock, Okla.

Reserve Junior Champion Female – Winn Pride Luissa, Albert J. & Steven R. Winn, Burlington

Premier Breeder – Galen Schrag

Premier Exhibitor – Robert C. & Kenneth Griggs

Class Winners

YEARLING BULL
1, Dari Fayvors Prince, Paul Dean Krehbiel, Kingman.

AGED BULL
1, Harmony Transfer Dynamite, Doyle Neher, Hutchinson.

HEIFER CALF
1, Red Hill Star Leggs, Kelli Dawn Lorenz, Hitchcock, Okla.; 2, Harmony T Hornet Carrie, Doyle Neher; 3, Winn Aristo Lena, Albert J. & Steven R. Winn, Burlington.

JUNIOR YEARLING HEIFER
1, Winn Pride Luissa, Albert J. & Steven R. Winn; 2, Winn Aristo Marvel, John & Donna Salava, Le Roy; 3, Mungles Sabo Lisa Lynn, Mungle's Guernsey Farms, Atoka, Okla.

INTERMEDIATE HEIFER
(Born: Oct. 1–Dec. 31, 1974)
1, Winn Pride Abretha, Albert J. & Steven R. Winn; 2, Elm Moor Transfers Sunshine, Galen Schrag & Family, Pretty Prairie; 3, Ransom Frankies Frances, Ransom Farm, Williamsburg.

SENIOR YEARLING HEIFER
(Born: July 1–Oct. 1, 1974)
1, Mungles Sabo Sarina, Mungle's Guernsey Farms; 2, Winn Pride Allie, John & Donna Salava; 3, Mungles Sabo Rose Tendril, Mungle's Guernsey Farms.

COW, 2 YEARS AND UNDER 3
1, Mungles Imperials Rosene, Robert C. & Kenneth Griggs, Mustang, Okla.; 2, Butenschoens P W Oda, Robert C. & Kenneth Griggs; 3, Golden Dew Bobs Rosella, Robert C. & Kenneth Griggs.

COW, 3 YEARS AND UNDER 4
1, Kleinpeter Farms For Jelanie, Robert C. & Kenneth Griggs; 2, Harmony Princess Butter Bunny, Doyle Neher; 3, Mungles Sabo Treva, Mungle's Guernsey Farms.

COW, 4 YEARS AND UNDER 5
1, Elm Moor D F Bernice, Galen Schrag, Pretty Prairie; 2, Lagreen Fortune Pris, Robert C. & Kenneth Griggs; 3, Jomar Prince Vega, Robert C. & Kenneth Griggs.

AGED COW
1, John Potts Foremosts Vernie, Robert C. & Kenneth Griggs; 2, Elm Moor Ambassadors Babette, Galen Schrag; 3, Georgia Ridge S H Lou, Robert C. & Kenneth Griggs.

BEST UDDERED COW

TWO-YEAR-OLDS
1, Mungles Imperials Rosene, Robert C. & Kenneth Griggs; 2, Butenschoens P W Oda, Robert C. & Kenneth Griggs.

THREE-YEAR-OLDS
1, Kleinpeter Farms For Jelanie, Robert C. & Kenneth Griggs; 2, Harmony Princess Butter Bunny, Doyle Neher.

FOUR-YEAR-OLDS
1, Elm Moor D F Bernice, Galen Schrag; 2, Lagreen Fortune Pris, Robert C. & Kenneth Griggs.

AGED COWS
1, Elm Moor Ambassadors Babette, Galen Schrag; 2, John Potts Foremosts Vernie, Robert C. & Kenneth Griggs.

JUNIOR GET OF SIRE
1, Albert J. & Steven R. Winn on get of Eckman Princess AM Pride; 2, Mungle's Guernsey Farms on get of Mungle's Sabian Saturn.

SENIOR GET OF SIRE
1, Mungle's Guernsey Farms on get of Mungles Sabian Saturn; 2, Doyle Neher on get of Lyrene May Rose Prince; 3, Ransom Farm on get of Villa Crest F Grand Duke.

PRODUCE OF DAM
1, Robert C. & Kenneth Griggs on produce of Mungles Sabo Melissa; 2, Albert J. & Steven R. Winn on produce of Winn Ray Alda; 3, Ransom Farm on produce of Ransom Bettyanns Bluebonnet.

BEST THREE FEMALES
1, Galen Schrag; 2, Mungle's Guernsey Farms; 3, Doyle Neher.

DAM–DAUGHTER
1, Allen Dairy, Halstead; 2, Ransom Farm; 3, Galen Schrag.

DAIRY HERD
1, Galen Schrag; 2, Robert C. & Kenneth Griggs; 3, Mungle's Guernsey Farms.

REGIONAL HERD
1, Eastern; 2, Western.

Elm Moor D F Bernice, senior and grand champion female at Kansas State Fair, exhibited by Galen Schrag, Pretty Prairie.

WITTS END – PREMIER BREEDER AND EXHIBITOR AND HAS JUNIOR CHAMPION FEMALE

TOM KONECKY AND FAMILY SHOW BOTH SENIOR AND RESERVE CHAMPION FEMALES

ELDEAN MOORMEIER HAS JUNIOR CHAMPION IN BOTH 4-H AND FFA – LAURIE WITTSTRUCK SHOWS RESERVE JUNIOR CHAMPION IN 4-H

NANCY HAYS HAS SENIOR CHAMPION, KENT IMIG SHOWS RESERVE – 4-H

CHAMPIONS IN FFA SHOWN BY DUANE BREMER (Senior and Grand), DEL MOORMEIER (Reserve)

NEBRASKA STATE FAIR

Lincoln, September 10, 62 HEAD
David Kjome, Winona, Minnesota, Judge

Junior and Grand Champion Bull – Star Lane Bunnys Billy, Jay and Jennie Nitz, Cedar Bluffs

Reserve Champion Bull – Moormeier Farms Delights Louie, Edwin Moormeier & Sons, Roca

Senior and Grand Champion Female – Beauty View Champion Missy, Tom Konecky Family, Wahoo

Reserve Senior and Reserve Grand Champion Female – Beauty View Dari Matilda, Tom Konecky Family

Junior Champion Female – Witts End Duchess Anastasia, Witts End Guernseys, Martell

Premier Breeder and Exhibitor – Witts End Guernseys

Class Winners

BULL CALF
1, Star Lane Bunnys Billy, Jay & Jennie Nitz, Cedar Bluffs.

YEARLING BULL
1, Moormeier Farms Delights Louie, Edwin Moormeier & Sons, Roca.

JUNIOR HEIFER CALF
1, Moormeier Farms CM Hope, Edwin Moormeier & Sons; 2, Haysetts Champions Saphire, Jay & Jennie Nitz; 3, Imig Farms MS Dazzel, Imig Farms, Seward.

SENIOR HEIFER CALF
1, Beauty View Shadows Sheila, Tom Konecky Family, Wahoo; 2, Witts End Duchess Lee, Witts End Guernseys, Martell; 3, Haysetts Billys Song, Jay & Jennie Nitz.

JUNIOR YEARLING HEIFER
1, Moormeier Farms P G Mandy, Edwin Moormeier & Sons; 2, Witts End Hornets Danielle, Witts End Guernseys; 3, Imig Farms Pilots Belinda, Imig Farms.

SENIOR YEARLING HEIFER
1, Witts End Duchess Anastasia, Witts End Guernseys; 2, Imig Farms Dukes Princess, Imig Farms; 3, Star Lane Winstons Bonnie, Jay & Jennie Nitz.

TWO-YEAR-OLD FUTURITY
1, Witts End Duchess Mary, Witts End Guernseys; 2, Witts End Champion Alexandra, Witts End Guernseys; 3, Fawnlyn Charmers Jill, Arnold F. Bremer & Son, Palmyra.

COW, 2 YEARS AND UNDER 3
1, Witts End Duchess Mary, Witts End Guernseys; 2, Witts End Champion Alexandra, Witts End Guernseys; 3, Beauty View Aces Sally, Tom Konecky Family.

COW, 3 YEARS AND UNDER 4
1, Witts End Champion Alison, Witts End Guernseys; 2, Fawnlyn Dons Candy, Arnold F Bremer & Son; 3, Moormeier Farms Sandy, Edwin Moormeier & Sons.

COW, 4 YEARS AND UNDER 5
1, Beauty View Champ Minnie, Tom Konecky Family; 2, Beauty View Champ Millie, Tom Konecky Family; 3, Witts End Champion Abby, Witts End Guernseys.

AGED COW
1, Beauty View Champion Missy, Tom Konecky Family; 2, Beauty View Dari Matilda, Tom Konecky Family; 3, Moormeier Farms Belle, Edwin Moormeier & Sons.

DRY COW
1, Witts End Princess Dawn, Witts End Guernseys; 2, Moormeier Farms Donelle, Edwin Moormeier & Sons; 3, Moormeier Farms Golden Pat, Edwin Moormeier & Sons.

BEST UDDERED COW

TWO-YEAR-OLDS
1, Witts End Duchess Mary, Witts End Guernseys; 2, Beauty View Aces Sally, Tom Konecky Family.

THREE-YEAR-OLDS
1, Fawnlyn Dons Candy, Arnold F. Bremer & Son; 2, Witts End Champion Alison, Witts End Guernseys.

Beauty View Champion Missy, senior and grand champion female at Nebraska State Fair, with Judge David Kjome, Tom Konecky, Sr., Wahoo, breeder and exhibitor, and Melissa Behrens in the background.

Beauty View Dari Matilda, reserve senior and reserve grand champion female at Nebraska State Fair, exhibited by Tom Konecky and Family. Wahoo.

Witts End Duchess Anastasia, junior champion female at Nebraska State Fair, exhibited by Witts End Guernseys, Martell; Judge David Kjome, Laurie Wittstruck, and Melissa Behrens.

Star Lane Bunnys Billy, junior and grand champion bull at Nebraska State Fair, owned by Jay and Jennie Nitz, Cedar Bluffs. In the background: Judge David Kjome, Winona, Minn.; Jack Nitz and son, Jay Nitz, and Melissa Behrens, Mead, Nebraska Guernsey Queen.

FOUR-YEAR-OLDS

1, Beauty View Champ Minnie, Tom Konecky Family; 2, Beauty View Champ Millie, Tom Konecky Family.

AGED COWS

1, Beauty View Champion Missy, Tom Konecky Family; 2, Beauty View Dari Matilda, Tom Konecky Family.

JUNIOR GET OF SIRE

1, Edwin Moormeier & Sons on get of Pleasant Acres C Martin.

SENIOR GET OF SIRE

1, Tom Konecky Family on get of Housleys J Champion; 2, Witts End Guernseys on get of Housleys J Champion; 3, Witts End Guernseys on get of Lyrene Prince Duke.

PRODUCE OF DAM

1, Witts End Guernseys on produce of Witts End BB Audra; 2, Tom Konecky Family on produce of Beauty View Artic Molly; 3, Edwin Moormeier & Sons on produce of Moormeier Farms R Lois.

BEST THREE FEMALES

1, Tom Konecky Family; 2, Witts End Guernseys; 3, Edwin Moormeier & Sons.

DAIRY HERD

1, Tom Konecky Family; 2, Arnold F. Bremer & Son; 3, Witts End Guernseys.

DISTRICT HERD

1, District 1; 2, Platte Valley.

Shady View Shows Senior And Grand Champion Female and is PREMIER BREEDER AND EXHIBITOR

Reserve Champion Female – Second High In Oklahoma State Sale – Shown By Greg Young

STATE FAIR OF MISSOURI

Sedalia, August 22, 122 HEAD

Homer Morris, Albuquerque, New Mexico, Judge

Senior and Grand Champion Bull – Alos Champion H Harold, Aaron L. Owen, Brookline

Junior Champion Bull – Daviss Top Skipper, Robby Davis, Verona

Senior and Grand Champion Female – Shady View Farms T Beatric, Shady View Farm, Rogersville

Reserve Senior and Reserve Grand Champion Female – Red Hill Sabo Queen, Greg Young, Springfield

Junior Champion Female – Long Branch D Fortune Robin, Lawrence & Doris Getz, Grovespring

Premier Breeder and Premier Exhibitor – Shady View Farm

Mrs. and Mr. Dan Yocam; Alos Champion H Harold, senior and grand champion bull at Missouri State Fair, with Aaron L. Owen, Brookline, exhibitor, at the halter, and his parents, Mrs. and Mr. Milford Owen, Brookline.

Class Winners

BULL CALF

1, Alos Jolly Proud, Aaron L. Owen, Brookline; 2, Shady View Farm T Folly, Shady View Farm, Rogersville.

YEARLING BULL

1, Daviss Top Skipper, Robby Davis.

BULL, 2 YEARS AND OVER

1, Alos Champion H Harold, Aaron L. Owen.

JUNIOR HEIFER CALF

1, Linderhof Conquerors Tid, Diane Young, Springfield; 2, Daviss Distinction Marie, Robby Davis; 3, Ballays Leader Polly, Todd Ballay, Verona.

SENIOR HEIFER CALF

1, Geo Mars Macs Mitzi, Marla Frankenbach, Hannibal; 2, Daviss Top Nelta, Robby Davis; 3, Shady View Farm T Darbie, Shady View Farm.

JUNIOR YEARLING HEIFER

1, Walliss Judy Hydro, Margaret Wallis, Springfield; 2, Ken Mar Manor Rubys Actress, Greg Young, Springfield; 3, Shady View Farms T Blackie, Shady View Farm.

SENIOR YEARLING HEIFER

Long Branch D Fortune Robin, Lawrence & Doris Getz, Grovespring; 2, J Mar Nell May Rose Gracie, Marvin & Jerry Parrott, Knob Noster; 3, Shady View Farm T Vada, Shady View Farm.

COW, 2 YEARS AND UNDER 3

1, Long Branch Falcon Myra, Lawrence & Doris Getz; 2, Shady View Farm Bea Bea, Shady View Farm; 3, Hoys Skyview Mimi, Debby Hornbuckle, Kansas City.

COW, 3 YEARS AND UNDER 4

1, Red Hill Sabo Queen, Greg Young; 2, Shady View Farms T Elvea, Shady View Farm; 3, Cloe Acres Tempest Dari Ann, Diane Young.

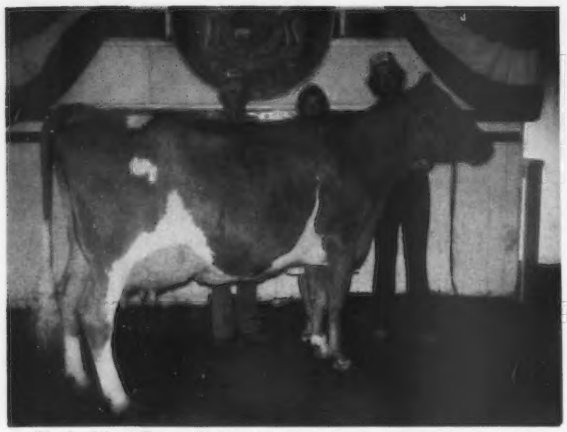

Shady View Farms T Beatric, senior and grand champion female at Missouri State Fair, exhibited by Shady View Farm, Rogersville. In the background: Frank Estes; Molly Taylor, Canton, Missouri Guernsey Queen, and Jerry Estes at the halter.

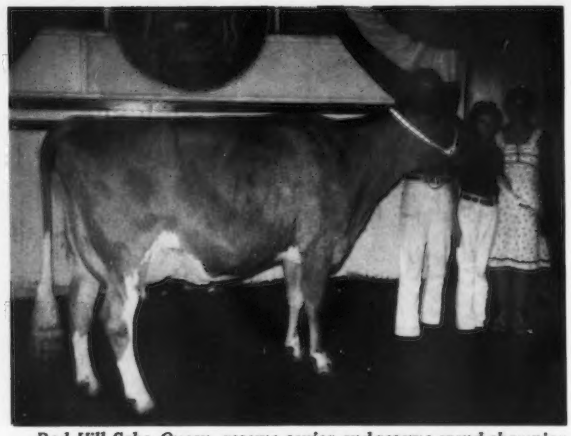

Red Hill Sabo Queen, reserve senior and reserve grand champion female at Missouri State Fair and reserve champion of the 4-H Show, exhibited by Greg Young, Springfield, at the halter, with Diane Young, Springfield, and Molly Taylor.

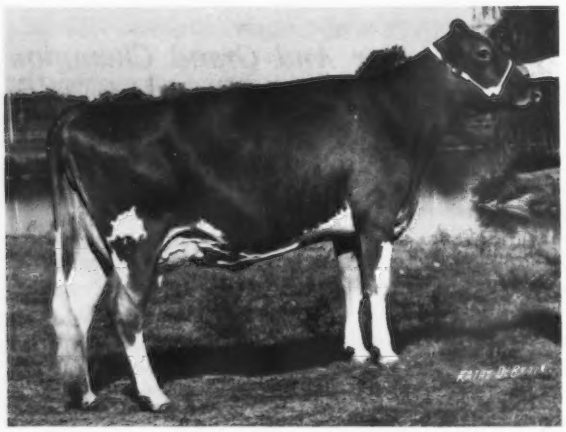

Daviss Fayvor Stella, senior and grand champion female at the Missouri State Fair FFA Show, exhibited by Robby Davis, Verona.

COW, 4 YEARS AND UNDER 5

1, Shady View Farms T Beatric, Shady View Farm; 2, Walliss Joy Darimost, Johnny Wallis, Springield; 3, Long Branch Rose Prince Lois, Shady View Farm.

AGED COW

1, Southland Bruce Ellen, Shady View Farm; 2, Webbs Farm ABC Ava, Greg Young; 3, Wassons C Nances Ruby, Greg Young.

BEST UDDERED COW

TWO-YEAR-OLDS

1, Long Branch Falcon Myra, Lawrence & Doris Getz; 2, Shady View Farm Bea Bea, Shady View Farm.

THREE-YEAR-OLDS

1, Red Hill Sabo Queen, Greg Young; 2, Shady View Farms T Elvea, Shady View Farm.

FOUR-YEAR-OLDS

1, Shady View Farms T Beatric, Shady View Farm; 2, Walliss Joy Darimost, Johnny Wallis.

AGED COWS

1, Webbs Farm ABC Ava, Greg Young; 2, Southland Bruce Ellen, Shady View Farm.

JUNIOR GET OF SIRE

1, Shady View Farm on get of Foremost Top Jolly; 2, Johnny Wallis on get of Lavon Farms HC Hydro; 3, Aaron L. Owen on get of Alos Champion H Harold.

SENIOR GET OF SIRE

1, Shady View Farm on get of Foremost Top Jolly; 2, Ken Mar Manor Farms, Springfield, on get of Housleys Dari Fayvor; 3, Everett Stewart & Sons, McComb, on get of Housleys J Champion.

PRODUCE OF DAM

1, Shady View Farm on produce of Shady View Farm Billie; 2, Marvin & Jerry Parrott on produce of J Mar Nell Imperial Missy; 3, E. W. Hoy, Kansas City, on produce of Hoys Skyview Sarah.

Long Branch D Fortune Robin, junior champion female at Missouri State Fair; Molly Taylor presenting the ribbon; Gail Todd, Hartville, at the halter, and Doris and Lawrence Getz, Grovespring, exhibitors.

BEST THREE FEMALES

1, Shady View Farm; 2, Lawrence & Doris Getz; 3, Johnny Wallis.

DAIRY HERD

1, Shady View Farm; 2, Greg & Diane Young, Springfield; 3, Lawrence & Doris Getz.

FFA Show

August 21

Judge: Boyd Michael

37 Head Shown

JUNIOR AND GRAND CHAMPION BULL

Daviss Top Skipper, Robby Davis, Verona

RESERVE CHAMPION BULL

Alos Jolly Proud, Aaron L. Owen, Brookline

SENIOR AND GRAND CHAMPION FEMALE

Daviss Fayvor Stella, Robby Davis

JUNIOR AND RESERVE CHAMPION FEMALE

Daviss Distinction Sybil, Robby Davis

BULL CALF

1, Alos Jolly Proud, Aaron L. Owen; 2, Timber Ridge Prince Power, Charles Gates, Cairo.

YEARLING BULL

1, Daviss Top Skipper, Robby Davis

JUNIOR HEIFER CALF

1, Daviss Distinction Marie, Robby Davis; 2, Bumgarners Favorite Joy, Felicia Bumgarner, Springfield; 3, Timber Ridge Prince Audrey, Charles Gates.

SENIOR HEIFER CALF

1, Daviss Distinction Sybil, Robby Davis; 2, Daviss Top Nelta, Robby Davis; 3, Stewarts Sally Ann, Rollan Stewart, McComb.

JUNIOR YEARLING HEIFER

1, Daviss Top Evlene, Robby Davis; 2, Alos Harold Jackie, Aaron L. Owen; 3, Alos Harold Happy, Aaron L. Owen.

SENIOR YEARLING HEIFER

1, Shady View Farms Finnie, Kathy Gann, Nixa; 2, Daviss Noble Martha, Robby Davis; 3, Walliss Jody Harold, Aaron L. Owen.

COW, 2 YEARS AND UNDER 3
1, Daviss Noble Myrtle, Robby Davis; 2, Bee Ros Prince Mitz, Robby Davis; 3, Sam E Jos Prince Holyn, Charles Gates.

COW, 3 YEARS AND UNDER 4
1, Daviss Fayvor Stella, Robby Davis; 2, Alos Shady View Farm T Fabbie, Aaron L. Owen; 3, Sam E Jos Forward Edwina, Charles Gates.

COW, 4 YEARS AND UNDER 5
1, Golden Acres Dari Lillian, Robby Davis; 2, Sam E Jos Don Faith, Charles Gates; 3, Sam E Jos Foremost Cissy, Charles Gates.

AGED COW
1, Sam E Jos Foremost Lee Ann, Charles Gates; 2, Alos Prince Georgetta, Aaron L. Owen; 3, Alos Grandee P Ginny, Aaron L. Owen.

4-H Show

August 21

Judges: Noel Boyd & Darrel Kesler

45 Head Shown

SENIOR AND GRAND CHAMPION FEMALE
Cloe Acres Tempest Dari Ann, Diane Young, Springfield

RESERVE CHAMPION FEMALE
Red Hill Sabo Queen, Greg Young, Springfield

JUNIOR CHAMPION FEMALE
Ken Mar Manor Rubys Actress, Greg Young

JUNIOR HEIFER CALF
1, Linderhof Conquerors Tid, Diane Young; 2, Ballays Leader Polly, Tim Ballay, Verona; 3, Sunemeadow GB Beut, Alice Feldkamp, Canton.

SENIOR HEIFER CALF
1, Bakers Sunshine Rhoda, Elizabeth Baker, Hamilton; 2, Geo Mars Macs Mitzi, Marla Frankenbach, Hannibal; 3, Deans Daphne, Mike Frankenbach, Hannibal.

JUNIOR YEARLING HEIFER
1, Ken Mar Manor Ruby Actress, Greg Young; 2, Sunemeadow Tim Helen, Mary Elizabeth Feldkamp, Canton; 3, Walliss Judy Hydro, Margaret Wallis, Springfield.

SENIOR YEARLING HEIFER
1, Sunemeadow Prince Tidy, Kevin Cary, Canton; 2, Sunemeadow Transfer Rose, Kevin Cary; 3, Primrose Betty Rose Fame, Diane Young.

COW, 2 YEARS AND UNDER 3
1, Win Meadow Fortune Gold, Greg Young; 2, Geo Mars Macs Mayme, Marla Frankenbach; 3, Hoys Skyview Mimi, Debby Hornbuckle, Kansas City.

COW, 3 YEARS AND UNDER 4
1, Cloe Acres Tempest Dari Ann, Diane Young; 2, Red Hill Sabo Queen, Greg Young; 3, Walliss Melba J Jack, Gay Wallis, Springfield.

COW, 4 YEARS AND UNDER 5
1, Fra Hib Dons Suanne, Kevin Cary.

AGED COW
1, Webbs Farm ABC Ava, Greg Young; 2, Wassons C Nances Ruby, Greg Young; 3, Walliss Janett Darimost, Margaret Wallis.

SENIOR SHOWMANSHIP
Debby Hornbuckle.

Sooner State Dairy Show

Enid, Okla., August 19

Judge: Gary Estes

CHAMPION BULL
D J B Beautiful Dariboy Prince, David Butler, Cushing

SENIOR AND GRAND CHAMPION FEMALE
Mungles Imperial Rosene, Golden Dew Guernsey Farm, Mustang

RESERVE CHAMPION FEMALE
Kleinpeter Farms Sabo Vega, Golden Dew Guernsey Farm

JUNIOR CHAMPION FEMALE
Red Hill Star Leggs, Kelli Dawn Lorenz, Hitchcock

YEARLING BULL
D J B Beautiful Dariboy Prince, David Butler

JUNIOR HEIFER CALF
Red Hill M Sonda, Kelli Dawn Lorenz

SENIOR HEIFER CALF
Red Hill Star Leggs, Kelli Dawn Lorenz

JUNIOR YEARLING HEIFER
Golden Dew Hilanders Chloe, Golden Dew Guernsey Farm

SENIOR YEARLING HEIFER
Golden Dew Raleigh Sandal, Golden Dew Guernsey Farm

COW, 2 YEARS AND UNDER 3
Mungles Imperial Rosene, Golden Dew Guernsey Farm

COW, 3 YEARS AND UNDER 4
Kleinpeter Farms Sabo Vega, Golden Dew Guernsey Farm

COW, 4 YEARS AND UNDER 5
Riverside Master Dotty, Golden Dew Guernsey Farm

AGED COW
Mungles Dynamic Maxine, Golden Dew Guernsey Farm

TYPE AND PRODUCTION
Mungles Dynamic Marine, Golden Dew Guernsey Farm

PRODUCE OF DAM
Nathan M. Goldenberg, Stillwater

BEST THREE FEMALES
Kelli Dawn Lorenz

DAIRY HERD
Golden Dew Guernsey Farm

PREMIER BREEDER
Mungles Guernsey Farms, Atoka

PREMIER EXHIBITOR
Golden Dew Guernsey Farm

Junior Show

SENIOR AND GRAND CHAMPION FEMALE
Mungles Rose Prince Duchess, Bret Williams, Cushing

JUNIOR AND RESERVE GRAND CHAMPION FEMALE
Red Hill Star Leggs, Kelli Dawn Lorenz, Hitchcock

HEIFER CALF
Red Hill Star Leggs, Kelli Dawn Lorenz

JUNIOR YEARLING HEIFER
Red Hill Chita, Kelli Dawn Lorenz

SENIOR YEARLING HEIFER
Red Hill Quita, Kelli Dawn Lorenz

COW, 2 YEARS AND UNDER 3
Mungles Rose Prince Duchess, Bret Williams

COW, 3 YEARS AND UNDER 4
Benign Champion Tilda Citron, Randy Nelson, Mustang

COW, 4 YEARS AND OVER
Golden Dew Champions Candy, Bret Williams

BEST FEMALE BRED AND OWNED BY EXHIBITOR
Red Hill M Sonda

Mid-America Fair

Topeka, Kansas, September 15

Judge: Lee Majeskie

SENIOR AND GRAND CHAMPION FEMALE
Ransom Foxylees Frankie, Ransom Farm, Williamsburg

RESERVE SENIOR AND RESERVE GRAND CHAMPION FEMALE
Winn Pride Irene, Albert J. & Steven R. Winn, Burlington

JUNIOR CHAMPION FEMALE
Winn Pride Abretha, Albert J. & Steven R. Winn

RESERVE JUNIOR CHAMPION FEMALE
Winn Pride Allie, John & Donna Salava, Le Roy

HEIFER CALF
Winn Aristo Dorrie, John & Donna Salava

JUNIOR YEARLING HEIFER
Winn Pride Luissa, Albert J. & Steven R. Winn

SENIOR YEARLING HEIFER
Winn Pride Abretha, Albert J. & Steven R. Winn

COW, 2 YEARS AND UNDER 3
Winn Pride Aldene, Albert Eckman, Baldwin

COW, 3 YEARS AND UNDER 4
Ransom Nances Noelle, Ransom Farm

COW, 4 YEARS AND UNDER 5
Ransom Foxylees Frankie, Ransom Farm

AGED COW
Ransom Blue Bonnets Button, Ransom Farm

BEST UDDERED COW

TWO-YEAR-OLDS
Winn Pride Aldene, Albert Eckman

THREE-YEAR-OLDS
Ransom Nances Noelle, Ransom Farm

FOUR-YEAR-OLDS
Winn Pride Irene, Albert J. & Steven R. Winn

AGED COWS
Ransom Blue Bonnets Button, Ransom Farm

JUNIOR GET OF SIRE
Albert J. & Steven R. Winn on get of Eckman Princess A M Pride.

SENIOR GET OF SIRE
Ransom Farm on get of Villa Crest F Grand Duke

PRODUCE OF DAM
Ransom Farm on produce of Ransom Bettyann Blue Bonnet

BEST THREE FEMALES
Ransom Farm

DAIRY HERD
Ransom Farm

KANSAS REGIONAL HERDS
Kaw Valley District

PREMIER BREEDER
Albert J. & Steven R. Winn

PREMIER EXHIBITOR
Ransom Farm

Ozark Empire Fair

Springfield, Mo., August 9

Judge: Robert C. Griggs, Jr.

GRAND CHAMPION BULL
Prince of Lee Ru, Lee Harris & Son, Carthage

RESERVE GRAND CHAMPION BULL
Alos Champion H Harold, Aaron Lloyd Owen, Brookline

SENIOR AND GRAND CHAMPION FEMALE
Shady View Farms T Beatrice, Shady View Farm, Rogersville

RESERVE SENIOR AND RESERVE GRAND CHAMPION FEMALE
Cloe Acres Tempest Dari Ann, Diane Young, Springfield

JUNIOR CHAMPION FEMALE
Wallis Judy Hydro, Margret Wallis, Springfield

BULL CALF
Alos Jolly Proud, Aaron Lloyd Owen

JUNIOR YEARLING BULL
Daivis Top Slipper, Robby Davis, Verona

SENIOR YEARLING BULL
Walliss Paul Hydro, Wesley Corlett, Willard

AGED BULL
Prince of Lee Ru, Lee Harris & Son

JUNIOR HEIFER CALF
Ballay Leodeo Pal, Todd Ballay, Verona

INTERMEDIATE HEIFER CALF
Chozen Acres Stans Jewel, Chozen Acres, Westville

SENIOR HEIFER CALF
Walliss Nora Hydro, Johnny Wallis, Springfield

JUNIOR YEARLING HEIFER
Wallis Judy Hydro, Margret Wallis

SENIOR YEARLING HEIFER
Chozen Acres Dari Greta, Chozen Acres

COW, 2 YEARS AND UNDER 3
Long Branch Falcon Myra, Lawrence & Doris Getz, Grovespring

COW, 3 YEARS AND UNDER 4
Cloe Acres Tempest Dari Ann, Diane Young

COW, 4 YEARS AND UNDER 5
Shady View Farms T Beatrice, Shady View Farms

AGED COW
Southland Bruce Ellen, Shady View Farms

DRY COW
Golden Acres Dari Lillian, Robby Davis

DRY COW, 5 YEARS
Lyrene Clint June, Johnny Wallis

JUNIOR GET OF SIRE
Johnny Wallis on get of Lavon Farms H C Hydro

SENIOR GET OF SIRE
Shady View Farms on get of Foremost Top Jolly

PRODUCE OF DAM
Shady View Farms on produce of Shady View Farm Billy

BEST THREE FEMALES
Shady View Farms

DAIRY HERD
Shady View Farms

South Central Minnestoa District Show Champions

Owatonna Fairgrounds, August 21

Judge: Duane Woodruff

67 Head Shown

GRAND CHAMPION BULL
Lockshore Lance Thunder, Mr. & Mrs. Clarence Ahlborn & Family, Owatonna

JUNIOR CHAMPION BULL
Golden Hart Fortunes Galaxy, LaVonne Skaar, Hayward

SENIOR AND GRAND CHAMPION FEMALE
Oak Leaf Fayvors Irene, Dean Jirousek, Owatonna

RESERVE SENIOR AND RESERVE GRAND CHAMPION FEMALE
Pine Ridge Pars Batton, Todd Skaar, Hayward

Junior Show

SENIOR AND GRAND CHAMPION FEMALE
Wil Dor H Gumdrop, Kathy Miller, Austin

RESERVE SENIOR AND RESERVE GRAND CHAMPION FEMALE
Golden Hart Dari L Bessie, Cherry Skaar, Hayward

JUNIOR CHAMPION FEMALE
Oak Gate Fayvors Lucious, Lisa Miller, Oakland

SHOWMANSHIP
Cherry Skaar, Champion
Todd Skaar, Reserve Champion

Wyoming State Fair

THE WYOMING State Fair Guernsey Show, Douglas, featured 36 entries shown by Kim Kaufman and Melodie Lane Farms, 22500 Rd 39, LaSalle, Colorado. Colorful Colo Bugle Boy, first senior bull calf, was junior champion bull, shown by Melodie Lane Farms. The champion female was Melodie Lanes Matilda, first three-year-old cow, shown by Kim Kaufman. The judging was handled by A. Wendell Fuhriman, Logan, Utah, on August 24.

Kansas Junior Dairy Show

IN THE GUERNSEY Division at the 1976 Kansas Junior Dairy Show, Karen Allen, Harvey, had the senior and grand champion and the reserve senior and reserve grand champion. Eva Blevins, Riley, showed the junior champion and was champion in the senior fitting and showmanship class, all breeds. Sandra Schrag, Reno, showed the reserve junior champion and was first in the Guernsey fitting and showing, 12–14 years. Randy Read, Shawnee, was first in the Guernsey fitting and showing for 7 to 11-year-olds.

Champions At The Royal Agricultural Show, England

CHAMPION GUERNSEY BULL

Hoddington Fronde 8th's Trumpeter, bred and owned by the Hon. Lady Stockdale, Basingstoke, Hampshire.

CHAMPION GUERNSEY FEMALE

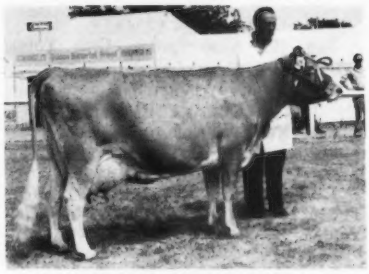

Wherwell Nasturtium, owned by Wherwell Farms, Ltd., Andover, Hampshire.

WHILE VISITING England this summer, Kenneth Angstman, Mora, Minn., attended the Royal Show, held near Coventry, July 5–8. Kenneth reports that quite a number of English breeders expressed interest in the forthcoming World Guernsey Conference to be held in the United States in 1977 and indicated a desire to visit America at that time.

New Members

THE FOLLOWING Guernsey breeders have been accepted as members of The American Guernsey Cattle Club:

SOUTH CAROLINA: George W. Fowler, Jr., Butler Hill Farm, Route 1, Saluda, recommended by Lee Housley.

WISCONSIN: Roger Cutler, R Pride Farm, Arpin, recommended by Leo J. Gasper; Lyle K. Jensen, Level Gold Farm, Route 1, Balsam Lake, recommended by Eugene Jensen.

NATIONAL CLASS LEADER—1ST MILK, 1ST FAT

Lea Dale S Lady

*28,370—*1,299—4-05DHIR—305—2x

LEA DALE S LADY, bred by Darrell Dunteman, Shumway, Ill., and owned by Maurice and Janet Lipply and Family, Grandview Farm, R.R. 1, Silver Lake, Ind., has completed a national class leading record, first for milk and first for fat, *28,370 – *1,299 – 4-05DHIR – 305 – 2x, USDA 5/76: +961M, +25F, 40% Rpt. "S Lady" is sired by Hanover Hill Fame Success, Gold Star Sire, 1972, USDA Summary 10/74–891 daughters, 300 herds, Pred. Diff. +632M, 97% Rpt, 269 classified daughters average 84.3. "S Lady" is out of Lea Dales T Lady, a daughter of Gayoso View Top Command, Gold Star Sire, 1968, and out of Lea Dales Fashion Lady (VG), 12,550 – 568 – 7DHIR – 305 – 2x, second produce of dam, Illinois State Fair, 1963. "Fashion Lady" is by Curtiss Candy Fascinator, a son of Curtiss Candy Levity Heir and St. James Counts Verity (E), 18,772 – 924 – 6yrs. – 365 – 3x. "Fashion Lady" is out of Lea Dales Noble Primrose, a daughter of Curtiss Candy Noble Curtiss, he out of Quail Roost Noble Primrose (E), 15,730 – 744 – Jr4 – 365C – 3x, senior and grand champion, National Guernsey Show, 1947.

Sire: Hanover Hill Fame Success—GS-72
S.: Henslee Farms V Fame—GS-68
D.: Hanover Hill Pre Soya
Dam: Lea Dales T Lady
S.: Gayoso View Top Command—GS-68
D.: Lea Dales Fashion Lady
Breeder: Darrell Dunteman, Shumway, Ill.
Owner: Maurice D. Lipply, Silver Lake, Ind.
Born: July 1, 1971. Calved: Dec. 1, 1975
Supervised by Purdue University, West Lafayette, Ind.

DEL-EDEN FOND JOY

October 25, 1959 – May 5, 1975

WE CONGRATULATE Murray and Dorothy Davie, owners, Andy Ness, herdsman, Del-Eden Guernseys, Delta B.C. V4K3N2, Canada and salute Del-Eden Fond Joy, Canadian Gold Medal Winner.

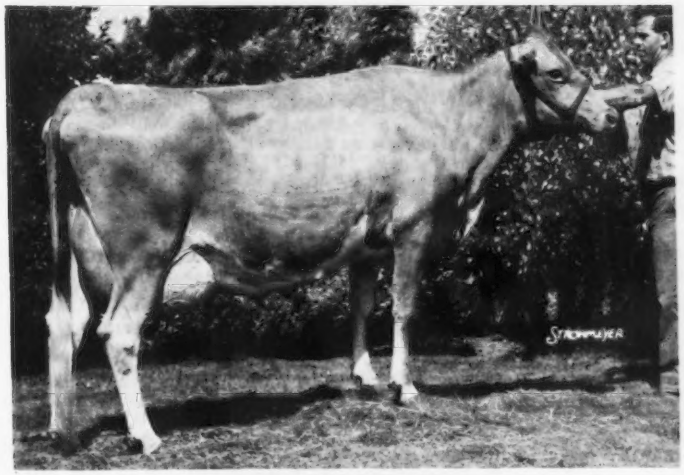

DEL-EDEN FOND JOY
Born October 25, 1959 and put to a well-earned rest May 5, 1975. The Canadian flag flies proudly over her grave at the farm.
"I gave them all I had, they gave me all I needed!"
TOTAL PRODUCTION
216,232 lbs. milk, 11,635 lbs. fat.
12 records with average BCA's of 193M, 207F.

Most of the Del-Eden herd was built around the "Fond Joy" family. She had two proven sons in AI, one in Canada and one in the United States. Two of her direct descendents recently classified Excellent.

Robert F. Boese
New NAAB President

ROBERT F. BOESE, Vice-President—Operations at Curtiss Breeding Service, was elected president of the National Association of Animal Breeders at its 1976 annual meeting in Seattle.

The Association, usually referred to as NAAB, is the national organization of the A.I. industry. Boese has served on its board of directors for the last three years.

A chemistry graduate of the University of Chattanooga, he joined Curtiss on a "temporary" basis in 1949 with instructions to set up an A.I. laboratory. He has since gained wide recognition as an innovative authority in all phases of semen processing and packaging.

In addition, Boese has traveled through much of the world as a consultant and on a wide range of market development projects.

Prior to being elected to the NAAB board in 1973, he served as chairman of both its Research and Technical Committee and its Research Sub-Committee.

Nebraska State Picnic

By Mrs. Frances Nitz

A LARGE CROWD of Nebraska Guernsey breeders and friends attended the Nebraska Guernsey Picnic, June 20, at the very attractive Haysetts Guernsey Farm, owned and operated by Mr. and Mrs. Richard Hays and Family, Odell.

After a delicious picnic dinner with all the dairy trimmings, three fine classes of Haysetts Guernseys were placed by Jack Nitz, Cedar Bluffs. The group enjoyed visiting and observing the Haysetts Guernsey herd, which is one of the high producing herds in Nebraska, before leaving with memories of a good day and the Hays' fine hospitality.

YOUNG SIRE IDENTIFICATION

The need for sampling more young sires in the Guernsey breed has been established. Early identification of prospective young sires for sampling is also essential.

As an aid in identifying prospective young sires, the Board of Directors, at the November 1971 meeting, authorized the screening of registration applications as submitted to identify young sires meeting certain requirements and such a list be published monthly for applications received for the preceding month.

The screening requirements for a young sire to appear on the list are: (a) his sire has a USDA Summary of a minimum of Plus 300 lbs. Predicted Difference for milk; (b) his maternal grandsire has a USDA Summary of a minimum of Plus 300 lbs. Predicted Difference for milk.

The files are then checked for the dams of the young sires on this list for official classification ratings, official records and USDA Cow Index. A young sire out of a dam with a MINUS Index is not listed.

Below is listed, in summary form, the (1) young sire's name; (2) birth date; (3) name and address of recording owner; (4) name of sire and summary; (5) name of dam and what information is available in the Club's files; (6) name of maternal grandsire and summary.

The list is intended merely for identification through basic information to aid interested parties and owners to communicate if desired. No attempt has been made to determine if the young sire is still alive or still owned by the recording owner at the time of listing. Interested parties should contact the owner for specific information or more detailed information. Where a dam is listed "no data available," this means no official data has been recorded in the Club's files, which means DHIA records may be available from the owner, or, the dam is a young cow not yet classified, or with a completed record in the files.

LISTING FROM AUGUST, 1976 APPLICATIONS

7 Top Hornet Sons

WING ACRES HORNET FELIX 590535 – Born 11/22/75
Reg. Owner: Wing Bros., Colfax, Iowa
S: Clovelly Top Hornet PD +1210M, +30F; 85% Rpt; 37 Cl daus avg 86.5 (5/76)
D: Wing Acres Distinction Fan – USDA Cow Index +444M, +10F; 42% Rpt (4/76)
MGS: Roes Mor E Distinction PD +648M, +23F; 97% Rpt; 247 Cl daus avg 83.0 (1/76)

SCHWINGHAMER FARM APOLLO 590541 – Born 11/2/75
Reg. Owner: Bert & Gert Schwinghamer, Albany, Minn.
D: Schwinghamer Farm Teckla – VG (86.0–5/75); 2 Recs; USDA Cow Index +531M, +28F; 38% Rpt (4/76)
MGS: Schwinghamer Farm Quantity PD +798M, +39F; 78% Rpt; 12 Cl daus avg 84.2 (5/76)

KNIGHT FARMS T H ADINO 590544 – Born 3/3/76
Reg. Owner: Arnold J. Knight, Markesan, Wis.
D: Knight Farms Tims Brenda – USDA Cow Index +317M, +6F; 35% Rpt (4/76)
MGS: Norgerts Royal Tim PD +361M, -5F; 93% Rpt; 102 Cl daus avg 84.4 (10/74)

BREEZE HILL T H AMOS 590552 – Born 4/30/76
Reg. Owner: Arlo Holman, Baldwin, Wis.
D: Breeze Hill Anitas Amy – VG (87.5–10/71); USDA Cow Index +272M; -7F; 45% Rpt (4/76)
MGS: Norgerts Royal Nance PD +416M, -4F; 99% Rpt; 3362 Cl daus avg 83.6 (10/74)

CROWN STONE HORNET GALAHAD 590556 – Born 2/19/76
Reg. Owner: Mary Bertha Schnebly, Clear Spring, Md.
D: Crown Stone W Anabell – VG (86.0–1/75); 3 Recs; USDA Cow Index +314M, +16F; 33% Rpt (4/76)
MGS: Crown Stone Nances Warrior PD +458M, +13F; 35% Rpt; 2 Cl daus avg 84.8 (1/76)

BALMORALS T H VINCE 590602 – Born 12/16/75
Reg. Owner: Dana O. Richardson & Sons, Wapakoneta, Ohio
D: Balmorals Win Vonny – USDA Cow Index +463M, +21F; 44% Rpt (4/76)
MGS: Eber Lea Farms Winston PD +555M, +23F; 92% Rpt; 43 Cl daus avg 83.9 (5/76)

JENSGOLDEN HORNET KLASSY 590613 – Born 4/12/76
Reg. Owner: Dale A. Jensen, Amery, Wis.
D: Jensgolden Nance Kubilee – VG (89.0–6/73); USDA Cow Index +301M, +4F; 44% Rpt (4/76)
MGS: Norgerts Royal Nance PD +416M, -4F; 99% Rpt; 3362 Cl daus avg 83.6 (10/74)

5 Flashs Hollirex Sons

HOFFMAN HOLM JOE 590551 – Born 7/10/76
Reg. Owner: Terrence W. Hoffman, Califon, N. J.
S: Welcome Flashs Hollirex PD +759M, +48F; 96% Rpt; 151 Cl daus avg 82.6 (5/76)
D: Alfalfa Acres Acme DoDo – D (83.0–1/74); USDA Cow Index +368M, +5F; 45% Rpt (4/76)
MGS: Nyala Majestys Acme PD +478M, +12F; 98% Rpt; 285 Cl daus avg 82.5 (5/76)

WESTERN GLOW H R AMERICAN 590559 – Born 5/27/76
Reg. Owner: Western Glow Farms, Inc., Bow, Wash.
D: Cleverlands Darimost Alice – E (93.0–4/76); 3 Recs; USDA Cow Index +492M, +22F; 43% Rpt (4/76)
MGS: Western Glow Darimost PD +320M, +20F; 99% Rpt; 2802 Cl daus avg 84.6 (10/74)

CALHOUN HOLLIREX BRUNO 590563 – Born 1/9/76
Reg. Owner; North Louisiana Experiment Station, Calhoun, La.
D: Calhoun Noble Chief Hilda – 4 Recs: USDA Cow Index +603M, +21F; 43% Rpt (4/76)
MGS: Yellow Creek Noble Chief PD +549M, +25F; 98% Rpt; 370 Cl daus avg 82.8 (10/74)

SPRINGDALE DORRIES FLASH 590574 – Born 11/10/75
Reg. Owner: James C. Schwass, Scottville, Mich.
D: Springdale Darimost Dorrie – 3 Recs; USDA Cow Index +459M, +14F; 43% Rpt (4/76)
MGS: Western Glow Darimost PD +320M, +20F; 99% Rpt; 2802 Cl daus avg 84.6 (10/74)

FRAME FARM ELROY 590606 – Born 4/23/76
Reg. Owner: Leonard W. Frame, Fresno, Calif.
D: Frame Farm Dari Star – USDA Cow Index +44M, +8F; 41% Rpt (4/76)
MGS: Western Glow Darimost PD +320M, +20F; 99% Rpt; 2802 Cl daus avg 84.6 (10/74)

2 Winston Sons

MEADOW RIDGE J W WINDSOR 590599 – Born 2/27/76
Reg. Owner: R. B & Barbara Mott, Plainwell, Mich.
S: Eber Lea Farms Winston PD +555M, +23F; 92% Rpt; 43 Cl daus avg 83.9 (5/76)
D: Meadow Ridge F Joy Wood – No data available.
MGS: Woodacres Emporer PD +310M, +11F; 98% Rpt; 363 Cl daus avg 83.9 (5/75)

MAPLE KNOLL WINSTON SANFORD 590600 – Born 11/19/75
Reg. Owner: H. Eastburn & Richard O. Smith, New Hope, Pa.
D: Maple Knoll Ceasar Sue – USDA Cow Index +576M, +16F; 28% Rpt (4/76)
MGS: Maple Knoll Nance Caesar PD +520M, +12F; 22% Rpt (5/76)

JUSTAMERE ACRES ELDORADO TONKA 590537 – Born 12/14/75
Reg. Owner: Sanford B. & Anna Belle Sapp, Pierce City, Mo.
S: Cleverlands General Eldorado PD +804M, +36F; 98% Rpt; 343 Cl daus avg 81.5 (5/76)
D: Dimples Diana – No data available.
MGS: Norgerts Royal Paulson PD +333M, -11F; 97% Rpt; 215 Cl daus avg 83.7 (10/74)

EMPIRE FARM KONRAD 590540 – Born 2/4/76
Reg. Owner: David M. Schrupp Family & Alfred & Jonathon A. Melchert, Paynesville, Minn.
S: Schwinghamer Farm Quantity PD +798M, +39F; 78% Rpt; 12 Cl daus avg 84.2 (5/76)
D: Owens Place Chiefs Kella – VG (88.0–7/69); 2 Recs; USDA Cow Index +343M, +16F; 41% Rpt (9/75)
MGS: Yellow Creek Noble Chief PD +549M, +25F; 98% Rpt; 370 Cl daus avg 82.8 (10/74)

FINCHWAY HORNET FAYVOR 590547 – Born 9/2/75
Reg. Owner: Harold & Larry Finch, Norwalk, Iowa
S: Housleys Dari Fayvor PD +642M, +29F; 97% Rpt; 198 Cl daus avg 84.6 (5/76)
D: Elmarda Top Hornet Marigold – E (90.5–5/75); USDA Cow Index +816M, +24F; 34% Rpt (4/76)
MGS: Clovelly Top Hornet PD +1210M, +30F; 85% Rpt; 37 Cl daus avg 86.5 (5/76)

KLIES K N P CORPORAL 590549 – Born 7/27/75
Reg. Owner: Reinhardt Klie, Hoyleton, Ill.
S: Kellogg Nances Prince PD +1133M, +46F; 58% Rpt; 12 Cl daus avg 82.5 (5/76)
D: Klies A F C Phyllis – No data available.
MGS: Applebrook Fames Corporal PD +715M, +21F; 98% Rpt; 491 Cl daus avg 84.2 (5/76)

NESLEKCIM LORENS ECHO 590561 – Born 10/1/72
Reg. Owner: George Mickelsen, Petaluma, Calif.
S: Wilsona Sultan Loren PD +382M, +9F; 21% Rpt; 5 Cl daus avg 85.4 (5/76)
D: Neslekcim Fortunes Elaine – E (90.0–9/72); 5 Recs; USDA Cow Index +637M, +20F; 43% Rpt (4/75)
MGS: Grain Meadow D Fortune PD +562M, +12F; 92% Rpt; 180 Cl daus avg 83.8 (5/76)

PREMIUM FARMS TOP FARMER 590562 – Born 3/29/75
Reg. Owner: Nicholas S. Steiner, Tillamook, Oregon
S: Gayoso View Top Command PD +561M, -1F; 99% Rpt; 1018 Cl daus avg 83.8 (5/75)
D: Premium Farms Wistars Fancy – VG (86.0–4/76); 1 Rec; USDA Cow Index +606M, +30F; 34% Rpt (4/76)
MGS: Lyrene Myras Wistar PD +713M, +35F; 96% Rpt; 330 Cl daus avg 84.0 (10/74)

GOLDEN GEM FORTUNE LEADER 590575 – Born 1/18/76
Reg. Owner: Golden Gem Farm, Rockford, Wash.
S: Grain Meadow D Fortune PD +562M, +12F; 92% Rpt; 180 Cl daus avg 83.8 (5/76)
D: Golden Gem Dari Lil – VG (87.0–8/75)
MGS: Western Glow Darimost PD +320M, +20F; 99% Rpt; 2802 Cl daus avg 84.6 (10/74)

BO JOY FLOWERS FAITHFUL 590579 – Born 11/28/75
Reg. Owner: Robert E. & Joyce D. Wagner, Quarryville, Pa.
S: Grandview Wistars Fabian PD +940M, +34F; 42% Rpt; 8 Cl daus avg 77.8 (5/76)
D: Bo Joy S Flower – VG (87.5–6/75); USDA Cow Index +504M, +15F; 42% Rpt (4/76)
MGS: Hanover Hill Fame Success PD +632M, 0F; 97% Rpt; 269 Cl daus avg 84.3 (10/74)

SUNNYWEST COMMANDER 590582 – Born 5/2/76
Reg. Owner: Harold F. Hill, Riverdale, Calif.
S: Cleverlands Zenith PD +403M, +9F; 24% Rpt; 32 Cl daus avg 82.7 (5/76)
D: Hillspride Fortune Jennie – No data available.
MGS: Grain Meadow D Fortune PD +562M, +12F; 92% Rpt; 180 Cl daus avg 83.8 (5/76)

Minnesota Lakes Region Twilight Meeting

By Mrs. David Abrahamson

ON JULY 26, a beautiful summer evening, the Guernsey breeders from the Lakes Region Guernsey Breeders' Association joined prospective Guernsey dairymen from the Red River Valley of Minnesota to hold a twilight meeting at the farm owned by Mr. and Mrs. Frank Kimms and Family, near Pelican Rapids, Minnesota.

Two classes of Guernseys were judged; two-year-olds and three-year-olds. The top two-year-old was Bernell P D Carmin, purchased last year at the Minnesota Guernsey Classic from the herd of Russell and Bernice Heins, Eyoto. She has been champion or reserve champion wherever shown. The top three-year-old was Rosewoods Dari Maid, another high placing Guernsey in local shows. Prizes were presented by the District Association and The American Guernsey Cattle Club. First and second place, respectively, in the ladies' division went to Mrs. Melvin Kern, Wadena, and Mrs. Gerald Bruun, Climax. A tie developed between Melvin Kern, Wadena, and Richard Joerger, Pelican Rapids. Les Peckham was the official judge for the event and the scoring was completed by Richard Joerger, Ag. Instructor at Pelican Rapids High School. Dennis Tyrrell, Browerville, won the door prize donated by American Breeders Service; other prizes were donated by members of the Association.

In addition to Mr. Joerger, other guests attending were Mr. and Mrs. Bud Andreas of the Vo-Ag Department of Pelican Rapids, Dr. Greg Sonstegaard, local veterinarian, Randy Lindemann and a fellow technician from American Breeders Service.

Mr. and Mrs. Frank Kimm and family, Rodney, Ann and Brian, hosts for the Lakes Region Twilight Meeting, Pelican Rapids, Minnesota.

President Dennis Tyrrell conducted the meeting. Les Peckham spoke on the increased cost of registrations and reasons for the change. He also said that due to area expansion he would not be able to be present at all future district events. He displayed the Centennial (1877–1977) Guernsey license plate and many were purchased during the evening.

Mr. and Mrs. Kimms were excellent hosts, and in appreciation they were presented an Ideal Type Guernsey cow from the Lakes Region Association. The group enjoyed seeing their lovely herd and fine facilities. Lunch was served by the ladies of the Association with milk and ice cream furnished by Cass Clay Creamery, Fargo, North Dakota.

The group welcomed Allen Filipi, Angus, the Gerald Bruun family, Climax, and Arles Ihrke, Lengby, who had all driven over 100 miles to attend the meeting, and hopes these breeders will join its friendly Guernsey Association. Plans were made to hold the winter meeting in the Detroit Lakes, Minn. area to make the driving distance fair to everyone involved.

Over 1000 Attend NEBA–Sire Power Open House

THE 1976 NEBA–Sire Power Open House, held September 11 at the Tunkhannock, Pa. headquarters, proved to be most successful. Despite threatening weather, over 1,000 people attended to inspect the facilities and to meet the people serving them. The morning program consisted of barn, lab and office tours as well as semen collection demonstrations and Sire Program discussions. The luncheon entertainment by "The Country Impressions," a talented country music group, was quite a treat as was the Ox Roast lunch which was served by the Triton Hose Company.

Following lunch, an introduction of guests by Nelvin Empet, NEBA Sales and Service director, and a welcome by NEBA President, Edward Flitcraft opened the afternoon program. W. Lewis Campbell, NEBA and Sire Power manager, reported on the success the two organizations have enjoyed this year. He noted that more dairymen are using the right kind of bulls (those with high PDs and repeatabilities) to improve their herd replacements.

Nelvin Empet commented on the successful year NEBA has enjoyed. In 1976, NEBA has been able to serve its members better by increasing its usage of sires to the membership.

A parade of proven and young sires was narrated by Director of Sire Development, J. Lloyd Ebersole. After a beneficial and enjoyable day, members left the NEBA–Sire Power facilities with a better understanding of their co-op.

AGRI-GRAPHIC SERVICES
"The Picture People"
DANNY WEAVER
Cary, Ill. 60013
312—639-5723
KEN D. VIAL
Fresno, Calif.
209—224-1334
KATHY DeBRUIN
Cary, Ill. 60013
312—639-5723
BRUCE PICKERING
Oakville, Ontario
416—845-6749
MAGGIE MURPHY
Tully, N. Y.
315—696-8763

Toles Photography
Cobleskill, N.Y. 12043
– Quality Livestock Photography
– Prints from Strohmeyer & Carpenter and Toles originals.
A Complete Photographic Service
Phone (518) 234-7151

If it's Cows
and you want to Start, Stop or Stay
— call me — perhaps I can help you.
MORT WOODS
202 Woods Lane
Tel. 405—223-7718
Ardmore, Okla.
73401
"on the Sunny Side of the Arbuckles"

SEMEN
EXCHANGE COLUMN
Advertise in this special section if you have semen from worthy sires, that is in limited supply, to sell or if you want to buy specified semen.

For a sire to be listed, he must meet these guidelines:

(a) The sire must be dead or no longer producing viable semen.
(b) His most recent available USDA Sire Summary shall be used and be not less than a Pred. Diff. of +300 lbs. milk and 80% Repeatability.
(c) The classification average of his daughters must be at least 83.

EACH LISTING COSTS
$10.00 PER SIRE
IF YOU HAVE SEMEN FOR SALE OR IF YOU WANT TO BUY SPECIFIC SEMEN, USE THIS EXCHANGE COLUMN.

FOR SALE
Western Glow Darimost Semen
WILL TRADE FOR
Clovelly Top Homet Semen
CONTACT:
Misty Meadow Farm
Dr. Phil Nyberg
R. 1, Box 521
Fortuna, CA 95540
Phone (707) 725-3577

Pennsylvania All-American Dairy Cattle Judging Contests

Intercollegiate Division

THE INTERCOLLEGIATE Division of the Pennsylvania All-American Dairy Cattle Judging Contest was held September 20, at the Farm Show Building, Harrisburg. The contest superintendent was Harry F. Roth, Atlantic Breeders Cooperative, Lancaster and in the Intercollegiate Division he was assisted by A. E. Branding. The contest was sponsored by the Pennsylvania All-American Dairy Show, Charles A. Itle, manager. There were 13 teams competing and top honors for judging all breeds went to the University of Wisconsin with a score of 1952 points out of a possible 2250 points. The members of the team are Dan Koester, Kim Olson, Gerritt DeBruin and Barb Lee. The team was coached by David P. Dickson and he said, "This marks the second time the Wisconsin team has won the Pennsylvania Contest in four trips to Harrisburg. We also brought home the top award in 1971."

In second place was Delaware Valley College (1916); Virginia Tech (1907); University of Maryland (1895) and University of Connecticut (1875).

In judging Guernseys the top team was Delaware Valley College coached by James D. McCaffree. The team members were Nan Houseknecht, Kirk Hillegass, Beth Stephens and April Grosjean. The point score was 410. In second was University of Kentucky (403), followed by Wisconsin (399), Maryland (392), and Virginia Tech (379).

The high five in judging Guernseys in the order of their finish were: Gerritt DeBruin, Wisconsin (145); Bland Baird, Kentucky (143); Nancy Houseknecht, Delaware Valley (142); Ken Fry, Maryland (142 tie), and Allen Galbreath, Maryland (141).

First in judging All Breeds was Allen Galbreath, Maryland and he was followd by Roger Coulter, Connecticut; Dan Koester, U. of Wis.; Kim Olson, Wisconsin, and Bland Baird, University of Kentucky.

4-H Division

Lee H. Kilmer was assistant superintendent in the 4-H Division. The top team in judging All Breeds was Maryland, coached by John L. Morris. The members of the team were Brad Garst, Westminster; Richard Morris, Gaithersburg; George B. Schaeffer, Germantown, and Arlene Whipp, alternate, Rockville. The Maryland team took top honors with 1682 points followed by Ohio (1675); Kentucky (1666); North Carolina (1596), and New York (1590).

The team order of finish in judging Guernseys was Virginia (276); South Carolina (269); New York (268); Maryland (251), and Indiana (251 tie).

Pam McDowell, Magnolia, Ky., was tied for first in judging Guernseys with Stuart Brown, Centerburg, Ohio, each scoring 100 points. The three tied for second with 97 points were Linda Sink, North Carolina, Vickie Smith, North Carolina, and Daniel McKellard, South Carolina. Pamela McDowell, Patsy Coots, Brian Hornback and Penny S. Catlett were pictured in the November 1975 Guernsey Breeder' Journal with their winners and the first prize Junior State Herd, National, Columbus.

In judging All Breeds, first place was taken by Dave King, Johnston, Ohio (584), followed by Larry Rigsby, Bondville, Ky. (577); Richard Morris (576 and first for reasons); Pam McDowell (562), and George B. Schaeffer (561).

FFA Division

James C. Fink was the assistant superintendent in the FFA Division. The top team in judging All Breeds was Maryland (1359); Ohio (1358); Virginia (1333); New York (1314), and Indiana (1298). The Maryland team was coached by Joseph A. Lenthicum, and the team members were David Lease, Robin Fender, Wayne Fender and Steve Lethbridge, alternate.

The team order of finish in judging Guernseys was Virginia (290); Indiana (279); Pennsylvania (250); Maryland (246), and Vermont (224).

Randy Bower, Waynesboro, Va., was first in judging Guernseys with 100 points; tied for second were Bruce Coffey, Waynesboro, Va. and Steve Lethbridge, Union Bridge, Md., with 97 points each; Paul Wilder, Decatur, Ind. (95), and Robin Fender, Keymar, Md. (94).

First in judging All Breeds was Martin Demun, Troupsburg, N.Y. (473); Joe Miley, West Salem, Ohio (467); Robin Fender (466); David Lease, New Windsor, Md. (456), and Jon Berger, Wooster, Ohio (456).

Next time say . . .
"MAKE MINE MILK"

WHERE TO BUY GUERNSEYS

1976-1977 FARM AND SIRE DIRECTORY

174 Farms Featuring 404 Guernsey Herd Sires

The following pages comprise a listing of farms and sires owned by all regular Guernsey Breeders' Journal contract advertisers, or farms actually carrying advertising space in this Sire Issue.

ARIZONA

COPPER STATE DAIRY
Neal Jacobs
R. 1, Box 132 D, Wellton 85356
AI Sires

SHAMROCK FARMS COMPANY
Norman McClelland
Box 50027, Tucson 85703
Adohr Fortune Gentleman
S: Grain Meadow D Fortune
D: Sarival La Generous
16820—946—6DHI—326—2x
Shamrock Darimost Garnet
S: Western Glow Darimost
D: Martin Hornets Priscilla
16636—648—8AR—365—2x
Top AI Sires

CALIFORNIA

CAMELIA WAY FARM
Dale, Faye & Stan Sinclear
837 W. Monte Vista
Ceres 95037
AI Sires

CLEVERLANDS
George & Louise Clever
26524 S. Highway 33, Tracy 95376
Cleverlands Generals Eldorado
S: Cleverlands Zoes General
D: Cleverlands Mistress Doris
13307—640—12-03HIR—305—2x
Cleverlands Zenith
S: Norgerts Royal Nance
D: Cleverlands V Fame Zelma
15510—697—3-02DHIR—305—2x
Cleverlands Dari Romany Rye
S: Western Glow Darimost
D: Cleverlands Heros Romilda Ann
*20620—736—4-06DHIR—305—2x
Cleverlands Nances Zeus
S: Norgerts Royal Nance
D: Cleverlands Amblers Zoette Zel
17290—737—3-0DHIR—305—2x
Cleverlands Darimost Banner
S: Olympic View A Banner
D: Cleverlands Darimost Eugenia
19110—710—5-06DHIR—296—2x
Cleverlands Ja Da Hornet
S: Clovelly Top Hornet
D: Cleverlands Pablos Ja Da
15690—649—9-02DHIR—305—2x
Western Glow T H Alstar
S: Clovelly Top Hornet
D: Cleverlands Darimost Alice
24608—1195—5-02DHIR—365—2x

CLOVER JACK GUERNSEY FARM
RFD Box 56, Ferndale 95536
Clover Jack Dari Zoro
S: Western Glow Darimost
D: Clover Jack Billys Zelda
21410—844—6-09DHIR—365—2x
Clover Jack Top Empire
S: Clovelly Top Hornet
D: Will O West Dari Edeann
16050—647—3-11DHIR—305—2x
Rosewood AM Copyright
S: Rosewood Nonas Ambassador
D: Rosewood N Cedar
14510—736—4-02DHIR—305—2x

LONE PALM GUERNSEY FARM
George & Amelia Orisio
Richard & Ray Orisio
2608 Ave. 199, Tulare 93274
Brockwell B Atlantic
S: Olympic View A Banner
D: Brockwell HJC Alda
17090—910—2-05DHIR—365—2x
Lone Palm T.H. Jupiter
S: Clovelly Top Hornet
D: Cleverlands Nances Judy Jean
*31990—*1288—4-05DHIR—365—2x
Lone Palm Index Navajo
USDA Summary 5/76, 16 daus., 6 herds avg. 14607M, 667F, Pred. Diff. +656M, +25F, 30% rpt.

MISTY MEADOW FARM
Dr. and Mrs. Phyl Nyber
R.1, Box 521, Fortuna 95540
AI Sires

MI VALLEY DAIRY
Joe Pierce
19254 August Ave., Hilmar 95324
Mi Valley Cynthias Carlos
S: Eber Lea Farms Prince
D: Marlea Bonanza Cynthia
15450—693—8-04DHI—305—2x
Cleverlands Ja Das Hornet
S: Clovelly Top Hornet
D: Cleverlands Pablos Ja Da
15690—649—9-02DHIR—305—2x
Mi Valley Dukes Abe
S: Lyrene Prince Duke
D: Mi Valley Princes Amanda
17521—836—5-07DHI—305—2x

NELLS GLOW
Dennis E. Nelson
19468 Williams Ave., Hilmer 95324
Nells Glow Fortune Hugh
S: Grain Meadow D Fortune
D: Adohr Prince Heleen
20490—894—9-07DHIA—305—2x
Clover Jack Dari Zoro
S: Western Glow Darimost
D: Clover Jack Billys Zelda
21410—844—6-09DHIR—365—2x
Bay Meadow Fortunes Outlaw
S: Grain Meadow D Fortune
D: Bay Meadow Hanks Odeene
15810—751—5-04DHIR—365—2x

NESLEKCIM GUERNSEY FARM
George Mickelsen
2400 Pepper Rd., Petaluma 94952
Neslekcim Fortunes Keno
S: Grain Meadow D Fortune
D: Neslekcim Billy Ellen
12600—568—3-11DHIR—305—2x
Grain Meadow D Fortune
USDA Summary 5/76, 528 daus., 117 herds, Pred. Diff. +562M, +12F, 92% rpt.
Wilsona Sultan Loren
S: Woodacres Sultan
D: Wilsona Ocean Lorene

SUNNYWEST GUERNSEYS
Harold and David Hill
4550 W. Harlan, Riverdale 93656
Harpain Nance Valiant
S: Norgerts Royal Nance
D: Neslekcim Oberlands Julianne
17400—722—5-08DHI—365—2x
Western Glow H R American
S: Welcome Flashs Hollirex
D: Cleverlands Darimost Alice
22070—1047—5-02DHIR—305—2x

COLORADO

GRAND MESA VIEW RANCH
George H. Wetterich & Family
R. 1, Cedaredge 81413
Grand Mesa View Bee Champion
S: Housleys J Champion
D: Mesa View Norgert Bee
12300—525—6-01DHIR—305—2x

CONNECTICUT

FALCON'S FLIGHT FARMS
A. Austin Cheney
Litchfield 06759
Kellogg Minnies Choice
S: Applebrook Fames Corporal
D: Dendels Orchards Minnie Chief
22920—1194—6-03DHIR—365—2x
Housleys Dari Fayvor
S: Western Glow Darimost
D: Fox Run A F C Faye
*31040—*1736—6-06DHIR—365—2x
Falcons Wistar Patrician
S: Lyrene Myras Wistar
D: Pine Vista Bon Abbie
19040—878—4-0DHIR—305—2x
Clovelly Top Hornet
S: Gayoso View Top Command
D: Wyno Fames Holle
*15132—*778—3-03ROP—305—2x

GOLDEN HARVEST FARM
F. W. McCann
Bridgewater 06752
Golden Harvest Valid Jules
S: Lindley Valid
D: Golden Harvest Princess Juliet
12500—597—4-1DHIR—305—2x
AI Sires

GRASSLAND FARM
Mr. and Mrs. Robert Paine
Salisbury 06068
Grassland Pats Burger King
S: Grassland Supremes Pat
D: Grassland Holly Beth
14290—672—5-4DHIR—305—2x
Chedco Novels Prince
S: Kellogg Nances Prince
D: Lyrene Princes Novel
15730—788—3-6DHIR—305—2x
High Meadows Distinction
S: Norgerts Royal Nance
D: Candy Jewel
17240—734—8-3DHIR—305—2x

OLD FARMS — MERIT GUERNSEYS
Dick and Polly Merritt
Farmington 06032
Merit Dari Max
S: Western Glow Darimost
D: Merit MP Mame
19980—1105—6DHIR—365—2x
AI Sires

FLORIDA

LAY LAINE GUERNSEY FARM
Carroll L. Ward, Jr.
P.O. Box 146, Astatula 32705
Lay Laine TC Top Brass
S: Gayoso View Top Command
D: Mulhocaway Butterfat Jade
12900—559—Jr2DHIR—305—2x
Lay Laine Darimosts Deacon
S: Western Glow Darimost
D: Lay Laine Paulsons Ellen
15390—573—7-05DHIR—305—2x
AI Sires

GEORGIA

CLEARBRANCH FARM
H. J. Haga, Route 1
Fort Valley 31030
Clearbranch C B Factor
S: Housleys J Champion
D: Clearbranch Billys Bessie
20120—715—8-7DHIR—305—2x
Clearbranch Tulip B Roman
S: Burgers Place Billy
D: Clearbranch Flash Tulip
18770—881—5DHIR—305—2x
AI Sires

IDAHO

WESTLYNN FARM
Joe Pritzl
Fruitland 83619

Far West Pollys Noble
S: Cedarbrook Pollys Nance
D: Far West HP Virginia
17970—850—3-4DHIR—365—2x
Olympic View B Neptune
S: Olympic View A Banner
D: Westlynn T Noel
11350—655—3-9DHIR—305—2x

ILLINOIS

CURTISS BREEDING SERVICE
Cary 60013

Attebroc Flash Dividend
S: Fritzlyn Jeanettes Flash
D: Ansmil D Hopetta
14560—718—3-07DHIR—305—2x
McDonalds Top Sergeant
S: Gayoys View Top Command
D: McDonald Farms B Hattie
18630—945—4-06DHIR—365—2x

LIZDAN HILL GUERNSEYS
Dana Stewart
R. 1, Princeville 61559

Chedco Mambys Darimost
S: Western Glow Darimost
D: Lyrene Maestros Mamby
19850—946—8-03DHIR—305—2x
AI Sires

MALABOO WAY GUERNSEY FARM
Mohr Bros.
R. 1, Normal 61761
AI Sires

MUEHLING MEADOWS
Richard Muehling
Cissna Park 60924

Lyrene Wistar Deacon
S: Lyrene Myras Wistar
D: Lyrene Princes Della
14190—686—4-09DHIR—305—2x
Muehling Meadows Hildie Future
S: Hildiemaid Flashs Fame B
D: Muehling Meadows Champ Fan
16520—759—6-03DHIR—365—2x
Muehling Meadows Win Fountain
S: Eber Lea Farms Winston
D: Muehling Meadows Prince Fawn
18270—*887—2-03DHIR—365—2x

MYOWN GUERNSEYS
Myron E. Erdman
R.R. 2, Chenoa 61726
AI Sires

ROES-MOR FARMS
Roeschley Bros.
Flanagan 61740

Lyrene Sno Prince
S: Lyrene May Rose Prince
D: Lyrene Maestros Sno Ball
12900—646—Jr4DHIR—305—2x
Roes MOR Prince Domino
S: Lyrene May Rose Prince
D: Roes MOR H Destiny
19740—873—7DHIR—365—2x
Roes MOR Prince Duke
S: Lyrene May Rose Prince
D: Roes MOR E Dee
10 lactations 12,692M, 6,973F, 3,094 days

WAGNER GUERNSEY FARM
Audrey D. Wagner
Route 1, Marissa 62257

Wagners S Pete
S: Hanover Hill Fame Success
D: Rose Line Champs Portia
13330—603—2-07DHIR—365—2x
Wagners Champion Bonfire
S: Ansmil Champion Chum
D: Varland Farm Kings Bonita
15570—789—4-02HIR—337—2x
Wagners Diamond Innocent
S: Wagners Champion Diamond
D: Wagners Rex Icicle
20390—881—4-07DHIR—365—2x

INDIANA

BELL LAWN GUERNSEYS
Ben M. Shirk
Route 2, Goshen 46526

Lyrene Radars Ace
S: Lyrene Chums Radar
D: Lyrene Princes Alta
15190—711—4-07DHIR—296—2x
Bell Lawn Rose Louie
S: Yellow Creek Prince Roseman
D: Owens Place Supremes Lavinia
16660—828—7-07DHIR—365—2x
Top AI Sires from Select Sires, MABC-Select Sires Distributor

DAN-BA-LEE FARM
Daniel & Robert Baker
R. 2, Middletown 47356

Dan Ba Lee Prince Lyle
S: Lyrene May Rose Prince
D: Kerr Hill Ida Lydia
15020—757—3-01DHIR—318—2x
Dan Ba Lee Fine Dancer
S: Maple Manor Financier
D: Metzger Farms C Dolly
17490—815—4-03DHIR—305—2x
Dan Ba Lee F Vindicator
S: Henslee Farms V Fame
D: Dan Ba Lee N Eileen
*22110—*980—2-05DHIR—365—2x

FRA-HIB DAIRY FARM
W. T & T. J. Franks
R.R. 1, Wawaka 46794

Fra Hib Marys P Topcat
S: Lyrene May Rose Prince
D: Fra Hib T C Mary
16070—757—5-11DHIR—305—2x
Fra Hib Wendys Kung Fu
S: Yellow Creek Prince Noble
D: Lyrene Dukes Wendy
15060—748—5-9DHIR—305—2x
Fra Hib T H Fantastic
S: Clovelly Top Hornet
D: Maple Manor Wistar Flame
13810—663—2-7DHIR—305—2x

GENEGLOW FARM
Eugene Weber
R. 1, Kendallville 46755

Golden Harvest Dari Juggler
S: Western Glow Darimost
D: Golden Harvest Acme Julia
16250—723—4-04DHIR—305—2x
Merit Holli Man
S: Welcome Flashs Hollirex
D: Merit M P Mame
19980—1105—6DHIR—365—2x

GRANDVIEW FARM
Maurice and Janet Lipply & Family
R.R. 1, Silver Lake 46982

Grandview Wistars Fabian
S: Lyrene Myras Wistar
D: Grandview P Fran
23615—1173—8-7DHI—365—2x
Grandview Wistars Bart
S: Lyrene Myras Wistar
D: Grandview P Babs
*25040—*1247—6-4DHIR—305—2x
Maple Manor Financier
S: Willow Spring Financier
D: Golden Hills Dispatchs Quest
18940—1013—5-11DHIR—305—2x

HOMESTEED FARM
Larry J. Steed & Family
R.R. 5, Box 137
Portland 47371

Yellow Creek Sunnymost
S: Western Glow Darimost
D: Yellow Creek Watch Sunny
*21160—*1089—3-10DHIR—364—2x
Yellow Creek H. Derby
S: Clovelly Top Hornet
D: Yellow Creek Dari Dora
13270—655—2-00DHIR—305—2x
AI Sires

JUALMI
Julius Mithoefer & Family
R.R. 1, Box 289
New Palestine 46163

Valley Set Champ Jesse
S: Housleys J Champion
D: Valley Set Artists Judith
13690—651—2-8DHIR—305—2x
Bushy Park Mortgage Lifter
S: Villa Crest P Leader
D: Woodacres Dari May Mary
18220—876—3-08DHIR—305—2x
AI Sires

LOOKWELL FARM
Mr. & Mrs. Everett J. Eby
Rolland Eby & Family
62150 CR3 South, R. 1, Elkhart 46514
AI Sires

MAURANA FARM
Dr. & Mrs. M.L. Weldy
R. 5, Goshen 46526

Maurana Wis Telestar
S: Lyrene Myras Wistar
D: UVM Princess Ramona
16660—*893—2-5DHIR—365—2x
AI Sires

METZGER FARMS
Myron R. Metzger
R.R. 2, Claypool 46510

Metzger Farms AFC Rocket
S: Applebrook Fames Corporal
D: Metzger Farms Valor Rolanda
21640—1251—9DHIR—365—2x
Metzger Farms Transfer Valor
S: Blakeford Transfer
D: Metzger Farms Monarch Vanity
15670—843—8DHIR—305—2x
Metzger Farms Rolex
S: Welcome Flashs Hollirex
D: Metzger Farms Valor Rolanda
21640—1251—9DHIR—365—2x

WAWASEE GUERNSEY FARM
John L. Loveless
R. 1, Cromwell 46732

Wawasee W Dynasty
S: Lyrene Myras Wistar
D: Dispatch Financier Dina
17670—911—5-09DHIR—365—2x
Wawasee T H Nimrod
S: Clovelly Top Hornet
D: Wawasee F S Mary
19710—963—6-03DHIR—365—2x

YELLOW CREEK FARM
Oscar R. Weaver
R.R. 3, Box 171, Goshen 46526

Yellow Creek Bft Dolphin
S: Mulhocaway Butterfat King Hal
D: Noble D Dora
23990—1172—6-8DHIR—365—2x
Yellow Creek Prince Noble
S: Lyrene May Rose Prince
D: Noble D Dora
23990—1172—6-8DHIR—365—2x
Yellow Creek Doramost
S: Western Glow Darimost
D: Noble D Dora
23990—1172—6-8DHIR—365—2x

IOWA

CEDAR WAY GUERNSEYS
Herbert, Edna & Pam Walther
R. 2, Waverly 50677

Cedar Way Prince Signet
S: Lyrene May Rose Prince
D: Boe Ridge J V Secret
15040—853—7-03DHI—305—2x
Cedar Way Nance Dariman
S: Cedarbrook Pollys Nance
D: Cedar Way Secrets Darijan
13040—608—5-03DHI—305—2x
Cedar Way F Mongo
S: Western Glow Dari Financier
D: Cedar Way J B Molina
12430—565—4-09DHI—291 days

CROCKERS GUERNSEYS
The Crocker Family
R. 1, Belmond 50421

Dutch Mill Dukes Fernando
S: Lyrene Prince Duke
D: Goin Farms Fern
24750—1069—7-11DHIR—365—2x
AI Sires

ELJO GUERNSEYS
Eldon Moss & Sons
R. 2, Iowa City 52240

Lockshore Fanas Ace
S: Housleys J Champion
D: Lockshore Valor Fana
15050—718—3-1DHIR—305—2x
Lyrene Fargo Paul
S: Lyrene Fargo
D: Chiefs Promise
16540—850—5-6DHIR—305—2x

IDLE NE'ER FARM
Donald Sywassink
R.R. 2, Letts 52754

Roes MOR Dari Forward
S: Western Glow Darimost
D: Roes MOR Dee Fan
15230—701—5-2DHIR—364—2x
AI Sires

PRAIRIE MOON GUERNSEYS
Frank Sivesind
Waukon 52172

Prairie Moon Sambo
S: Mulhocaway Butterfat King Hal
D: Malz Farms Starlight Snowbell
12 lactations 122,933M, 5,355F, 3562 days
Prairie Moon Sambo Sailor
S: Prairie Moon Sambo
D: Prairie Moon Sonya
19590—1028—5-03DHI—365—2x

Prairie Moon Sambo Prince
S: Prairie Moon Sambo
D: Coulee Country F Peg
14130—644—3-03DHIR—305—2x

RAE-MAR GUERNSEY FARM
Richard Troester
R.R. 1, Elkader 52043
Rae Mar King Hals Prestiege
S: Mulhocaway Butterfat King Hal
D: Rae Mar Mars Petunia
16380—780—9-03DHI—309—2x
AI Sires

SUNESLOPE FARM
Allan Bentley and Family
Route 3, Ames 50010
Suneslope Champ Dividend
S: Western Glow Melbas Champion
D: Suneslope For Deede
18180—858—6-10DHIR—365—2x
Suneslope Dari Doran
S: Western Glow Darimost
D: Suneslope Dominant Dorcas
15210—720—5-5DHIR—305—2x
Suneslope Prince Dillon
S: Lyrene May Rose Prince
D: Suneslope Dari Dillie
16370—840—3-2DHIR—305—2x

SUNSET RIDGE
R. D. Wilson
St. Charles 50240
AI Sires

WOODRUFF VAL-E GUERNSEY FARM
LeRoy Woodruff
R.R. 3, Indianola 50152
Woodruff Val E Duster
S: Prestdale F Artic
D: Woodruff Val E Dawn
5 records avg. 12630M, 650F, Cow Index: +776M, +39F, 44% Rpt.

KANSAS

ELM-MOOR FARM
Galen Schrag
Pretty Prairie 67570
Elm Moor Prince Bart
S: Lyrene May Rose Prince
D: Elm Moor D F Bernice
10880—530—3-05DHIR—305—2x
AI Sires

RANSOM FARM
W. G. Ransom, Jr.
Box 38, Williamsburg 66095
Ransom Beckys Baron
S: Villa Crest F Grand Duke
D: Elm Moor Gondolier Becky
14480—716—6-2DHIR—305—2x
Eckmans Pro Proud
S: Norgerts Nance Production
D: Eckmans FL Princess
17300—1001—5DHIR—305—2x

KENTUCKY

HORNBACK FARMS
Barney Hornback
1110 Pawnee Dr., Elizabethtown 42701
Hornback Farm Prince Extra
S: Lyrene May Rose Prince
D: Hornback Farm Corporal Sue
22320—1116—4-04DHIR—365—2x
AI Sires

SUNNY VIEW FARMS
Claude B. Newman & Sons
Philpot 42366
Sunny View Dari Bourbon
S: Western Glow Darimost
D: Berea Top Command Dawn
20940—1066—6-10DHIR—305—2x
AI Sires

LOUISIANA

KLEINPETER FARMS
Route 6, Box 50, Baton Rouge 70815
Kleinpeter Farms Dari Sabian
S: Mungles Sabian Saturn
D: Kleinpeter Farms Dari Cecila
12470—550—4DHIR—305—2x
Kleinpeter Farms For Future
S: Grain Meadow D Fortune
D: Kleinpeter Farms S Nancy
17170—747—10-02DHIR—305—2x
Golden Dew Lasso King
S: Golden Dew Majestic Lasso
D: Golden Dew Billys Lassie
*22260—1036—5DHIR—305—2x

MAINE

MAR-MIK FARM
Michael A. and Margaret
Markowski and Family
Stanley Road, Winthrop 04364
Mar Mik Emorys Dan
S: Cedarbrook Pollys Emory
D: Motels Lady
AI Sires

OAKLANDS FARM
Robert H. Gardiner
Gardiner 04345
Chedco Mambys Billy
S: Burgers Place Billy
D: Lyrene Maestros Mamby
Lifetime as of December 31, 1975, 187,595M, 9,267F. Top living cow of the breed for milk.
AI Sires

MARYLAND

CLOVERLAND FARMS DAIRY, INC.
Dulaney Valley Road
Phoenix 21131
Cloverland Prince Flash
S: Lyrene May Rose Prince
D: Cloverland F Bea
13870—629—5-00DHI—305—2x
Wee Manor Top Dividend
USDA Summary 5/76: 25 daus., 7 herds, Pred. Diff. +1035M, +36F, 41% Rpt.
Bushy Park Leader Ace
S: Villa Crest P Leader
D: Edisto Farms Biz Heart
17831—916—9DHI—305—2x

CROWN STONE FARM
Seth K. Schnebly and Family
Route 1, Clear Spring 21722
Crown Stone Dari Challenger
S: Western Glow Darimost
D: Crown Stone Princes Tiptop
16390—820—6-04DHIR—305—2x
AI Sires

GREENHURST FARM
Mr. and Mrs. Jacob B. Carson, Jr.
R.D. 1, Rising Sun 21911
AI Sires

MERRYMAN CO., THE
Sparks, Md. 21152
AI Sires

MASSACHUSETTS

CHEDCO FARM
C. E. Cotting
Berlin 01503
Chedco Mambys Actor
S: Fairlawn Blanches Actor
D: Lyrene Maestros Mamby
19850—946—8-3DHIR—305—2x
Chedco Hollys Wistar
S: Lyrene Myras Wistar
D: Chedco J Flashs Holly
18140—917—7-01DHIR—305—2x
Chedco Hollys Demonstrator
S: Western Glow Darimost
D: Chedco M Actors Holly
13330—666—2-2DHIR—305—2x

GUERNSEY DELL
Chester E. and Robert G. Goodfield
Hardwick 01037
Chedco Janettes Darimost
S: Western Glow Darimost
D: Chedco Princess Janette
20010—908—9-01DHIR—305—2x
Chedco Vickys Prince
S: Lyrene May Rose Prince
D: Chedco H Kings Vicky
17910—833—6-02DHIR—305—2x
AI Sires

MICHIGAN

DENDEL'S ORCHARDS
Jack Dendel
Allegan 49010
Dendels Orchards Corporal
S: Applebrook Fames Corporal
D: Dendels Orchards Noble Minnie
21560—1207—6-07DHIR—305—2x
Dendels Orchards Fame
S: Hildiemaid Flashs Fame B
D: Dendels Orchards Dari Minnie
17060—824—3-11DHIR—305—2x
AI Sires

ELMWOOD FARMS
Walter and Ralph Frahm
Frankenmuth 48734
Elmwood Rose Wistar
S: Lyrene Wistar Deacon
D: Lyrene Prince Rosebud
20880—1008—6-02DHIR—365—2x
Kellogg Corporals Till
S: Applebrook Fames Corporal
D: Sande Hill Emorys Tillie
19160—886—3-05DHIR—305—2x
AI Sires

IVY LANE FARM
Jonnie and Barbara Morris & Family
Route 1, Vermontville 49096
Lyrene Radar Ben
S: Lyrene Chums Radar
D: Lyrene Duchess Beau
11370—543-3-04DHIR—305—2x
Lyrene Regal
S: Raemelton Emorys Beam
D: Cedarbrook Nance Rita
16018—764—5-03DHI—324—2x
AI Sires

KELLOGG GUERNSEY FARM
Michigan State University
East Lansing 48823
Kellogg Minnies Choice
USDA Summary 5/76 — 73 daus., 33 herds, Pred. Diff. +1209M, +48F, 73% Rpt.
Kellogg Nances Prince
USDA Summary 5/76 — 27 daus., 21 herds, Pred. Diff. +1133M, +46F, 58% Rpt.
Kellogg Chiefs Billy
USDA Summary 5/76 — 25 daus., 18 herds, Pred. Diff. +532M, +26F, 58% Rpt.

MAPLE DAWN GUERNSEY FARM
William and Harlan Pleiness
Route 1, Scottville 49454
Maple Dawn Noble Saturn
S: Yellow Creek Prince Noble
D: Fair Ladys Miss Sandy
17020—869—6-06DHIR—305—2x
Maple Dawn Noble Escort
S: Yellow Creek Prince Noble
D: Maple Dawn Tiger Ellie
13350—681—6-03DHIR—305—2x
Maple Dawn Gaylord Esquire
S: Hornback Farm N Gaylord
D: Maple Dawn Tiger Ellie
13350—681—6-03DHIR—305—2x

PATTONVIEW
Wilbur & John Patton
8507 29-Mile Road, Albion 49224
Maylee Manor Z Mister
S: Maylee Manor P Zollo
D: Maylee Manor D Misty
11050—596—2-1DHIR—305—2x
AI Sires

SPRINGDALE FARM
Carl A. and James C. Schwass
Kinney Road, R. 1, Scottville 49454
Springdale Brettas Royal
S: Norgerts Royal Nance
D: Springdale Bonanzas Bretta
*18520—777—4-06DHIR—305—2x
Lyrene Clint Jake
S: Kellogg Nances Prince
D: Lyrene Dukes Jet
USDA Summary 10/74 — 1 record 14440M, 659F, Pred. Diff. +159M, +10F, 20% Rpt.
AI Sires

MINNESOTA

ANGSTMAN GUERNSEY FARM
Kenneth W. Angstman
Route 1, Mora 55051
Angstman Farm Hornless Clyde
S: Angstman Farm Polled Curtiss
D: Verna of Angstman Farm
12242—629—Jr4HIR—305—2x
Angstman Farm Jimmy
S: Gayoso View Fame's Foremost
D: Angstman Farm Sweetheart
11510—541—4-11DHIR—305—2x
Angstman Farm May Rose King
S: Lyrene Prince Don
D: Angstman Farm Maggie
14080—585—2-5DHIR—305—2x

DALEY CREEK FARM
Elvin I. Paulson
R. 1, Houston 55943
AI Sires

HILLDALE FARM
Earl Wachholz
Route 1, Winona 55987
Hilldale Hal Hilltopper
S: Mulhocaway Butterfat King Hal
D: Hilldale C D Judy
13800—688—11DHIR—305—2x
Hilldale T H Hornet
S: Clovelly Top Hornet
D: Hilldale Hal Silver
11740—540—5-1DHIR—305—2x
Oakvale Villars Medal
S: Lyrene May Rose Prince
D: Oakvale Most Villar
12060—595—2-9DHIR—305—2x

LENULL FARMS
Arthur H. Ulland
Austin 55912
AI Sires

MAPLE LEAF FARM
Russell J. Wirt
Lewiston 55952
Fauver Hill Hal Samson
S: Mulhocaway Butterfat King Hal
D: Fauver Hill Masters Suzette
15572—851—5-11DHIR—347—2x
Fauver Hill Midas
S: Hanover Hill Fame Success
D: Sunnyside Martys Minnie
14020—779—4-04DHIR—305—2x
Oakvale Villars Medal
S: Lyrene May Rose Prince
D: Oakvale Most Villar
12060—595—2-09DHIR—305—2x

OAKVALE FARM
Gene Hanks
Winnebago 56098
Oakvale Virtues Magic
S: Western Glow Darimost
D: Oakvale Virtue
14770—718—4-9DHIR—353—2x
AI Sires

SCHWINGHAMER GUERNSEY FARM
Bert & Gert Schwinghamer
Albany 56307
Schwinghamer Farm Quantity
S: Western Glow Darimost
D: Schwinghamer Farm Joyce
18980—1017—7DHIR—365—2x
Welcome Flashs Hollirex
S: Mulhocaway Butterfat Hollirex
D: Welcome Flash Watch
17380—785—8-09DHIR—365—2x
Clovelly Top Hornet
S: Gayoso View Top Command
D: Wyno Fames Holly
15132—778—3-03ROP—305—2x

THREE CLIFFS FARM
Donald J. Forner, Chaska 55318
Three Cliffs Big Al
S: Clovelly Top Hornet
D: Three Cliffs Jupiter Nova
12000—569—4-05DHIR—305—2x
AI Sires

MISSOURI

AMERICAN BEAUTY STOCK & GRAIN
Robert & Carl Frankenbach
R. 2, Hannibal 63401
Suneslope Dean Eppert
S: Suneslope Hal Dean
D: Suneslope Command Endor
14130—686—2-4DHIR—305—2x
Sunemeadow Petes Billy
S: Wagners S Pete
D: Foremost Kay H F Bridget
USDA Summary 9/75 — 3 recs. avg. 13710M, 638F, Pred. Diff. +605M, +20F, 32% Rpt.
Geo Mars Prince Marc
S: Lyrene May Rose Prince
D: Cloverdells Mays Myra
USDA Summary 10/74 — 2 recs. avg. 14951M, 802F, Pred. Diff. +658M, +41F, 33% Rpt.

CLOVERDELL FARM
Carl E. Kastendieck & Family
Route 2, Billings 65610
Cloverdells Idas Imperial
S: Lyrene Myras Wistar
D: Cloverdells Indigos Ida
19120—889—6-08DHI—365—2x
Cloverdells Idas Image
S: Norgerts Royal Nance
D: Cloverdells Indigos Ida
19120—889—6-08DHI—365—2x
Cloverdells Sophias Super
S: Lyrene May Rose Prince
D: Cloverdells Sandys Sophia
20170—945—3-04DHI—365—2x

DAVIS'S FARM
William K. Davis
Verona 65769
AI Sires

J MAR NELL FARM
Mr. and Mrs. Marvin Parrott
Mr. and Mrs. Jerry Parrot
R. 1, Knob Noster 65336
Foremost Top Jolly
S: Gayoso View Top Command
D: Foremost Valor Sarella
12210—487—6-03DHIR—305—2x
Lyrene May Rose Prince
S: Lyrene May Rose King
D: Lyrene Emorys Polly
16670—848—7DHIR—305—2x
Quail Roost Dari Midas
S: Western Glow Darimost
D: Lindenhof T C Elvira
*28310—*1327—5-10DHIR—365—2x

SHADY VIEW FARM
Frank, Jerry and Gary Estes
R.R. 1, Rogersville 65742
Foremost Top Jolly
USDA Summary 5/76 — 29 daus., 7 herds, Pred. Diff. +925M, +31F, 43% Rpt.
AI Sires

MONTANA

BECKER FARMS
Herman & Russell Becker
Ballantine 59006
Becker Farms Taffys Golddigger
S: Housleys J Champion
D: Becker Farms Nances Taffy
20880—961—8-10DHI—365—2x
Becker Farms Crystals Cheyenne
S: Western Glow Darimost
D: Becker Farms Champion Crystal
16050—674—7-09DHIR—305—2x
Becker Farms Top Mack
S: Clovelly Top Hornet
D: Becker Farms Lee Marcella
16163—873—5-00DHI—365—2x

NEW MEXICO

PRICE-BLACK FARMS
G. Paul Black
Box 37, Arrey 87930
Price Black Kubilee Mister Bob
USDA Summary 5/76 — 122 daus., 16 herds, Pred. Diff. +544M, +15F, 60% Rpt.
AI Sires

VEGUITA GUERNSEY DAIRY
Ralph Handley & Sons
David, Richard & Doug
Star Route 1, Box 22C, Veguita 87062
Veguita Quik Fortune
S: Grain Meadow D Fortune
D: Foremost Desires Queen
14620—628—15-9DHIA—365—2x
Veguita Wis Queens Christian
S: Lyrene Myras Wistar
D: Foremost Desires Queen
14620—628—15-9DHIA—365—2x
Arizona Farms Light
S: Arizona Farms Gold Bounty
D: Liseter Brilliant Sunshine
*24790—1152—9-03DHIR—365—2x

NEW YORK

EASTERN A.I. COOPERATIVE, INC.
P.O. Box 518, Ithaca 14850
Kellogg Minnies Choice
USDA Summary 5/76— 73 daus., 33 herds, Pred. Diff. +1209M, +48F, 73% Rpt., 14 classified daus. avg. 83.1.
Welcome Flashs Hollirex
USDA Summary 5/76 — 707 daus., 257 herds, Pred. Diff. +759M, +48F, 96% Rpt., 151 classified daus. avg. 82.6.
U N H Darimost Noble
USDA Summary 5/76 — 343 daus., 125 herds, Pred. Diff. +168M, +15F, 93% Rpt., 96 classified daus. avg. 84.7.
McDonalds Prince Royal
S: Lyrene May Rose Prince
D: McDonalds Darimost Linda
18470—903—5-09DHIR—317—2x
McDonalds Star Sultan
S: Lyrene Myras Wistar
D: McDonalds Darimost Linda
18470—903—5-09DHIR—317—2x
Welcome Fancy Milkmaker
S: Welcome Flashs Hollirex
D: Colebrook Farms Valors Fancy
24140—995—8-11DHIR—365—2x
Falcons Corporal Austin
S: Applebrook Fames Corporal
D: Pine Vista W Ada
18800—909—4-00DHIR—305—2x

FRANLEE FARMS
Frank L. Wiley
Victor 14564
Top Eastern AI Sires

GREYSTONE FARM, INC.
Lloyd S. Riford, Sr.
West Genesee Road, Auburn 13021
McDonalds Prince Tom
S: Lyrene May Rose Prince
D: McDonalds Darimost Kitty
16790—945—4-07DHIR—305—2x
McDonalds Darimost Titan
S: Western Glow Darimost
D: Winacres Ferdands Jean
21220—1166—9-02DHIR—365—2x
AI Sires

HIGH MEADOWS FARM
Henry C. Venier
Sentinel Heights Rd., La Fayette 13084
High Meadows Ambassador
S: Rosewood Nonas Ambassador
D: High Meadows Dari Pearl
14240—640—5-5DHIR—305—2x
High Meadows Dari Zoro
S: Western Glow Darimost
D: High Meadows Dukes Zozi
14270—645—Sr3DHIR—305—2x
AI Sires

HILLCREST FARM
Ron Wetherwax & Family
Wyoming 14591
Hillcrest Adas Aladin
USDA Summary 5/76 — 124 daus., 59 herds, Pred. Diff. +525M, +13F, 85% Rpt.
Hillcrest Ethels Agrippa
USDA Summary 5/76 — 28 daus., 13 herds, Pred. Diff. +121M, +9F, 56% Rpt.
AI Sires

LERSON LAWN FARMS
Wm. M. and Lillian V. Emerson
Sennett 13150
Wyno Fames Jason
USDA Summary 5/76 — 74 daus., 27 herds avg. 11443M, 550F, Pred. Diff. +388M, +22F, 58% Rpt.
Buttercups Billy
USDA Summary 1/76 — 19 daus., 1 herd avg. 12967M, 560F, Pred. Diff. +281M, +3F, 22% Rpt.
High Meadows Dari Squire
S: Western Glow Darimost
D: Rosewood Am Shirly
17170—688—5-10DHIR—305—2x

McDONALD PROPERTIES
Reed L. & Eleanor F. McJunkin
East River Road, Cortland 13045
McDonalds Top Marine
S: Gayoso View Top Command
D: Bayville Billy Marlene
17035—739—2-2DHIR—365—2x
McDonalds Champion Designer
S: Housleys J Champion
D: McDonalds Darimost Linda
18070—880—5-9DHIR—305—2x
McDonalds Top Sergeant
S: Gayoso View Top Command
D: McDonald Farms B Hattie
18630—945—4-06DHIR—365—2x
AI Sires

NEDROW FARM
James Nedrow
R.D. 2, Clifton Springs 14432
AI Sires

RIPLEY FARMS
Roland Ripley
R.D. 4, Cortland 13045
Ripley Farms Corporal Elsie Pat
S: Applebrook Fames Corporal
D: Ripley Farms Darimost Elsie
14210—711—3-07DHIR—305—2x
Clovelly Top Hornet
S: Gayoso View Top Command
D: Wyno Fames Holly
15132—778—3-03ROP—305—2x
Applebrook Fames Corporal
S: Henslee Farms V Fame
D: Applebrook Prediction Carla
18170—785—7-09DHIR—305—2x

ROSENDAHL FARM
John E. Calhoun & Sons
1 Abbott St., Hoosick Falls 12090
Nyala Kings Cavalier
S: Fairlawn H Eastern King
D: Fairlawn Peerless Ermine
17855—893—3Yrs—365—2x
Welcome Top Hornet Majesty
S: Clovelly Top Hornet
D: Welcome Hollirex Marie
15960—776—4-05DHIR—305—2x

WANDERING BROOK FARM
Frederick K. Halliday
R.D. 1, Tully 13159
Wandering Brook B Paul
S: Burgers Place Billy
D: Wandering Brook Miss Peggy
14140—673—8-08DHIR—305—2x
Wandering Brook D Plato
S: Western Glow Darimost
D: Wandering Brook Miss Peggy
14140—673—8-08DHIR—305—2x
Wandering Brook Charmer
S: High Meadows Charmer
D: Wandering Brook JV Dottie
11 lactations, 144,500M, 7,112 F, 4,020 Days

WELCOME STOCK FARM
Willard & William H. Peck
Route 1, Box 143, Schuylerville 12871
Welcome Flashs Hollirex
S: Mulhocaway Butterfat Hollirex
D: Welcome Flash Watch
17380—785—8-09DHIR—365—2x
Welcome Fancy Milkmaker
S: Welcome Flashs Hollirex
D: Colebrook Farms Valors Fancy
11 lactations, 11th in progress — thru 2/21/76 3,830days, 9,521F, 201,251M, all 2x.
Welcome Wistar Fancy
S: Lyrene Myras Wistar
D: Colebrook Fames Valors Fancy
24140—995—8-11DHIR—365—2x
Welcome Fancy Money Maker
S: Welcome Flashs Hollirex
D: Colebrook Farms Valors Fancy
5 consecutive recs. over 20,810
Welcome Fancy Top Dollar
S: Clovelly Top Hornet
D: Colebrook Farms Valors Fancy
USDA 5/76 — 10 recs. ave. 18020M, 777F, COW INDEX: +1202M, +35F, 47% Rpt.
AI Sires

WIGHTMAN GUERNSEY FARM
Otis F. Wightman
RD 1, Coventry Road, Greene 13778
AI Sires

NORTH CAROLINA

CROASDAILE FARMS
Herbert J. & Frances Fox
2726 Croasdaile Drive, Durham 27705
Hallmark of Quail Roost
S: Lyrene Emorys Maestro
D: Far West Dari Patsy
14870—740—5-4DHIR—305—2x
Croasdaile Nances Majesty
S: Norgerts Royal Nance
D: Bayville Busy Mary Anna
12340—508—5-5DHIR—305—2x
Croasdaile Fayvor Monarch
S: Housleys Dari Fayvor
D: Bayville Busy Mary Anna
12340—508—5-5DHIR—305—2x

MAJAVIN FARM
Melvin L. Outen
Route 9, Box 608, Monroe 28110
Majavin Candys Prince Charmer
S: Lyrene May Rose Prince
D: Cleco Chums Candy
18300—767—3-05DHIR—305—2x
Majavin Winston Fortune
S: Eber Lea Farms Winston
D: Majavin Dari Cookie
14990—714—3-10DHIR—305—2x
AI Sires

QUAIL ROOST FARM
George Watts Hill
Rougemont 27572
Attebroc Flash Dividend
USDA Summary 5/76 — 44 daus., 18 herds, Pred. Diff. +861M, +35F, 62% Rpt.
Tannery Hill Florets Command
S: Gayoso View Top Command
D: Brooknill R B Floret
17019—832—8Yrs—305—2x (Can.)
Quail Roost Dari Midas
S: Western Glow Darimost
D: Lindenhof T C Elvira
*28310—*1327—5-10DHIR—365—2x

NORTH DAKOTA

PRAIRIE HOME FARM
K. C. Hanson & Family
Hannaford 58448
Harmony TCT Butter Brickle
S: Nolichuckey T C Transfer
D: Harmony Am Butter Nut
15070—672—4DHI—305—2x
Fauver Hill Hal Lancer
S: Mulhocaway Butterfat King Hal
D: Laughter of Walnut Manor
16060—734—6-6DHIR—305—2x

OHIO

CHESTNUT RIDGE FARM
Mr. & Mrs. William C. Erf
R. 1, Bellevue 44811
AI Sires

COGNIAC FARM
Robert D. Sommers & Family
RD 3, London 43140
High Meadows Charmer
S: Burgers Place Billy
D: High Meadows Jolly Necklace
11730—538—6-7DHIR—300—2x
High Meadows Dari Challenger
S: Western Glow Darimost
D: Bayville Verity Jayette
16030—707—10-05DHIR—305—2x
Cogniacs Dari Lad
S: Western Glow Darimost
D: Cogniacs Fames Joy
16300—764—5-03DHIR—305—2x

GOLD BANNER FARM
Carl Fortkamp
R. 1, Box 293, Coldwater 45828
Woodacres Dari Bondsman
S: Western Glow Darimost
D: Bon Bon of Golden Bow
13659—663—8-10DHIR—305—2x
Gold Banner Prince Martin
S: Lyrene May Rose Prince
D: Oberland Transfer Marleen
16890—674—12-7DHIR—365—2x
Woodacres King Pharaoh
S: Fairlawn Hornets Sailor King
D: Woodacres Lady Jane
*16271—*817—Jr3HIR—305—2x

HAPPY HILL FARMS
James K. Heidrich
Willey Road, Harrison 45030
Welcome In Banker
S: Willow Spring Financier
D: Fra Hib Topcats Saphire
*30730—*1498—3-11DHIR—365—2x
Welcome In Blue Chip
S: Western Glow Darimost
D: Fra Hib Topcats Saphire
*30730—*1498—3-11DHIR—365—2x
Happy Hill King
USDA Summary 5/76 — 14 daus., 3 herds, ave. 14062M, 655F, Pred. Diff. +456M, +23F, 28% Rpt.

HICKORY GROVE FARM
Edward Beiler
R. 1, Bellevue 44811
Hickory Groves Lola P Don
S: Lyrene Prince Don
D: Hickory Groves Premier Lola
16490—699—8-2DHIR—305—2x
Hickory Groves Fawn Champion
S: Housleys J Champion
D: Hickory Groves MRP Fawn
12040—543—4-9DHIR—305—2x
AI Sires

KLA-NOL ACRES
Harold Leis & Family
R. 1, Farmersville 45325
Eber Lea Farms Winston
S: Lyrene Myras Wistar
D: Eber Lea Flashs Zelma
16550—868—5-11DHIR—365—2x
Lyrene Prince Don
S: Lyrene May Rose Prince
D: Lyrene Maestros Dora
17300—932—7-09DHIR—365—2x
Kla-Nol Dazzling Majesty
S: Eber Lea Farms Dazzler
D: Eber Lea Bonanzas Duchess
17080—866—3-11DHIR—365—2x

LOCUST HILL FARM
Russell Fetter & Lee Smetzer
Route 1, Big Prairie 44611
AI Sires

MARTINDALE FARM
Homer Martin
Route 2, Orrville 44667
Martindale F Forman
S: Grain Meadow D Fortune
D: Yellow Creek Sweet Nellie
14350—*798—2-11DHIR—303—2x
AI Sires

MAYFLOWER FARM
Donald L. Barger
4121N Rt. 68, Urbana 43078
Mayflowers T Ideal
S: Mayflowers Fames Transfer
D: Mable of Indian Creek
17590—709—4-05DHIR—365—2x
Eber Lea Farms Prince Valiant
S: Eber Lea Farms Prince
D: Earirene Lucky Alvina
*16660—699—2-08DHIR—365—2x
AI Sires

PHILLIPS FARMS
C. E. Phillips & Sons
11839 Banning Rd., Mt. Vernon 43050
Phillips Diamond
S: Lyrene Prince Don
D: LaBellevue Dina Dispatch
15410—753—6-2DHIR—305—2x
Phillips Don Quality
S: Lyrene Prince Don
D: Cedarbrook Nance Quebec
15570—740—6-1DHIR—305—2x
AI Sires

PLACID HILL FARM
Edward & Roseann Bulcher
R.R. 1, Box 6, Rossburg 45362
Yellow Creek D Sunny Boy
S: Yellow Creek Bft Doraman
D: Yellow Creek Watch Sunny
*21160—*1089—3-10DHIR—364—2x
Yellow Creek Sunnymost
S: Western Glow Darimost
D: Yellow Creek Watch Sunny
*21160—*1089—3-10DHIR—364—2x
AI Sires

PRIDE-N-JOY FARMS
The Paul Riegel Family
9791 Lancaster—Circleville Rd., Amanda 43102
Eber Lea Farms Wonder
S: Eber Lea Farms Dandy
D: Eber Lea Flashs Zelma
16550—868—5DHIR—365—2x
Cogniacs Ideal Edward
S: McDonald Farms Ideal Nance
D: Cogniacs Charming Ethelene
16660—882—6-00DHIR—305—2x
Kokosings Darimost Secretariat
S: Western Glow Darimost
D: Linda Vista Wistars Caper
17060—896—5-04DHIR—305—2x

RAEMELTON FARM DAIRY
Roger A. Black
1030 Marion Avenue, Mansfield 44906
Raemelton Hale Wrestler
S: Fauver Hill Hal Samson
D: Raemelton Golden Winnie
17250—944—5-2DHIR—365—2x
AI Sires

RINELAND MANOR FARM
E. J. & Shirley Rinehart
Route 1, Galion 44833
Cogniacs Dari Lad
S: Western Glow Darimost
D: Cogniacs Fames Joy
16300—764—5-03DHIR—305—2x
Rineland Manor Forcaster
S: Grain Meadow D Fortune
D: Rineland Manor Bft G K Cherry
17830—953—5-04DHIR—357—2x
AI Sires

RIVARRE FARM
G. H. Kraner
Box 162, Wren 45899
AI Sires

SELECT SIRES, INC.
11740 U.S. 42, Plain City 43064
Metzger Farms Top Roe
S: Clovelly Top Hornet
D: Metzger Farms Valor Rolanda
21640—1251—9DHIR—365—2x
Dendels Orchards Fame
S: Hildiemaids Flashs Fame B
D: Dendels Orchards Dari Minnie
17640—830—4-03DHIR—305—2x
Cus Gee Hildis Superior
S: Hildiemaid Flashs Fame B
D: Sunny Land Bonanzas Sascha
20110—856—4-06DHIR—305—2x

Vanher P Don Saturn
S: Lyrene Prince Don
D: Vanher Nances Sugar
18230—795—7-06DHIR—305—2x

SPRING WALK FARM
Floyd & William Wachtel & Family
Big Prairie 44611

Spring Walk Uncle Charlie
S: Housleys Dari Fayvor
D: Hill View R Joys Jolly
21000—920—6DHI—365—2x
AI Sires

OKLAHOMA

GOLDEN DEW
Robert C. Griggs & Family
Mustang 73064
TOP AI Sires

MUNGLE'S GUERNSEY FARMS
J. Jene Mungle
Route 5, Atoka 74525

Mungles Sabian Saturn
S: Bluff View Sabian
D: Bluff View Pats Luella
13530—605—Jr4DHIR—305—2x

Mungles Sonny Patriot
S: Mungles Sabo Sonny
D: Bluff View Pats Luella
13530—605—Jr4DHIR—305—2x

Fauver Hill S Factor
S: Mungles Sabian Saturn
D: Fauver Hill Franny
15862—939—7-06DHIR—358—2x

Kellogg Emory Bon
S: Sande Hill Double Emory
D: Mungles Sabo Bonitta
20470—807—7-03DHIR—305—2x

RED HILL FARM
Vergil C. & Norma Lorenz, Jr.
Hitchcock 73744

Red Hill Cheyenne
S: Lyrene May Rose Prince
D: Golden Dew H Champion Bunny
21840—995—5-00DHIR—305—2x

Red Hill Roman Nose
S: Western Glow Darimost
D: Golden Dew H Champion Bunny
21840—995—5-00DHIR—305—2x

Red Hill AM Top Chief
S: Rosewood Nonas Ambassador
D: John Potts Success Topsy
19930—927—3-04DHIR—305—2x

OREGON

HIGH PRAIRIE FARM
Ken Chaffey & Sons
R. 2, Box 188, Aurora 97002

High Prairie Dari Victory
S: Western Glow Darimost
D: Western Oaks Venus
14154—583—10-1DHI—365—2x
AI Sires

PLAINVIEW GUERNSEY FARM
John, Vivian, Stacey and
Kara Lee Winter
1201 Howard Lane
Junction City 97448

Cedar Brook Pollys Nance
S: Norgerts Royal Nance
D: Lyrene Emorys Polly
16670—848—7-04DHIR—305—2x

Kellogg Minnies Choice
S: Applebrook Fames Corporal
D: Dendels Orchards Minnie Chief
22920—1194—6-03DHIR—365—2x

Olympic View B Maverick
S: Olympic View A Banner
D: Mar I Dot Luckys Marigold
22930—1104—4-09DHIR—365—2x

Foremost Top Jolly
S: Gayoso View Top Command
D: Foremost Valor Sarella
12210—487—6-03DHIR—305—2x

Western Glow Financier Prince
S: Willow Spring Financier
D: Western Glow Dari Precise
13790—718—4-03DHIR—305—2x

Wagners S Pete
S: Hanover Hill Fame Success
D: Rose Line Champs Portia
13330—603—2-07DHIR—365—2x
AI Sires

VALLEY VIEW GUERNSEY FARM
Staehely Bros.
21367 S. Central Point Road
Oregon City 97045

Valley View B Roger
S: Roetta Dari Roger
D: Valley View Marksman Bell
14355—834—Sr3HIR—365—2x

Valley View Prince Flicker
S: Lyrene May Rose Prince
D: Stratum V C Flicka
12150—562—6-8DHIR—305—2x
AI Sires

PENNSYLVANIA

CRUMDALE FARM
Mrs. Percy C. Madeira
Berwyn 19312

Kelsos Falcons Nugget
S: Spring Ridge G Falcon
D: Friendship Nugget BCN Verbena
14950—619—4-1DHIR—305—2x

Kelso Corporals Captain
S: Applebrook Fames Corporal
D: Friendship Nugget BCN Verbena
14950—619—4-1DHIR—305—2x
AI Sires

KEYSTONE GUERNSEY FARM
Wilmer B. Campbell
Route 3, Halifax 17032
AI Sires

LeROYDALE FARMS
Brackman Bros.
R.D. 1, Canton 17724
AI Sires

NAL AFFILIATED BREEDERS
(Noba, Atlantic Breeders Coop., LABC)
1575 Apollo Drive, Lancaster 17601

Yellow Creek BFT Dolphin
USDA Summary 5/76 — 31 daus., 16 herds avg. 11443M, 550F, Pred. Diff. +388M, +22F, 58% Rpt., 12 classified daus. avg. 83.2.

Woodacres Emporers Jupiter
USDA Summary 5/76 — 108 daus., 44 herds avg. 10704M, 483F, Pred. Diff. +526M, +21F, 79% Rpt., 37 classified daus. avg. 84.2.

Kellogg Minnies Choice
USDA Summary 5/76 — 73 daus., 33 herds avg. 11293M, 500F, Pred. Diff. +1209M, +48F, 73% Rpt.

Welcome Flashs Hollirex
USDA Summary 5/76 — 707 daus., 257 herds avg. 10540M, %00F, Pred. Diff. +759M, +48F, 96% Rpt., 151 classified daus. avg. 82.6.

Hillcrest Adas Aladin
USDA Summary 5/76 — 124 daus., 59 herds avg. 9864M, 449F, Pred. Diff. +525M, +13F, 85% Rpt., 13 classified daus. avg. 84.5.

Magnolia Bonanza Bill
USDA Summary 1/76 — 72 daus., 30 herds avg. 9819M, 475F, Pred. Diff. +195M, +22F, 75% Rpt., 6 classified daus. avg. 83.8.

Mulhocaway Butterfat Halyard
USDA Summary 5/76 — 372 daus., 108 herds avg. 10299M, 479F, Pred. Diff. +583M, +34F, 92% Rpt., 82 classified daus. avg. 84.3.

Edisto Farms Favorites Bonus
USDA Summary 5/76 — 48 daus., 25 herds avg. 10941M, 467F, Pred. Diff. +1041M, +26F, 68% Rpt., 12 classified daus. avg. 83.5.

Nolichuckey T C Transfer
USDA Summary 5/76 — 33 daus., 8 herds avg. 12423M, 557F, Pred. Diff. +295M, +3F, 42% Rpt., 14 classified daus. avg. 86.1.

Dumar Farm Verns Leader
USDA Summary 5/76 — 75 daus., 33 herds avg. 9500M, 462F, Pred. Diff. +38M, +11F, 71% Rpt., 7 classified daus. avg. 83.6.

Lyrene Prince Duke
USDA Summary 5/76 — 553 daus., 204 herds avg. 10567M, 513F, Pred. Diff. +309M, +31F, 95% Rpt., 185 classified daus. avg. 83.7.

Foremost Top Jolly
USDA Summary 5/76 — 29 daus., 7 herds avg. 10787M, 461F, Pred. Diff. +925M, +31F, 43% Rpt., 25 classified daus. avg. 85.2.

Quail Roost Dari Midas
USDA Summary 5/76 — 59 daus., 33 herds avg. 10402M, 478F, Pred. Diff. +342M, +15F, 67% Rpt., 7 classified daus. avg. 83.4.

OLEY ACRES
Elmer & Willis Ray Petersheim
R.F.D. 1, Oley 19547
AI Sires

PEN-COL FARM
Dennis & Lois Wolff
R.D. 2, Millville 17846

Pen-Col Darling Peerless
S: Ansmill D Quantity Peerless
D: Ansmil Del Darling
13800—652—Jr2DHIR—305—2x
AI Sires

PENN-DEL FARM
Raymond F. & Louise Witmer
Route 1, Willow Street 17584

Penn-Del Prince Charming
S: Lyrene May Rose Prince
D: Naeflands Kelly
14530—758—7-3DHIR—305—2x

Penn-Del Fayvors Favorite
S: Housleys Dari Fayvor
D: Naeflands Kebbie
15050—796—9-08DHIR—305—2x
AI Sires

POTTER CREEK GUERNSEYS
Galen Fury
101 Blair St., Martinsburg 16662
AI Sires

SIRE POWER, INC.
RD 2, Tunkhannock 18657

Lyrene May Rose Prince
S: Lyrene May Rose King
D: Lyrene Emory's Polly
16670—848—7-04DHIR—305—2x

Yellow Creek Doramost
S: Western Glow Darimost
D: Noble D Dora
*23790—*1231—5-05DHIR—365—2x

Metzger Farms Rolex
S: Welcome Flashs's Hollirex
D: Metzger Farms Valor Rolanda
21640—1251—9DHIR—365—2x

Woodacres Jaguar
S: Lyrene May Rose Prince
D: Winacres Ferdands Jean
20730—1136—6-4DHIR—365—2x

Wawasee T H Nimrod
S: Clovelly Top Hornet
D: Wawasee F S Mary
18860—942—5DHIR—365—2x

Arizona Farms Bright
S: Lyrene May Rose Prince
D: Liseter Brilliant Sunshine
*24790—1152—9-3DHIR—365—2x

Grandview Top Fabulous
S: Clovelly Top Hornet
D: Grandview P Fran
23615—1173—8-7DHI—365—2x

Brooknook Momento's Starfire
S: Lyrene Myra's Wistar
D: Brooknook R N Momento
17232—805—3-09—313—2x (Can.)

VALLEY VIEW FARM
Wilcox Bros.
R.D. 1, Canton 17724
AI Sires

SOUTH CAROLINA

ANILORAC FARM
Ed Gross & Family
R. 3, Box 315C
Orangeburg 29115
AI Sires

BIG CREEK HILL FARM, INC.
George Coleman & Sons
R. 5, Saluda 29138

Big Creek Champ Admiral
S: Housleys J Champion
D: Big Creek JC Ada
12150—585—3-6DHIR—305—2x

Butler Hill Dari Lorne
S: Western Glow Darimost
D: Sunshine M J Lady
19350—743—7-0DHIR—365—2x
AI Sires

BUTLER HILL FARM
George W. Fowler
Route 1, Saluda 29138

Butler Hill P L Justice
S: Villa Crest P Leader
D: Topmost Kings Jacqueline
14650—637—4-11DHIR—305—2x

Butler Hill D F Jason
S: Housleys Dari Fayvor
D: Topmost Kings Jacqueline
14650—637—4-11DHIR—305—2x
AI Sires

DARDENELLA FARM
Steve L. & Emma Lovelace & Family
Route 3, Box 420B, Orangeburg 29115
AI Sires

EDISTO FARMS
J. B. Guess, III
Denmark 29042

Chedco Flashs Victory
S: Chedco A Hollyhocks Flash
D: Vicky of Squarewoods Farm
14930—725—4-3DHIR—305—2x
Edisto Farms WF Maker
S: Welcome Winnies Fortunate
D: Edisto Farms Mo Mel
13860—626—9-8DHI—305—2x
High Meadows Dari Zozina
S: Western Glow Darimost
D: High Meadows Dukes Zozi
14270—645—Sr3DHIR—305—2x
Merit Dari Max
S: Western Glow Darimost
D: Merit M P Mame
15760—797—6-09DHIR—286—2x

LYNDALE FARMS
A. L. McCaskill, Jr.
R. 4, Bishopville 29010

Lyndale Bennie Billy
S: Burgers Place Billy
D: Lyndale Royal Bennie
8 lactations, 103,350M, 4,657F, 2,533 days.
Lyndale Royal Aristocrat
S: Rosewood Royal Aristocrat
D: Lyndale Royal Bennie
8 lactations 103,350M, 4,657F, 2,533 days.
AI Sires

MARFRED FARM
Steve A. & Fred Mills
R. 5, Saluda 29138

Marfred Falcons Lovemaker
S: Spring Ridge G Falcon
D: Marfred Prince Lovely
13350—661—3-1DHIR—305—2x
AI Sires

MARTIN GUERNSEYS
Thomas Lee Martin
Route 1, Box 183C, Liberty 29657

Lyndale Bennie Billy
S: Burgers Place Billy
D: Lyndale Royal Bennie
15360—721—5-10DHIR—285—2x
Martins Darbe Tom
S: Western Glow Darimost
D: Martins Lyrene Babe
14779—636—DHI

MITCHELL BROTHERS' FARM, INC.
Randy, Frank and Rudolph Mitchell
Route 5, Saluda 29138

Butler Hill Dari Joy
S: Western Glow Darimost
D: Sunshine M J Jade
14550—644—7-2DHIR—365—2x
AI Sires

MYRTLEDALE FARM
Marvin, Bennett & Perry Hamm
Route 4, Box 105B, Newberry 29108

Myrtledales Champion Albert
S: Housleys J Champion
D: Myrtledales Star Angie
14520—679—5-3DHIR—305—2x
Top AI Sires

SEDOHR DAIRY FARM
Hugh B. Rhodes
P.O. Box 243, Estill 29918

Sedohrs L Cecil
S: Villa Crest P Leader
D: Sedohrs G Clarice
16930—702—DHIA—395 days
Sedohrs C B Osburne
S: Franchester Cecilias Bonanza
D: Sedohrs P Oletta
15300—826—DHIA—601 days
Sedohrs H Producer
S: Welcome Flashs Hollirex
D: Sedohrs G Pet
21360—952—DHIA—575 days

SOUTH DAKOTA

STROUSTON FARM
Harold Johnston
Summit 57266

McDonalds Darimost Titan
S: Western Glow Darimost
D: Winacres Ferdands Jean
21220—1166—9-02DHIR—365—2x
Welcome In Banker
S: Willow Spring Financier
D: Fra Hib Topcats Saphire
*30730—*1498—3-11DHIR—365—2x

TENNESSEE

B AND B FARMS, INC.
John R. Burrow & Freeman H. Brundige
South Fulton 42041

Houseys Dari King
S: Western Glow Darimost
D: Penelopes Willow Peach
13130—638—4-10DHIR—234—2x
AI Sires

CARR CREEK FARMS
J. Frank Randolph, Dean and Caroline McKenzie
Route 4, Box 158, Cleveland 37311

Welcome In Banker
S: Willow Spring Financier
D: Fra Hib Topcats Saphire
*30730—*1498—3-11DHIR—365—2x
Housleys Prince Bugler
S: Lyrene May Rose Prince
D: Housleys BB Bubbles
*15784—*1018—Jr2HIR—365—2x
AI Sires

NOLICHUCKEY FARM
James Edward Waddell
R. 4, Greeneville 37743

Nolichuckey T C Transfer
S: Gayoso View Top Command
D: JMC Transfers Judy
15120—854—4-8DHI—305—2x
Nolichuckey Transfers Prince
S: Lyrene May Rose Prince
D: JMC Transfers Judy
15120—854—4-08DHI—305—2x
Nolichuckey Transfer Sam
S: Nolichuckey TC Transfer
D: Nolichuckey Butterfat Sandra
17590—808—7-4DHIR—305—2x

OVERLAND HILL FARMS
Melvin & Anthony E. White
College Grove 37046

Golden Harvest Dari Phineas
S: Western Glow Darimost
D: Far West Foremost Phoebe
21470—912—4-07DHIR—305—2x
AI Sires

RIDGEWAY FARM
Lee, John & Gale Housley
Route 1, Riceville 37370

Housleys Dari Fayvor
USDA Summary 5/76 — 762 daus., 308 herds, Pred. Diff. +642M, +29F, 97% Rpt.
Housleys Fayes Future
S: Clovelly Top Hornet
D: Fox Run AFC Faye
*31040—*1736—6-06DHIR—365—2x
Housleys Flashs Streak
S: Welcome Flashs Hollirex
D: Hilltop Champions Melissa
17580—776—3-07DHIR—305—2x

VERMONT

BURGESS FARM
Almon C. & Katherine Burgess
Upper Plain, Route 5, Bradford 05033

Clovelly Top Hornet
S: Gayoso View Top Command
D: Wyno Fames Holly
15132—778—3yrs—305—2x (Can.)
McDonalds Top Marine
S: Gayoso View Top Command
D: Bayville Billy Marlene
*17035—739—Jr2DHIR—365—2x
Housleys Dari Fayvor
S: Western Glow Darimost
D: Fox Run A F C Faye
*32110—*1397—5-04DHIR—365—2x

VIRGINIA

SHENMONT FARMS
Daniel W. Brubaker
R. 1, Box 244, Dayton 22821

Homewood Proud Billy
USDA Summary 5/76 — 29 daus., 16 herds, Pred. Diff. +315M, +24F, 62% Rpt.
AI Sires

WASHINGTON

BROCKWELL FARM
Herbert J. & Garner Ekstran
Route 1, Bow 98232

Brockwell B Atlantic
S: Olympic View A Banner
D: Brockwell H J C Alda
17090—*910—2-05DHIR—365—2x
Brockwell A Vagabond
S: Brockwell H J C Admiral
D: Brockwell Alcatraz Viola
20640—949—5-09DHIR—365—2x
Olympic View Jamaica
S: Lyrene Myras Wistar
D: Graysmarsh B Janet
16020—859—4-09DHIR—365—2x

GRAYSMARSH FARM
Jay L. Lancaster
Route 5, Box 573, Sequim 98382

Olympic View B Maverick
S: Olympic View A Banner
D: Mar-I-Dot Luckys Marigold
22930—1104—4-09DHIR—365—2x
Graysmarsh Banner Blue
S: Olympic View A Banner
D: Diversified Dari Blue Bonus
15540—865—6-08DHIR—305—2x
AI Sires

MARKWELL FARM
Marvin Van Mersbergen
1492 Pangborn Rd., R. 3,
Lynden 98264

Western Glow Wistar Premier
S: Lyrene Myras Wistar
D: J. L. Princess
19770—879—5-8DHIR—305—2x
Western Glow Financier Prince
S: Willow Spring Financier
D: Western Glow Dari Precise
13790—718—4-3DHIR—305—2x
AI Sires

MAXVALE GUERNSEY FARM
A. H. & J. P. McMonigle
Route 1, Box 51, Yelm 98597

Maxvale Champ Midas
S: Housleys J Champion
D: Maxvales G H Mocha
13920—689—5-0DHIR—305—2x
Maxvale Leaders Marksman
S: Villa Crest P Leader
D: Maxvales G H Mocha
13920—689—5-0DHIR—305—2x
Maxvales Monera Improver
S: Maxvales DM Monera
D: Maxvales FJ Ditto
25340—1126—7-01DHIR—305—2x

OLYMPIC VIEW FARM
Myron W. Lancaster
Route 3, Box 170, Sequim 98382

Olympic View B Maverick
S: Olympic View A Banner
D: Mar-I-Dot Luckys Marigold
22930—1104—4-9DHIR—365—2x
AI Sires

ROBINDELL FARM
C. A. Robinson & Son
R. 7, Box 356, Sequim 98382

Clovelly Top Hornet
S: Gayoso View Top Command
D: Wyno Fames Holly
15132—778—3-03ROP—305—2x
Brockwell A Vagabond
S: Brockwell H J C Admiral
D: Brockwell Alcatraz Viola
18880—856—4-08DHIR—305—2x
Olympic View B Maverick
S: Olympic View A Banner
D: Mar I Dot Luckys Marigold
22930—1104—4-09DHIR—365—2x

ROZELYN FARM
Leon & Marvin Zweegman
9265 Double Ditch Rd.
Lynden 98264

Beetchenow Farms F S Success
S: Hanover Hill Fame Success
D: Beetchenow Farms Judy's Jerry
22040—1079—3-05DHIR—362—2x
Rozelyn Binnies Buster
S: Lyrene May Rose Prince
D: Rozelyn Glad Binnie
18910—926—10-07DHIR—365—2x
Dugeth Lonelyharts Landmark
S: Villa Crest P Leader
D: Dugeth Lenores Lonelyhart
17480—799—13-10DHIR—365—2x

WESTERN GLOW FARMS, INC.
Ben Friedrichs & Sons
1349A Bow Hill Road
Bow 98232

Western Glow Financiers Prince
S: Willow Spring Financier
D: Western Glow Dari Precise
13790—718—4-03DHIR—305—2x

Western Glow Dari Brilliant
S: Western Glow Darimost
D: Western Glow Brilliant Mae
18710—852—6-05DHIR—305—2x

Western Glow Maes Ambassador
S: Rosewood Nonas Ambassador
D: Western Glow Brilliant Mae
18710—852—6-05DHIR—305—2x

WISCONSIN

AMERICAN BREEDERS SERVICE
DeForest 53532

Clovelly Top Hornet
USDA Summary 5/76 — 127 daus., 66 herds avg. 11623M, 511F, Pred. Diff. +1210M, +30F, 85% Rpt., 37 classified daus. avg. 86.5.

Grandview Wistars Fabian
USDA Summary 5/76 — 42 daus., 8 herds avg. 11289M, 485F, Pred. Diff. +940M, +34F, 42% Rpt., 8 classified daus. avg. 77.8.

Cleverlands General Eldorado
USDA Summary 5/76 — 1913 daus., 439 herds avg. 10787M, 498F, Pred. Diff. +804M, +36F, 98% Rpt., 343 classified daus. avg. 81.5.

Woodacres Sultan
USDA Summary 5/76 — 55 daus., 15 herds avg. 11038M, 480F, Pred. Diff. +707M, +18F, 60% Rpt., 31 classified daus. avg. 84.8.

Housleys Dari Fayvor
USDA Summary 5/76 — 762 daus, 308 herds avg. 10628M, 492F, Pred. Diff. +642M, +29F, 97% Rpt. 198 classified daus. avg 84.6.

McDonalds Top Marine
USDA Summary 5/76 — 61 daus., 36 herds avg. 11407M, 499F, Pred. Diff. +606M, +1F, 74% Rpt., 22 classified daus. avg. 83.7.

Price Black Kubilee Mister Bob
USDA Summary 5/76 — 122 daus., 16 herds avg. 11317M, 486F, Pred. Diff. +544M, +15F, 60% Rpt., 49 classified daus. avg. 81.3.

Villa Crest P Leader
USDA Summary 5/76 — 262 daus., 120 herds avg. 11033M, 519F, Pred Diff. +495M, +31F, 90% Rpt., 82 classified daus. avg 84.9.

Housleys Fayes Future
S: Clovelly Top Hornet
D: Fox Run A F C Faye
*31040—*1736—6-06DHIR—365—2x

Lone Palm T H Jupiter
S: Clovelly Top Hornet
D: Cleverlands Nances Judy Jean
31990—1288—4-05DHIR—365—2x

Dutch Mill Top Hornets Fernell
S: Clovelly Top Hornet
D: Goin Farms Fern
24750—1069—7-11DHIR—365—2x

Housleys Flashs Streak
S: Welcome Flashs Hollirex
D: Hilltop Champions Melissa
17580—776—3-07DHIR—305—2x

Maurana Wis Telestar
S: Lyrene Myras Wistar
D: U V M Princess Ramona
16660—893—2-05DHIR—365—2x

McDonalds Top Pilot
S: Gayoso View Top Command
D: McDonalds Darimost Linda
18070—880—5-09DHIR—305—2x

Hornback Farm Prince Extra
S: Lyrene May Rose Prince
D: Hornback Farm Corporals Sue
22320—1116—4-04DHIR—365—2x

Clover Jack Dari Zoro
S: Western Glow Darimost
D: Clover Jack Billys Zelda
21410—844—6-09DHIR—365—2x

Cloverdells Idas Imperial
S: Lyrene Myras Wistar
D: Cloverdells Indigos Ida
19120—889—6-08DHI—365—2x

Duleso Prince Lee
S: Lyrene May Rose Prince
D: Cleverlands Eldorados Lilita
24790—1179—9-10DHI—365—2x

Kellogg Chiefs Martin
S: Yellow Creek Noble Chief
D: Cedar Manor Princes Marty
18588—813—4-06DHI—356—2x

Med O Bloom Chum Alley
S: Ansmil Champion Chum
D: Med O Bloom Peer Alix
19419—678—2-01DHI—351—2x

Oberland Bon Prince
S: Lyrene May Rose Prince
D: Oberland Bon Urania
15420—824—8-05DHI—365—2x

Vanher Prince Samson
S: Lyrene May Rose Prince
D: Vanher Nances Sugar
18230—795—7-06DHIR—305—2x

BOULDER VIEW FARM
Lester Lurvey & Sons
Route 2, Baraboo 53913

Boulder View P Bellringer
S: Lyrene May Rose Prince
D: Lauxmont Gendarmes Bebe
23060—1200—4-6DHIR—365—2x

Boulder View D Stylemaster
S: Western Glow Darimost
D: Brandon B Sylvia
25289—1066—6-8DHIR—305—2x
AI Sires

COULEE CREST FARM
Don Peterson
R.R. 2, Cashton 54619

Coulee Crest Hals Marty
S: Mulhocaway Butterfat King Hal
D: Toma Marie
12997—715—3-2DHIA—305—2x

Coulee Crest Fames Garret
S: Rozelyn Memorys V Fame
D: Coulee Crest Prince Genie
10268—491—2-7DHI—305—2x

Coulee Crest Leader Victor
S: Villa Crest P Leader
D: Con-Lins Happy H Violet
14940—736—6-6DHIR—365—2x

DUTCH MILL FARM
Roy E. Jacobs & Sons
Route 1, Sparta 54656

Dutch Mill Dukes Fernando
S: Lyrene Prince Duke
D: Goin Farms Fern
24752—1069—7-11DHIR—365—2x

Housleys Dari Fayvor
S: Western Glow Darimost
D: Fox Run A F C Faye
*31040—*1736—6-06DHIR—365—2x

Dutch Mill Top Hornet Fernell
S: Clovelly Top Hornet
D: Goin Farms Fern
24752—1069—7-11DHIR—365—2x

ELDERWOOD FARM
Donald T. Burton & Son
Route 1, Eagle 53119

Elderwood B Mano
S: Burgers Place Billy
D: Glenville Thors Charmaine
10706—572—2yrs—305—2x (Can.)

Elderwood C Bon
S: Elderwood G Charmer
D: Stony Batter Supremes Bonnie
Pred. at 14506M—664F—ME
AI Sires

FAUVER HILL FARM
Bernard & Mary Pralle
Route 1, Onalaska 54650

Fauver Hill S Factor
S: Mungles Sabian Saturn
D: Fauver Hill Franny
15862—939—7-6DHIR—358—2x

Fauver Hill C Sultan
S: Housleys J Champion
D: Billys Suzanne of Monroe
20700—1056—9-0DHIR—365—2x

Fauver Hill W Super Star
S: Lyrene Myras Wistar
D: Billys Suzanne of Monroe
20700—1056—9-0DHIR—365—2x
Tri-State Sires

HI-Y GUERNSEY FARM
Mr. & Mrs. Robert Moon & Son
Fennimore 53809

Hi-Y Transfer
S: Mayflowers Fames Transfer
D: Happy Hill Dazzler Lorna
12915—724—4-08DHI—274—2x

Hi-Y Expo
S: Villa Crest P Leader
D: Metzger Farms Sheriff Joan
13380—815—4-07DHIR—305—2x
AI Sires

LILAC HILL FARM
R. H. Boutwell
Rt. 1, Reedsburg 53959

Lilac Hill P Finance
S: Lyrene May Rose Prince
D: Lyrene Financiers Nectar
23920—1253—6-05DHIR—365—2x

Lilac Hill Prince Peerless
S: Lyrene May Rose Prince
D: Minnie Jello of Pineview
17330—814—6-08DHIR—365—2x

Maple Manor Financier
S: Willow Spring Financier
D: Golden Hills Dispatchs Quest
20533—1107—5-11DHI—365—2x

MIDWEST BREEDERS COOPERATIVE
Shawano 54166

Dendels Orchards Golden Prince
S: Lyrene May Rose Prince
D: Kosters Golden Princess
22250—1144—5-07DHIR—365—2x

Nances Leader of Maple Vue
S: Norgerts Royal Nance
D: Lolly of Maple Vue
18520—679—5-06DHIR—305—2x

Chenango Farm Gallant
S: Lyrene May Rose Prince
D: South View Fascinators Gloria
17290—850—7-01DHIR—305—2x

Wilsona Dolly Nance
S: Norgerts Royal Nance
D: Wilsona Dimple Dolly
13006—642—4-10DHIR—305—2x

Neslekcim Fortunes Keno
S: Grain Meadow D Fortune
D: Neslekcim Billys Ellen
12600—568—3-11DHIR—305—2x

Welcome Fancy Money Maker
S: Welcome Flashs Hollirex
D: Colebrook Farms Valors Fancy
24140—995—8-11DHIR—365—2x

Welcome Fancy Top Dollar
S: Clovelly Top Hornet
D: Colebrook Farms Valors Fancy
24140—995—8-11DHIR—365—2x

Prestdale F Artic
S: Fritzlyn Jeanettes Flash
D: Prestdale B Alice
10790—566—Jr4DHIR—354—2x

Car-Dales Valor Ace
S: Metzger Farms Transfer Valor
D: Dendels Orchards Miss Minnie
11940—708—4-01DHIA—303—2x

Wyno Fames Jason
S: Henslee Farms V Fame
D: Wyno Hero Jade
15071—703—2-05DHIR—305—2x

TAG LANE FARM
Thomas A. Griswold, Sr.
R. 1, Ixonia 53036

Tag Lane F Major
S: Dutch Mill Champions Future
D: Kuhtzdale L Maude
16313—932—6-11DHI—331—2x

Tag Lane Prince Bold
S: Lyrene May Rose Prince
D: Valleyland Bonda
21930—926—9-01DHIR—365—2x

Tag Lane Elwin
S: Eber Lea Farms Winston
D: Tag Lane Princes Ellen
22040—1108—4-06DHIR—365—2x

TORREY FARM
Roscoe R. & Lynn R. Torrey
R. 1, Box 196, Bristol 53104

Pecks Kounts Nero
S: Pecks Brilliant Kount
D: Blakeford Brilliant Bernie
9050—526—2-08DHIR—305—2x
AI Sires

TRI-STATE BREEDERS COOPERATIVE
Route 3, Box 50, Baraboo 53913

Cedarbrook Pollys Nance
S: Norgerts Royal Nance
D: Lyrene Emorys Polly
16670—848—7-04DHIR—305—2x

Suneslope Champ Dividend
S: Western Glow Melbas Champion
D: Suneslope For Deede
19520—964—8-03DHIR—365—2x

Quail Roost Prince Great
S: Lyrene May Rose Prince
D: Tannery Hill Fabulous Vera
20470—974—5-10DHIR—305—2x

Happy Hill King
S: Norgerts Royal Paulson
D: Happy Hill T V Queen
17800—905—6-08DHIR—330—2x

Hillcrest Ethels Agrippa
S: Burgers Place Billy
D: Larch Hollow Ethel
17370—810—8-03DHIR—305—2x
Far West Dari Count
S: Western Glow Darimost
D: Far West V Fames Ruth
18510—873—4-02DHIR—365—2x

Lances King Billy
S: Gayoso View Fames King
D: Bayville Socute Utopia
12430—611—7-1DHIR—325—2x
Yellow Creek W Famous
S: Eber Lea Farms Winston
D: Yellow Creek Happy Flirt
15110—781—4-02DHIR—305—2x

Western Glow P N Answer
S: Cedarbrook Pollys Nance
D: Western Glow Dari Annette
15370—738—8-06DHIR—305—2x
Oakvale Virtues Magic
S: Western Glow Darimost
D: Oakvale Virtue
14770—718—4-09DHIR—353—2x

Wawasee W Dynasty
S: Lyrene Myras Wistar
D: Dispatch Financier Dina
17670—911—5-09DHIR—365—2x
McDonalds Jeans Winner
S: Lyrene Myras Wistar
D: Winacres Ferdand Jean
21220—1166—9-02DHIR—365—2x

Boulder View P Bellringer
S: Lyrene May Rose Prince
D: Lauxmont Gendarmes Bebe
23060—1200—4-06DHIR—365—2x
Lockshore Sabian Star
S: Mungles Sabian Saturn
D: Lockshore Valor Fana
18700—842—4-01DHIR—365—2x

Locust Hill Saturn Lawman
S: Mungles Sabian Saturn
D: Locust Hill Lenore
17970—772—4-00DHIR—305—2x
Boulder View Hi Excellence
S: Hildiemaid Flashs Fame B
D: Boulder View S Ellie
16940—788—3-06DHIR—305—2x

WERN FARMS
Chester & Barbara Williams
R. 1, Waukesha 53186
Lauxmont Lafayette
S: Lauxmont Gendarme
D: Burkeville Emorys Eina
22849—979—9yrs—365—3x

CANADIAN CO-OPERATIVE GUERNSEY YOUNG SIRE PROVING PROGRAM
Murray Reissner, Sec.
Box 457, Woodstock, Ontario, Canada
N4S7Y7
Western Glow T H Alstar
S: Clovelly Top Hornet
D: Cleverlands Darimost Alice
24608—1195—5-02DHIR—365—2x
Merit Prince Maynard
S: Lyrene May Rose Prince
D: Merit Prem Mayme
19830—1125—7-03DHIR—365—2x
Tannery Hill Fayvors Edmund
S: Housleys Dari Fayvor
D: Rennwood Fames Nema
8 lactations 124,696M, 5,462F, 6yrs—305—18627M, 831BF, BCA's 227M, 203F, ROP.

Our Thanks And Appreciation!

We take this opportunity to thank all Guernsey breeders for their support of the Guernsey Breeders' Journal through their advertising and subscriptions. If you know someone who is not regularly getting the Journal, send them a subscription or urge them to subscribe.

1 Year . . . $5.00 – 3 Years . . . $12.00 – SAVE $1.00 Per Year

These Men Are Ready And Willing To Help You

Representatives of The American Guernsey Cattle Club are available throughout the United States to assist Guernsey owners in all matters relating to Guernsey activities. These men can also assist you in locating registered Guernseys in their respective field areas:

John Blyholder, Jr., and Lee Yost, P.O. Box 458, Camp Hill, Pa. 17011. Territory: Del. and Pa. Tel. 717/737-0551

William C. Cochran, Box 55, Peterborough, N.H. 03458. Territory: Conn., Maine, Mass., N.H., N.Y., R.I., Vt. and N.J. Tel. 603/924-3346 or 617/759-5627

Robert E. Jones, R.R. 1, Box 64, Rossville, Ind. 46065. Territory: Ill., Ind., Ky. and Tenn. (except E. Tenn.) Tel. 317/379-3802

Hans Leuthold, 2470 McCormick Loop Road, Tillamook, Ore. 97141. Territory: Idaho, Mont., Ore., Wash., Wyo. and Humboldt Co., Calif. Tel. 503/842-4310

Joe Lott, Joint Effort with Jerseys in Louisiana, P.O. Box 527, Millbrook, Ala. 36054. Tel. 205/285-5752

Robert A. McLaughlin, 2814 Birchwood Dr., Winston-Salem, N.C. 27103. Territory: Ala., Fla., Ga., N.C., S.C., D.C., Md., Miss., Eastern Tenn. and Va. Tel. 919/765-5084

Clifford R. Orr, 5300 Pressley Road, Santa Rosa, Calif. 95404. Territory: Ariz., Calif., Colo., N. Mex., Nev., S.W. Tex. and Utah. Tel. 707/542-1161

Leslie Peckham, 825 Robert St., Fort Atkinson, Wis. 53538. Territory: Ark., Iowa, Kans., Minn., Mo., Neb., N. Dak., S. Dak., Okla. and Wis. Tel 414/563-3032

Edward J. Wright, 10540 Gratiot Rd., Saginaw, Mich. 48603. Territory: Mich., Ohio and W. Va. Tel. 517/781-2967

Leo J. Gasper, P.O. Box 538, Lake Delton, Wis. Territory: Wis. Tel. 608/254-2113

Sires are Pacesetters

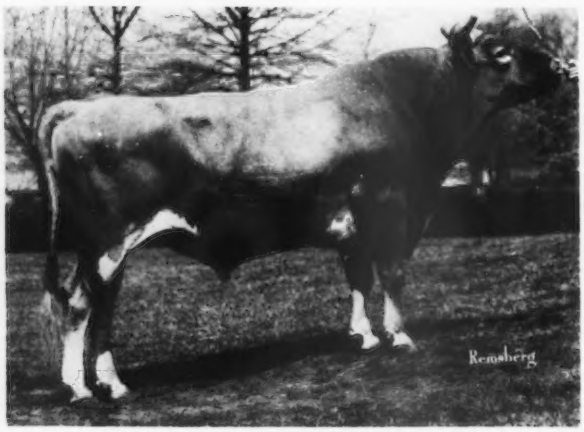

One of today's most popular Guernseys — 15G117 Foremost TOP JOLLY

PRODUCTION: USDA Summary (May/76)

29 Daus. in 7 Herds Avg.	10,787M	4.27%	461F
Contemporaries Avg.	9,320		423
Pred. Dif. (43% rpt.)	+925		+31

TYPE: AGCC (May/76)—25 Classified Daus. Avg. 85.2 +1.5/Breed Avg.; 1 Excellent, 12 Very Good, 12 Desirable

HIS SIRE: Gayoso View Top Command—Gold Star

HIS DAM: Foremost Valor Sarella—VG 3 times

Her Cow Index: 10/74 +441M +11F (40% rpt.)

an Excellent daughter is full sister to "Top Jolly"

Among the breed's top milk transmitters — 15G111 Nolichuckey TC TRANSFER

PRODUCTION: USDA Summary (May/76)

33 Daus. in 8 Herds Avg.	12,423M	4.48%	557F
Contemporaries Avg.	11,815		553
Pred. Dif. (42% rpt.)	+295		+3

TYPE: AGCC (May/76)—14 Class. Daus. Avg. 86.1; +2.4/Br. Avg.

HIS SIRE: Gayoso View Top Command—Gold Star

HIS DAM: JMC Transfer Judy—E 3 times

15,120M	854F	4-8y	305d	2X
13,030M	670F	7-0y	305d	2X

1 VG, 1 E daughter; both have records over 13,000M

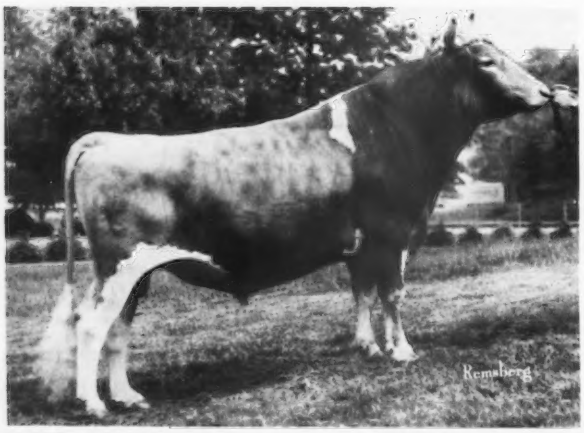

No. 5 on AGCC May/76 milk-PD bull list— 15G106 Edisto Farms FAVORITE's Bonus

PRODUCTION: USDA Summary (May/76)

48 Daus. in 25 Herds Avg.	10,941M	4.27%	467F
Contemporaries Average	9,849		450
Pred. Dif. (68% rpt.)	+1,041		+26

TYPE: AGCC (May/76)—12 Classified Daus. Avg. 83.5

SIRE: Gayoso View Melinda Favorite—Silver Star

DAM: Edisto Farms S. Belva—VG-89.0

# of Profitable Breeding $

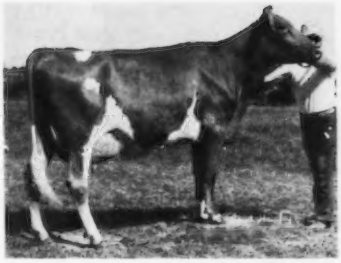

A typy "Top Jolly" daughter

Shady View Farms T Beatric
Excellent—90.5 at 3-7y

More NAL Sires on the "Top 50" M–PD list:

(May/76 USDA production summaries)

15G105 Mulhocaway Butterfat HALYARD—Gold Star
372 Daus., 108 Herds 10,299M 4.65% 479F
Pred. Dif. (92% rpt.) +583 +34
82 Classified Daus. Avg. 84.3

1G107 Woodacres Emporer's JUPITER—Gold Star
108 Daus., 44 Herds 10,704M 4.51% 483F
Pred. Dif. (79% rpt.) +526 +21
37 Classified Daus. Avg. 84.2

15G98 Hillcrest Ada's ALADIN
124 Daus., 59 Herds 9,864M 4.55% 449F
Pred. Dif. (85% rpt.) +525 +13
13 Classified Daus. Avg. 84.5

Excellent milky "Transfer" daughter

Nolichuckey Transfers Carlene—E
17,480M 675F 2- 3y 305d 2X
13,030M 593F 3-11y 305d 2X

Other Plus-Proven Guernseys Available:

1G115 Yellow Creek Bft. DOLPHIN
31 Daus., 16 Herds 11,443M 4.81% 550F
Pred. Dif. (58% rpt.) +388 +22
12 Classified Daus. Avg. 83.2

1G119 Quail Roost Dari MIDAS
59 Daus., 33 Herds 10,402M 4.06% 478F
Pred. Dif. (67% rpt.) +342 +15
7 Classified Daus. Avg. 83.4

Also Available in the NAL Service Area:

3G145 Kellogg Minnie's CHOICE—Gold Star
73 Daus., 33 Herds 11,293M 4.43% 500F
Pred. Dif. (73% rpt.) +1,209 +48
14 Classified Daus. Avg. 83.1

3G130 Welcome Flash's HOLLIREX—Gold Star
707 Daus., 257 Herds 10,540M 4.74% 500F
Pred. Dif. (96% rpt.) +759 +48
151 Classified Daus. Avg. 82.6

Our daily selection includes several owned and syndicated well-bred young sires being AI-sampled for proving. Pedigrees are available from our sales representatives.

NATIONAL ASSOCIATION OF ANIMAL BREEDERS — NAAB — Know Your Semen Supplier

Noba INC.,
Box 607
Tiffin, Ohio 44883
Phone 419/447-6262

Atlantic
1575 Apollo Drive
Lancaster, Pa. 17601
Phone 717/569-0413

LABC
Box BD, L.S.U.
Baton Rouge, La. 70803
Phone 504/343-7442

NINTH CORTLAND GUERNSEY SALE

SATURDAY, DECEMBER 11, 1976 – 12:30 P.M.

CORTLAND SALES PAVILION, Route 41, 1½ miles east of Cortland, N.Y., just off interstate 81 toward McGraw – Barn Phone: 607–836-6661

50 HEAD – REGISTERED GUERNSEYS

MOSTLY ALL FRESH OR CLOSE YOUNG COWS AND BRED HEIFERS INCLUDING:

From ROBERT HOLCOMB, Greene, New York – A **"Darimost"** due November 30, 10881–487 as a three-year-old. She out of a Burgers Place Billy with several good records up to 14711 – 608 – 305 days, 8yrs. Also sending a good bred heifer, due December 7, by their proven son of Lyrene May Rose Prince.

From ROLAND RIPLEY, Cortland, New York – A **High Meadows Charmer** bred heifer out of a Very Good Burgers Place Billy daughter with four records over 10,000 lbs. milk, due December 16 to **"Choice."**

From HAROLD PECK, Schuylerville, New York – Six head including two classified Very Good cows: one a **"Darimost"** due December 4, and the other due the end of November; two others fresh in October – a July senior calf by **High Meadows Predictor.**

From DAVID WILCOX, Cortland, New York – Three started calves – one by **"Choice"** – one by **"Darimost Noble"** out of a 17,000 lbs. milk O.S. dam, and the third by **"Hollirex"** – nice ones!

Plus Several Others By Top Sires From Good Herds

H. Joseph Pendergast, Pedigrees
Cobleskill, New York
Phone: 518–234-7317

Sale managed by
Cortland Guernsey Sales
A. V. Zogg, Jr., Auctioneer
Phone: 607–753-0004

Ed Townsend, Catalogs
4429 Sunset Drive
Syracuse, NY 13215
Phone: 315–492-2578

Assisted by
William Cochran, The American Guernsey Cattle Club

PREMIER BREEDER AT THE BIG E IN '76

Rosendahl Dari Radiant, 8810 – 448 – 2-10DHIR – 304 – 2x. **Second Dry Cow, Eastern States Exposition, 1976. A "Darimost" out of a daughter of Rosendahl Jolly Anchor.**

Rosendahl D B Ruth, 8940 – 396 – 2-03DHIR – 305 – 2x. Second 3-Year-Old, Eastern States Exposition, 1976. A daughter by **Rosendahl Darimost Danny Boy,** USDA Summary 5/76–14 daughters, 3 herds, Pred. Diff. +88 lbs. milk, +6 lbs. fat, 27% rpt. "Danny Boy" is by "Darimost" out of **Rosendahl Cavalier Ladybird (E 3 Times),** 12500 – 625 – 5-04DHIR – 305 – 2x; she a full sister to **Rosendahl Cavalier Ladylove (VG),** 12170 – 634 – 4-09DHIR – 305 – 2x, and to **Rosendahl Cavalier Ladyship (VG),** 13740 – 697 – 5DHIR – 305 – 2x. All 3 are by Nyala Kings Cavalier **(we still breed to "Cavalier" whenever possible)** and out of our Excellent Yellow Creek Kings Lady family.

In addition to NYALA KINGS CAVALIER we are breeding to our junior herd sire, WELCOME TOP HORNET MAJESTY, born 3/29/75. **Sire: Clovelly Top Hornet. Dam: Welcome Hollirex Marie,** 15320 – 766 – 5-06DHIR – 305 – 2x, 15960 – 776 – 4-05DHIR – 305 – 2x, a daughter of Welcome Flashs Hollirex, AI Gold Star Sire.

We have a large collection of old milk bottles – we are interested in trading.

PLAN TO VISIT OUR HERD WHEN YOU ARE IN THE AREA

T.B. Accredited — Our farm is located in the heart of Hoosick Falls, 1 Abbott Street. — Brucellosis Certified

JOHN E. CALHOUN & SONS, Owners

ROSENDAHL FARM

Phone: 686-5360 or 686-5700 — Visit us when in the Capitol District. — **HOOSICK FALLS, N. Y. 12090**

BEHIND "PRINCE TOM" IS ONE OF THE GREATEST PRODUCING AND REPRODUCING FAMILIES OF THE BREED

McDONALDS PRINCE TOM, Born 10/7/72

Owned jointly with Reed L. and Eleanor F. McJunkin, McDonald Properties, Cortland, New York.

Sire: Lyrene May Rose Prince, AI GOLD STAR SIRE

HIS DAM

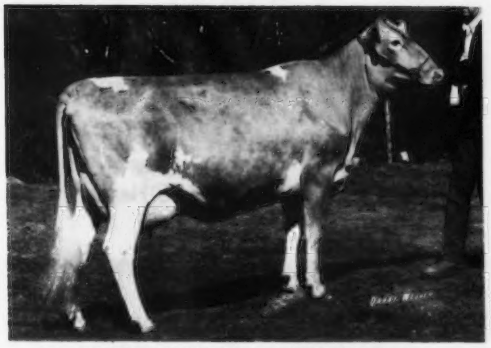

McDONALDS DARIMOST KITTY
EXCELLENT – GOLD STAR DAM

USDA Summary 5/76–7 records average 15883 lbs. milk, 854 lbs. fat, COW INDEX: +433 lbs. MILK, +35 lbs. FAT, 46% Rpt.

HIS DAM'S DAM

McDONALDS B GRATITUDE
VERY GOOD – GOLD STAR DAM

Production to June 10 – 136,042 lbs. milk, 6,447 lbs. fat, 3,221 days. She is the dam of 3 daughters by "Darimost" that have 12 records that average 14,922 lbs. milk, 772 lbs. fat, 305 – 2x – ACTUAL.

FULL SISTER TO HIS DAM

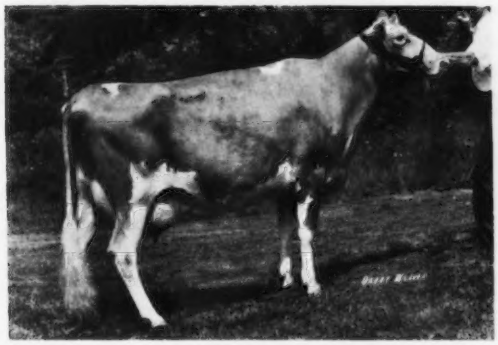

McDONALDS DARIMOST LORETTA
VERY GOOD–88.5
14110–683–7-04DHIR–305–2x
13960–702–5-01DHIR–305–2x
15400–738–3-08DHIR–305–2x
14280–667–2-05DHIR–305–2x

USDA Summary 5/76–4 records average 15327 lbs. milk, 729 lbs. fat, **COW INDEX**: +519 lbs. milk, +25 lbs. fat, 43% rpt.

"TOM" is a maternal brother to **McDONALDS NANCE NOBLEMAN**, USDA Summary 5/76–47 daughters, 31 records, PRED. DIFF. +797 LBS. MILK, +22 LBS. FAT, 65% Rpt.

"PRINCE TOM'S" DAM–"DARIMOST KITTY" warrants special attention, not only for her production but the consistency and the regularity of breeding.

15970–*888–2-06DHIR–305–2x	Top in Class for fat when finished
16020–876–3-06DHIR–305–2x	
16790–*945–4-07DHIR–305–2x	9th in Class for fat when finished
13080–699–5-07DHIR–305–2x	
14800–826–6-07DHIR–305–2x	"Kitty" was twice Excellent and twice a Class Leader
16320–882–7-08DHIR–305–2x	She is a GOLD STAR DAM.
16280–895–8-08DHIR–305–2x	Record pending

Only 6 years and 2 months between her first and seventh records. Due again in December.

"Kitty's" dam **McDonalds B Gratitude**, has just finished her 7th record with 15370M–743F at 11 years–10 months, and is due again 12/1/76.

"Kitty's" full sister has 15020 – 713 – 3-05DHIR – 305 – 2x and on test now has 13723M–645F in 228 days. Another full sister has 15400 – 738 – 3-08DHIR – 305 – 2x.

"Prince Tom" Semen Is Available – Send For Your Supply Today!

GREYSTONE FARM, INC.

West Genesee Road, Auburn, New York 13021

L. S. Riford, Jr. **President**	**Paul Fleming** **Manager**	**L. S. Riford, Sr.** **Treasurer**

MOVE UP WITH DAUGHTERS OF . . . .

The Nation's No. 1 Ranked $ $ Guernsey
KELLOGG MINNIES CHOICE

Northeast AI Sire Comparison – June 1976
SUPERIORITY +1,250M -.1% +47F +109$
Confidence Range ±310M; 59 Daus.

USDA Sire Summary – May 1976
Pred. Diff. +1,209M -.09% +48F +108$
73% Rpt; 73 Daus. in 33 Herds

14 Classified Daughters Average 83.1

"Choice" Daughters

"Good size and conformation, very good udders, fast milk-out, and lots of milk," that's how Chester and Robert Goodfield of Hardwick, Mass. size up their 17 milking "Choice" daughters. 12 reported with 2x, 305d, ME records average 12,904M, 4.3%, 561F.

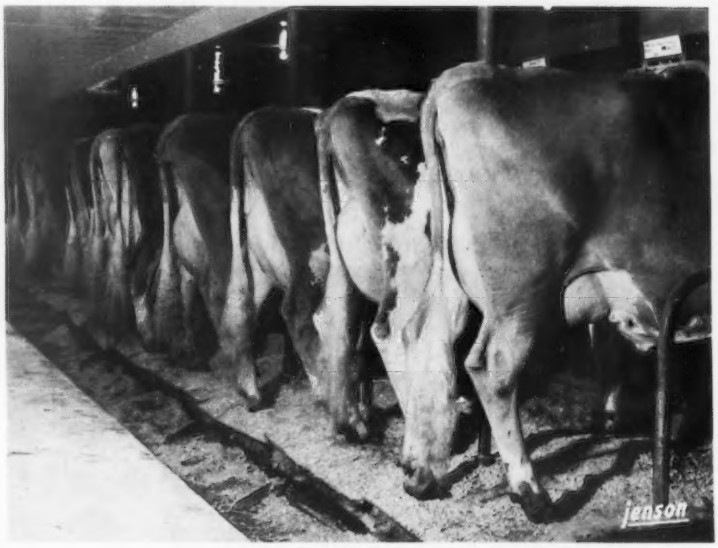

One for the future

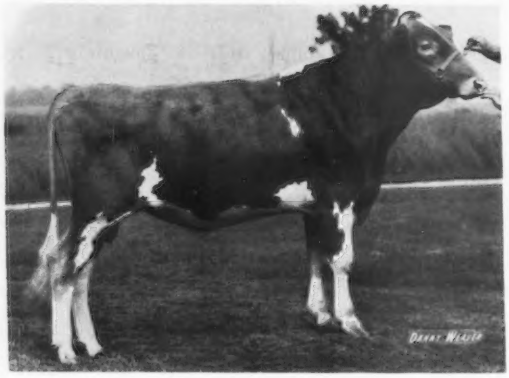

McDonalds Star Sultan

Now being sampled in Eastern's AI Sire Development program. He is sired by "Wistar" and out of **McDonalds Darimost Linda, E–90,** Gold Star, and 6 records average (2x, 305d, ME) 16968M, 4.8%, 815F.

NATIONAL ASSOCIATION ANIMAL BREEDERS
NAAB
Know Your Semen Supplier

Cut out and mail today

Please send the Eastern Guernsey sire booklet and semen availability information to me.

Name: _____

Address: _____

_____

I have _____ milk cows.

.... EASTERN GUERNSEY SIRES

Tied For No. 1 In The Nation's Rank For Fat
WELCOME FLASH'S HOLLIREX

Northeast AI Sire Comparison — June 1976
SUPERIORITY +650M +.1% +39F +70$
Confidence Range ±160M; 299 Daus.

USDA Sire Summary — May 1976
Pred. Diff. +759M +.12% +48F +84$
96% Rpt; 707 Daus. in 257 Herds

156 Classified Daughters Average 82.6

Daughters Of "Hollirex"

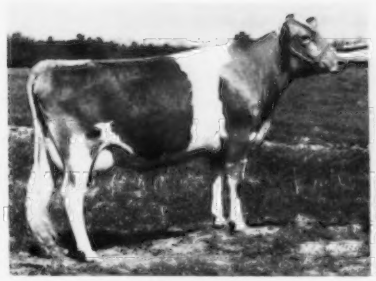

Mileys Sabe
20,340M 972F 2x 365d 1y 9m, 1st M & F Sr. Yr. 2x 365d Div., Dardenella Farm, Orangeburg, S.C.

Mileys Sarah
16,100M 801F 2x 305d 1y10m, 2nd M & 1st F Sr. Yr. 2x 305d Div., Dardenella Farm, Orangeburg, S.C.

Welcome Hollirex Cora
16,580M 831F 2x 305d 5y7m, 17,820M 845F 2x 305d 6y7m, William Peck, Schuylerville, N.Y.

More for the future: These two now being sampled for AI proofs

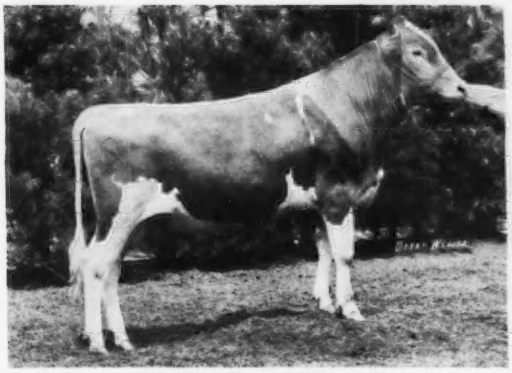

Welcome Fancy Milkmaker
Son of "Hollirex" out of **Colebrook Farms Valors Fancy (E—91.5) E 4 Times**—10 records average (2x, 305d, ME) 18,020M—777F. Actual lifetime over 200,000M and still going!

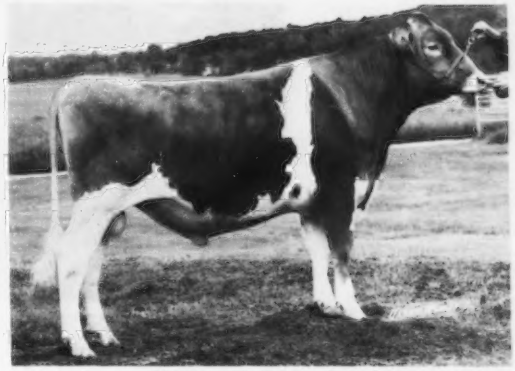

McDonalds Prince Royal
Son of "May Rose Prince" out of **McDonalds Darimost Linda (E—90)** Gold Star Dam. Sup. over herdmates of +4,082M — +205F, and Est. Transmitting Ability +1,015M with 6 records.

EASTERN
ARTIFICIAL INSEMINATION COOPERATIVE, INC.
P.O. Box 518, Ithaca, N.Y. 14850
(607)272-2011

1944 —————— HILLCREST FARM —————— 1976

Where Jesus Christ Is Lord

HILLCREST CONNIELOU–Born 11/24/73

On test, 101 days, 2-06DHIR–4,415 lbs. milk, 186 lbs. fat, incomplete. Proj. at 13302M – 560F – ME.
Grand Champion, Pike Fair, Second 2-Year-Old, New York State Fair, 1976.

Sire: Housleys Dari Fayvor
Dam: Hillcrest Cary

9970–459–2-02DHIR–305–2x
9630–475–3-02DHIR–305–2x
11010–517–4-03DHIR–305–2x
12430–538–5-04DHIR–305–2x
13240–568–6-05DHIR–305–2x
13060–579–7-07DHIR–305–2x
11021–469–8-08DHIR–222–2x, still on test

HILLCREST INK – Born 1/16/75

Junior Champion, Pike Fair, Second Junior Yearling, New York State Fair, 1976.

Sire: Cedarbrook Pollys Emory
Dam: Hillcrest Nances Ivy

11420–501–2-04DHIR–303–2x
10510–426–3-04DHIR–298–2x
12500–500–4-04DHIR–305–2x
14350–586–5-04DHIR–298–2x
13661–520–6-04DHIR–255–2x, still on test

BOTH "CONNIELOU" AND "INK" ARE OWNED BY RUDD WETHERWAX

Another 2-Year-Old, from the same family, "CUTE" has 10479 – 423 – 2-04DHIR – 238days – 2x, still on test, proj. at 15213 – 611 – ME.

It's easy to reach the farm. Turn off at LeRoy Exit of State Thruway, Route 19, south to Wyoming. Turn right on Durfee Rd. in Village of Wyoming.

1944 HILLCREST FARM 1976 **Wyoming, New York 14591**
Registered Guernseys Tel. Code (716) 495 - 6453 **Ron Wetherwax & Family**

Subscription Order Blank

Use this postage-paid order blank for new, renewal or gift subscriptions to your favorite dairy breed journal:

		1 Yr.	3 Yrs.	Foreign
☐	AYRSHIRE DIGEST (12 issues)	$5.00	$12.00	$ 6.00
☐	BROWN SWISS BULLETIN (12 issues)	$5.00	$12.00	$ 6.00
☐	GUERNSEY BREEDERS JOURNAL (12 issues)	$5.00	$12.00	$ 6.00
☐	HOLSTEIN-FRIESIAN WORLD (24 issues)	$8.00		$10.00
☐	JERSEY JOURNAL (23 issues)	$5.00		$ 8.00
☐	JOURNAL OF THE MILKING SHORTHORN & ILLAWARA BREEDS (12 issues)	$4.00	$10.00	$ 6.00

Send to:

Name .....

Address .....
(city) (Box or RD) (State) (zip)

☐ Payment enclosed.

☐ Please bill me. Your Name .....

Address .....

1st Class
Permit
No. 1
Lacona
New York

BUSINESS REPLY CARD
NO POSTAGE REQUIRED IF MAILED IN U.S.A.

POSTAGE WILL BE PAID BY

Holstein-Friesian World
Lacona, New York 13083

THIS DAIRY BUSINESS®

How to prevent parasite damage in dairy cattle

R. C. Hammond, V.M.D.
Extension Veterinarian

Most cattle are tormented by one parasite or another for most of their lives. It has been estimated that internal parasites cause an annual loss of $161,000,000 every year and external parasites an annual loss of $756,000,000 every year in the United States. A survey of the parasite load of cattle in Maryland indicates that 90% of the herds in the State are infected with internal parasites.

Parasites cause such losses as reduced growth rates, damaged hides, condemnation at slaughter, inefficient use of feed, lowered resistance to disease and unnecessary expenditures for drugs and treatments. Parasites come in many forms. There are coccidia, tapeworms, round worms, mites, lice, grubs, house flies, face flies, biting flies, punkies, horse flies, black flies, and mosquitoes.

While parasites will always be a problem in animal agriculture, much of the damage they cause can be prevented. Here are a few suggestions to reduce this damage:

1. Feed a good ration to all cattle, but especially calves, yearlings and older heifers. These are usually fed poor quality feed, and are the most susceptible to damage from internal parasites.

2. Group animals according to age. Calves should be raised together, yearlings should be together, older heifers should be in their own pastures or pens, and the milk cows should be separate from them. The older an animal gets the less susceptible it is to parasite infection. However, older animals can be carriers and infect the younger animals.

3. Provide clean adequate housing for animals, avoid overcrowding, keep the manure cleaned out so that parasite eggs passed through the manure do not reinfect the animals. Never spread manure on pastures or areas where animals are going to be.

4. Keep the pens dry. Parasites do not survive well in dry environments. They need moist surroundings to continue their development. If pens are kept dry the life cycle is disrupted.

5. Be sure that there is plenty of room in lots and do not overgraze on pasture. An animal that grazes too close is going to pick up more parasite larva.

6. Check growing animals on the farm periodically for evidence of worms. If symptoms of worms appear damage has already been done. It is much better to have fecal samples checked to see if there are any worm eggs present. These checks for worm infections will prevent damage from occurring if followed by treatment when indicated.

7. Routine treatment programs should be set up to prevent parasite damage. Such programs should include worming all calves at three months of age, and all heifers before they go to pasture in the spring. The heifers should be wormed again upon return from pasture in the fall. The program may also include the worming of dry cows.

If your farm is one of those unusual ones where the cattle have no worm infections present, it is not necessary to worm them. However, to be sure, you should take fecal samples twice a year and have them checked by a veterinarian or an animal health laboratory. They can detect the presence of worm eggs in the manure.

All calves, yearlings and bred heifers that have been outside during the summer should be treated for grubs in November or December after the fly season is over. Milk cows that are sprayed to prevent fly problems will usually not be infected by grubs. They should be watched carefully and if grub lesions develop treatment with rotenone dust should be started to prevent the grubs from hatching.

The time and expense required to prevent losses from parasites will pay dividends in greater productivity from your cattle.

—Maryland "Cow Moos"

Silo Sale

The sooner you buy, the more you save.

Never again will you be able to buy a new, 1977 Madison Silo at such a low price. Madison's Winter Purchase Plan is on!

Tax Savings, too. Check your accountant, tax man. Could investment credit savings start this year?

Financing—Up to 5 years with Madison Silos Finance Plan in most states. And your local farm credit man probably knows the Madison name...well known as the quality silo for 63 years. Over 85,000 sold!

Immediate Delivery of 1977 Madison Silos. Erection still possible in some areas. See your Madison Silos dealer now!

For fastest action, call

Chromalloy Farm Systems' MADISON SILOS BRANCH

P. O. Box 271
Madison, Wis. 53701
608-221-3567

Check No. 101

KALGLO®

warms people keeps cows cool

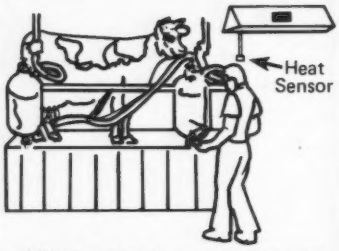

Milk in shirtsleeve comfort without changing the environment of your cows. Exclusive Kalglo heat sensor keeps radiant heat concentrated where you want it and at lowest cost. This sensor is a hypersensitive electronic measuring device responding instantly to as little as ½° F. change.

Use Kalglo heaters and controlling systems over milking parlors, milk room plumbing, work areas, calf pens or any place where a comfortable temperature is needed.

KALGLO ELECTRONICS CO. INC.
7 Winside Drive
East Allen Industrial Park (Dept. DBG)
Bethlehem, Pa. 18017
215-865-0006

Check No. 102

Information for Dairymen...

High Pressure Cleaning System. The Hotsy Corporation of Englewood, Col. announces its Hotsy 1000 high pressure cleaning system for agricultural operations. It is used to clean and disinfect dairy barns, calving sheds, cattle chutes, silos, feed bunks, farm implements etc. The unit has a 22-gallon chemical tank and can be hooked to an optional heater module if warm or hot water is required. When used at low pressure it can be used to clean livestock. It weighs 120 pounds, measures 34" long, 34" wide and 41" high.

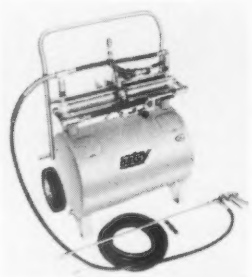

Check No. 104

Through-the-Wall Bulk Tank. Chore-Boy, Cambridge City, Ind., announces end-mounted controls and refrigerant lines on all 1977 Chore-Boy bulk tanks for through-the-wall installation. The units range in size from 400 to 6,000 gallon capacity. They feature high efficiency, pressure filled urethane foam insulation. Their automatic washing system, first introduced in 1975, has been well received by dairymen.

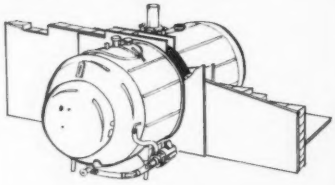

Check No. 105

Floating Water Pump. Paulson Supply Company, St. Paul, offers the Torrent, a self-priming, floating pump with a rated capacity of 42,000 gph. Power for the lightweight (62 lbs.) unit is supplied by a 3½ hp, 4 cycle Tecumseh engine with recoil starter that will operate 3 to 4 hours on a gallon of gasoline. The unit floats on the water's surface. As the water level drops, the Torrent settles and continues pumping down to the last few inches. The unit has a 6" discharge outlet and will handle any object that will pass through the 1" holes in the pump screen. 6" diameter plastic hose has quick coupling connections that can be joined without tools.

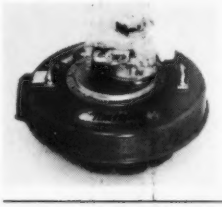

Check No. 106

Improved Colostrum Preservative. Eidson Associates, Minneapolis, announce an improved formula of "Colostor," their preservative for bovine colostrum. One ounce will preserve one gallon of milk. The former product required 1½ ounces per gallon. It is packaged in ½ and 1 gallon containers.

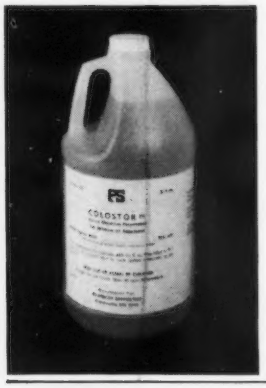

Check No. 107

Quick, easy I. D. with ROTOTAGS.

Easy to see, easy to apply. Rototag is inserted with special punch pliers in one quick operation. No snagging. No festering. No metal to rust. Variety of sizes and colors, pre-numbered. Write for details today! Dept. AS-611

Nasco

Fort Atkinson, Wisconsin 53538 or Modesto, California 95352

Check No. 103

High Strength Antibiotic. A new high strength broad-spectrum antibiotic product for cattle, calves, and non-lactating cows, Oxy-Tet 100, has been introduced by Anchor Laboratories, St. Joseph, Missouri. It is recommended for pneumonia, shipping fever complex, bacterial enteritis (scours), wound infections, foot rot, diptheria, wooden tongue, and metritis, when caused by oxytetracylcine susceptible organisms. The new product contains 100 mg. of oxytetracycline hydrochloride per cc., twice the amount of all currently marketed 50 mg. products. One injection does the job of two separate injections of the earlier product. For further information check number on the Reader Service card.

Check No. 108

New PTO Generator. Generac Corporation offers a new 20,000 watt electric PTO generating unit that can keep indispensable farm systems operating during a power failure. It uses the advanced "revolving field" principle for power generation with close voltage regulation that saves up to 25% on operating fuel when compared to competitive models under normal load conditions. Features include solid state voltage regulation and elimination of high current AC slip rings, brushes and the DC commutator wear normally associated with generators. Accessory items include a two wheel trailer for full portability, transfer switching equipment which matches the PTO to the job, and a PTO shaft extension. For further information check number on the reader service card.

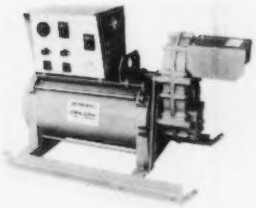

Check No. 109

New Teat Dip. Masti-Kure Products Co. announces a new teat dip with 8-hydroxyquinoline sulfate as its bacterial agent, reported effective against organisms responsible for over 95% of mastitis. Called MKP Ready-Dip, it is marketed in gallon bottles, also in a one pint concentrate which mixes with water to make one gallon of ready-to-use dip. A feature is its cosmetic base which makes teats softer and more supple. For more information check number on the Reader Service card.

Check No. 110

100's of Hard-to-Find
SPECIALIZED AGRI-SUPPLIES
- Complete Artificial Insemination Supplies
- Complete Selection of Genuine French Straw Equip.
- Disposable Plastic Products: Gloves, Boots, Aprons

Write for our FREE Catalog
EDWARDS Agri-Supply, Inc.
BOX 65
BARABOO WI 53913

Check No. 111

MASTITIS

detect
Start your total mastitis program with MKP QUICK-TEST™. Kit contains patented (U.S. Pat. 3878831) tray-on-bottle, test solution concentrate (makes a gallon), record sheets and full instructions for rapid cow-side testing.

control
Begin your control program with MKP DRY-OFF™ 350 —a formula of 350 mg neomycin (base) with 100,000 units procaine penicillin G. Thereafter, use LQ-PROFILE TEAT DIP CUP (U.S. Pat. 3874561) to dip teats after each milking in MKP READY-DIP™—the teat dip with 8-hydroxyquinoline in special cosmetic base. This program, with good hygiene, can reduce mastitis as much as 75%.

treat
MASTI-KURE products for mastitis treatment include economical MKP FORMULA A34 (100,000 units procaine penicillin G) for the strep herd; use MKP POLYCORT 25™ in 10 ml dosage or STERO-BIOTIC GIANT 18™ in massive 25 ml dosage for large breeds where staph or strep may be the problem and when testing shows excess positives. Both contain two antibiotics, a sulfonamide and hydrocortisone for broad spectrum treatment. Only 72 hour milk-out! All packaged in disposable single dose syringes.

Write for details of MASTI-KURE PRODUCTS Total Mastitis Program.
Ask your Al Man or Animal Health Dealer for MASTI-KURE PRODUCTS.

MKP MASTI-KURE PRODUCTS COMPANY, INC.
One Wisconsin Ave., Norwich, Ct. 06360
Specialists in the Research and Development of Animal Health Care Products since 1955
Please send booklet and pricing information.
NAME
ADDRESS
TOWN
STATE
ZIP
DB

Check No. 112

Master Saver FEEDER
• U.S. Patent No. 2,768,601

FOR HAY OR ENSILAGE

CUTS FEED COSTS

Model #15 15 ft. Long $133.00

FREIGHT PREPAID
(Except Alaska, Hawaii and Foreign Countries)

FEEDS 24 HEAD

- PERMANENT
- ALL METAL CONSTRUCTION
- SHIPPED KNOCKED DOWN
- EASY TO MOVE AND RE ASSEMBLE

CALF FEEDER
FEEDS 18 HEAD
Model #10 8'2" Long $80.00

Order Direct at Wholesale or Write for Free Illustrated Folder
NELSON-DYKES CO., Inc.
4071 Shilling Way
DALLAS, TEXAS 75237

Check No. 113

New Liquid Calf Feeder. The Coburn Company, Whitewater, Wis., introduces a new liquid calf feeder from New Zealand called The Udder Mother. Aside from the bucket and nipple it has only three simple, smooth parts to clean. Can be assembled or disassembled in 10 seconds and provides the natural feeding angle. Holds one gallon in polythene container marked off in pint gradations. Comes with bracket for mounting singly or in a row. For more information check number on the Reader Service card.

Check No. 115

BIG SAVINGS ON MILK FILTERS
You use them every day. Why not buy them by the case at big savings. BOB, Kendall, and Rapid-Flo brands.
FREE STAINLESS STEEL DISPENSER with initial purchase of BOB Inline Socks.
Write for low, low prepaid prices.
FILTERS, INC., Box 9101, Canton, Oh. 44711

Uterine Irrigation Solution. "Gen-Tal" is a bovine uterine irrigation solution developed by a leading midwestern AI organization. It comes with a sterile dispenser kit and is an effective aid in the removal of pus and necrotic tissue from the uterus of cows. It is used 3 to 10 days after calving with cows having retained placenta. It is used prior to breeding with cows showing minor discharge prior to or at breeding, also as a flush about 10 days prior to breeding in the case of cows with a history of poor conception. Gen-Tal has mild antiseptic action which serves to reduce infection. For further information check number 118.

Paint Away Rust Problems. Valley Research Systems, Inc. announces a new paint product called Rust Buster Rust Preventive Coating which contains special penetrating chemicals to prevent rust, stop corrosion, resist mildew, moisture and fumes. It leaves a tough, durable semi-gloss finish that is lead free and self priming. Comes in white, black, tile red and gray and these can be tinted with standard tinting colors. Can be brushed, roller coated or sprayed and used indoors or out. For further information check number on the reader service card.

Paint over rust with RUST BUSTER

Check No. 116

HYDRAID® FOR SCOURS

Hydraid nutrient costs about $11 per treatment. And it works. Really works. That $11 is buying recovery from scours, the deadliest calf killer of all. And helping your calf recover can mean 100,000 pounds of milk over her productive lifespan. We'd like to give you the facts on Hydraid's effectiveness. Just mail the coupon. We'll prove that Hydraid is more than a treatment. It's an investment. A mighty good investment for just $11.

SYNTEX agri business inc
DBG1176
Syntex Agribusiness, Inc.
Animal Health Division, P.O. Box 653
Des Moines, Iowa 50303
Gentlemen: Please send me more information and specific data on Hydraid® nutrient for scours or call toll free 1-800-247-2164.
NAME
ADDRESS
CITY STATE
ZIP

100,000 pounds of milk for about $11.

Check No. 114

Nutrient Product for Calf Scours. Hydraid, a new oral electrolyte product in soluble powder form for use as an aid in the treatment of calf scours, has been introduced by Syntex Agri-Business Inc., a leading producer of animal health products. A detailed booklet on Hydraid is available free of charge. To get a copy just check number .

Check No. 117

Information for Dairymen

THIS DAIRY BUSINESS - Nov. 1976

Telephone:

Name

Route or Box No.

City State Zip

Check item numbers below under appropriate column:
A = Immediate need B = Future need

Item #	A	B	Item #	A	B	Item #	A	B
101			108			115		
102			109			116		
103			110			117		
104			111			118		
105			112			119		
106			113			120		
107			114			121		

Do you have an unusual problem that we may be able to help you solve? The most interesting problems will be featured in future issues of THIS DAIRY BUSINESS.

NOTICE!

Inquiries cannot be processed unless the following is filled in.

1. Total herd size: _____
2. Number of registered dairy cattle: _____
3. Number of cows of milking age: _____

PLACE
STAMP
HERE

THIS DAIRY BUSINESS
Lacona, New York 13083

OUR HERD IS RICH IN "NANCE" BLOOD

A Few Of Our Cows – ACTUAL DHIR PRODUCTION

	MILK	FAT	AGE	DAYS
Wightman Nance Ricky	12570	537	4-08	305–2x
Wightman Nance Marna	11330	512	7-04	305–2x
Wightman Nance Bon Anna	11810	543	5-02	305–2x
Wightman Nance Flirt	10230	451	4-06	294–2x
Wightman Nance Ursula	10080	427	4-09	305–2x
Wightman Nance RB Norma	10950	451	7-02	305–2x
Wightman Nance Sylvia	10050	419	6-03	305–2x
Wightman N F Marna	11460	486	2-05	305–2x
Wightman N F Norma	10290	425	2-00	305–2x
Wightman Nance R Becky	10850	391	7-05	305–2x

In addition to "NANCE" we bred to •

"DARIMOST," "FAME SUCCESS" and "NANCE FORWARD"

We Will Sell A Few Top Heifers And Cows.

Send For Our List Of Available Females.

OTIS F. WIGHTMAN
Tel. 607–656-8600
R.D. 1, Coventry Road
Greene, N. Y. 13778

WIGHTMAN GUERNSEY FARM

A Pair Of Very Good Cows In Our Herd

WELCOME BRIGHT KATHERINE (VG)
10299–481–2-06DHI–315–2x
10680–510–3-06DHI–303–2x
12161–558–4-05DHI–332–2x
We have in our herd, a daughter by "Hollirex," a heifer by "Double Emory" and a heifer born June 16, 1976 by "Choice."

NEDROW FARMS DARI QUESTA (VG–88.5)
13010–554–2-04DHIR–293–2x
12170–550–3-04DHI–307–2x
12600–591–4-03DHI–326–2x
Bred to "Double Emory" – due 10/1/76
A "Darimost" out of a VG–88.0 "Prince"

A Top "Double Emory" daughter – **Franlee D E Charm (VG).** Her first calf record to date 10258M – 461F – 216 days, inc. Milked 45 lbs. for the tester in September. She is from a "Fortune" daughter bred to "Choice."

We Breed To Top AI Sires. Bulls with a High Plus Milk Pred. Diff. We Breed To "DOUBLE EMORY" and "MINNIES CHOICE" + Young Sires from Eastern AI Cooperative, Inc., P.O. Box 518, Ithaca, New York 14850.

Plan To Visit Our Herd

Frank Wiley, Owner
Victor, N. Y. 14564
Tel. 716–924-2655

FRANLEE FARMS
3 miles north of Victor on High Street

Floyd Yahn, Herdsman

WINNER OF THE EASTERN AI COOPERATIVE GUERNSEY PRODUCTION AWARD IN 1975

77 Cows On DHI Averaged 12319 lbs. Milk, 568 lbs. Fat, ACTUAL

On DHIR our lactation average on 69 records was 13069 lbs. milk, 580 lbs. fat, ME–305–2x

HERD CLASSIFIED 11 TIMES

In 1976 we classified 49 HEAD – 18 VERY GOOD – 29 DESIRABLE. We classified 9 by "DARIMOST," 13 by "PRINCE," 7 by "EMORY," above the line.

A Few Of Our Cows – ACTUAL DHIR PRODUCTION

	MILK	FAT	AGE	DAYS
Dari Leann of Maple Vue	16000	627	5-01	305–2x
	17410	690	6-02	292–2x
	16510	655	7-01	305–2x
Nedrow Farms Maid	15630	644	3-03	305–2x
	16140	710	4-03	305–2x
	17190	715	5-03	305–2x
Dari Betsy of Maple Vue	14790	646	3-03	305–2x
	14300	643	4-03	305–2x
Nedrow Farms Valette	16620	636	5-04	305–2x
	16230	635	6-04	305–2x
	16020	631	7-03	305–2x
May Rich L Polly	16120	664	4-03	305–2x
	17010	671	5-06	305–2x
Greystone Bonnie	14080	632	3-01	305–2x
Dari Lacreta of Maple Vue	16820	739	5-02	305–2x
Leaders Lucy of Maple Vue	16410	736	3-07	305–2x

HIGH INDEX COWS – USDA SUMMARY 1/76

	No. Records	MILK	FAT	COW INDEX MILK	COW INDEX FAT	RPT.
Nedrow Farms Loanna	6	14678	735	+712	+52	45%
Nedrow Farms Maid	4	16538	691	+806	+35	43%
Nedrow Farms Valette	6	16673	647	+798	+15	43%

We suggest you consider a NEDROW Farm Bull For Your Herd or AI Unit. We raise only our best bull calves – bulls sired by Top AI Plus Milk Sires and out of high-producing, high-classifying cows.

The James V. Nedrow Family, Owner
J. Kevin Nedrow
Tel. Stanley 315–596-5926

NEDROW FARMS
R.D. 2, Box 238 CR-4, Clifton Springs, N.Y. 14432
3 miles west of Seneca Castle

OUR HERD IS BUILT ON A STRONG FOUNDATION

The Fancy Family

COLEBROOK FARMS VALORS FANCY E 4 TIMES

Lifetime Production – On her 11th lactation, through 2/21/76 she had in 3,830 days, 9,521 lbs. fat, 201,251 lbs. milk, all 2x. 5 consecutive record over 20,000 lbs. milk, 24140 – 995 – 8-11DHIR – 365 – 2x. USDA COW INDEX 5/76–10 records average 18020 lbs. milk, 777 lbs. fat, +1202 MILK, +35 FAT, 47% Rpt.

6 SONS IN AI SERVICE – MORE THAN ANY OTHER COW IN THE BREED (see page 36–37 of the 1976 Annual Meeting Directory – March 1976 Journal)

The Watch Family

WELCOME FLASH WATCH–E

9 lactations total 138,210 lbs. milk, 6,442 lbs. fat, 3,497 days–2x including 17380 – 785 – 8-09DHIR – 365 – 2x.

Sire: Fritzlyn Jeanettes Flash

"WATCH" is the dam of 3 sons and 3 daughters that have a tremendous influence in our herd. She is the dam of WELCOME FLASHS HOLLIREX, USDA Summary 9/76–825 daughters, 284 herds, **PRED. DIFF. +771 LBS. MILK**, +47 lbs. fat, **97% RPT.**, +$95.

A "WATCH" DAUGHTER

WELCOME DISPATCH FLASHY
12520–622–3-04DHIR–305–2x
12880–581–4-03DHIR–305–2x
13420–566–5-03DHIR–305–2x

A "WATCH" DAUGHTER

WELCOME NANCE WATCH (VG)
12610–579–2-07DHI–305–2x
13550–628–3-08DHI–305–2x
13020–626–4-08DHI–305–2x
13410–649–7-04DHIR–305–2x
12050–562–8-05DHIR–305–2x

HERD CLASSIFIED FOR THE 12th TIME IN 1976

40 HEAD . . . 5 EXCELLENT – 27 VERY GOOD – 8 DESIRABLE
We Have 8 EXCELLENTS In Our Herd

Add The Blood Of The "Fancy And "Watch" Families To Your Herd
Bulls Rich In This Inheritance Are Available

Willard H. Peck
William H. Peck

"THE WELCOME MAT'S OUT – THE COFFEE POT'S ON"

WELCOME STOCK FARM **Schuylerville, New York 12871**

HERD CLASSIFIED FOR THE 9th TIME IN 1976

35 HEAD . . . 5 EXCELLENT – 25 VERY GOOD – 5 DESIRABLE – AVERAGE 87.3

15 By "DARIMOST" . . . 5 E – 9 VG – 1 D

A "TOP HORNET" SON OUT OF THIS EXCELLENT SOLD TO STEWART PARNELL, PIFFARD, NEW YORK

RIPLEY FARMS TOP H PIONEER
Born 3/25/75
Sire: Clovelly Top Hornet, USDA 5/76
127 daughters, 66 herds, PRED. DIFF. +1210 LBS. MILK, +30 LBS. FAT, 85% RPT., 37 classified average 86.5.

HIS DAM

RIPLEY FARMS DARIMOST PANDORA
EXCELLENT 4 TIMES – 92.0
14590–773–7-05DHIR–305–2x
15660–863–6-10DHIR–365–2x

A "CORPORAL" SON OUT OF THIS EXCELLENT IS IN SERVICE – SEMEN FOR SALE

RIPLEY FARMS CORPORAL ELSIE PAT
Born 8/15/74
Sire: Applebrook Fames Corporal, USDA 5/76
1426 daughters, 356 herds, PRED. DIFF. +715 LBS. MILK, +21 LBS. FAT, 98% RPT., 491 classified average 84.2.

HIS DAM

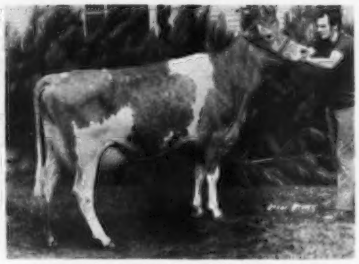

RIPLEY FARMS DARIMOST ELSIE
EXCELLENT 3 TIMES – 92.0
On retest, 7DHIR – 15397 lbs. milk, 697 lbs. fat, 272 days, still on test, will make over 16,000 lbs. milk.
12290–579–5-09DHIR–305–2x
11870–592–4-07DHIR–305–2x
14210–711–3-07DHIR–305–2x
13110–631–2-06DHIR–305–2x

"ELSIE PAT" (above) is a full brother to Ripley Farms Corporal Eloise (VG in 1976). 14687 – 655 – 2-05DHIR – 302days, still milking 36 lbs., 18097 – 807 – ME.

SENIOR AND GRAND CHAMPION, PENNSYLVANIA ALL-AMERICAN, 1976

WYOMING DARIMOST MIRAGE – EXCELLENT '75, '76 – 93.0

HM ALL-AMERICAN 4-YEAR-OLD, 1973; JUNIOR ALL-AMERICAN AGED COW, 1975. FIRST AGED COW, SENIOR AND GRAND CHAMPION, NEW YORK STATE FAIR, 1975. MEMBER OF THE WINNING PRODUCE LAST 3 CONSECUTIVE YEARS AT NEW YORK. SENIOR AND GRAND CHAMPION, NATIONAL JUNIOR SHOW, COLUMBUS, 1975. SENIOR AND GRAND CHAMPION, PENNSYLVANIA ALL-AMERICAN, 1976. FIRST DAM–DAUGHTER, NEW YORK AND PENNSYLVANIA ALL-AMERICAN, 1976.

OTHER DARIMOSTS IN OUR HERD – ACTUAL PRODUCTION

	MILK	FAT	AGE	DAYS
WANDERING BROOK D PET (E '75, '76)	12040	565	4-05DHIR	289–2x
PINE GROVE DUANE ADONNA (E '75, '76)	13730	630	3-03DHIR	305–2x
WANDERING BROOK D DELLA	15850	763	4-07DHIR	305–2x
STEWART FARMS DARIMOST MARLA (VG–87)	13080	670	3-01DHIR	305–2x
RIPLEY FARMS DARIMOST CAROL (VG–86.5)	12340	579	3-05DHIR	305–2x
DOUGLASTON DARI BIL BEL (VG–88.5)	10170	510	3-07DHIR	305–2x
DOUGLASTON DARI TAN MUSICAL (VG–87.5)	12060	574	2-10DHIR	305–2x

We are also breeding to "TOP HORNET" and "CORPORAL"

Roland Ripley
RFD #4, Cortland, New York 13045
Telephone 496 - 2281 (Area Code 315)

RIPLEY FARM

Farm located on 41A, second farm in Cayuga Co. from Cortland, 6 miles from Homer, N. Y.

SEND FOR OUR 1976 SIRE CATALOGUE
SELECT THE BULL OR BULLS OF YOUR CHOICE
SEND FOR YOUR SUPPLY OF SEMEN!

A "TOP HORNET" SON
WESTERN GLOW T H ALSTAR–4/13/75
HIS DAM

CLEVERLANDS DARIMOST ALICE (E–93.0)
3 lactations total 61,211 lbs. milk, 2,712 lbs. fat, 1,054 days.
Herdmate Diff. +6968M, +334F
24608–1195–5-02DHIR–365–2x

A "FLORETS COMMAND" SON
CHEDCO VICKYS COMMAND–10/23/75
HIS DAM

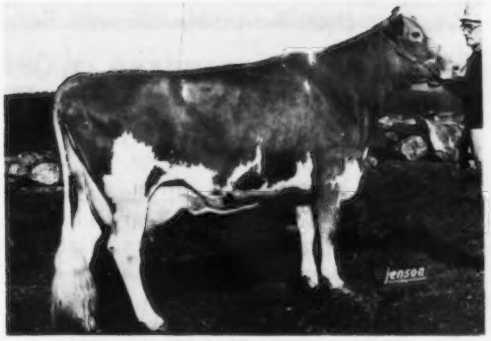

CHEDCO PRINCES VICKY (VG–89)
12780–601–2-07DHIR–305–2x
15110–708–3-07DHIR–305–2x
Member 1st Produce, Conn., 1975
Her Dam: Chedco H. Kings Vicky
(92.5 at 4 years)
Lifetime to date: 124,139M, 6,004F in 2,403 days.
Nominated All-American 3 Times
Her Granddam: Vicky of Squarewoods Farm (E–93.5)
123,147M–5,854F, 9 lactations

A "PRINCE" SON
MERIT PRINCE MAYNARD–3/31/74
HIS DAM

MERIT PREM MAYME (E 3 TIMES)
19830–1125–7-03DHIR–365–2x
18720–1003–8-07DHIR–365–2x
She is dam of 2 full sisters to–MAYNARD – both are EXCELLENT
Merit M P Mame, E Twice–92.0
19970–1105–6-00DHIR–365–2x
Merit M P Mam, E 3 Times–90.5
15760–797–6-09DHIR–286–2x

A "DARI FAYVOR"
TANNERY HILL FAYVORS EDMUND–7/29/73
HIS DAM

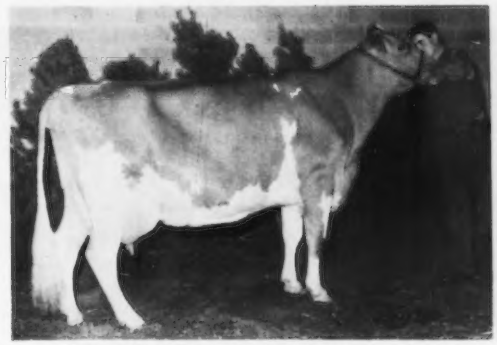

RENNWOOD FAMES NEMA (E–94.1)
Two Star Dam, All-Canadian Aged Cow, 1969. Diamond and 2 Seal in 8 lactations 124,696 – 5,462, ROP. – 6yrs – 305 – 18627 – 831 – BCA's 227M, 203F

CANADIAN CO-OPERATIVE GUERNSEY YOUNG SIRE PROVING PROGRAM
ORDER SEMEN FROM THE BULL OR BULLS OF YOUR CHOICE
THE PARTICIPATING UNITS
United Breeders' Incorporated, R.R. 5, Guelph, Ontario / (519) 821-2150
Eastern Breeders Incorporated, Box 2000, Kemptville, Ontario / (613) 258-3471
New Brunswick Central Artificial Breeding Co-op., Ltd., Fredericton, N.B. / (506) 454-3327
Western Ontario Breeders Incorporated, Box 457, Woodstock, Ontario / (519) 539-9831
Nova Scotia Animal Breeders' Co-op., Ltd., R.R. 1, Truro, N.S. / (902) 895-1519

MAR—MIK FARM

Michael A. and Margaret Markowski and Family
Phone: 207–395-4637

Stanley Road, WINTHROP, ME 04364
1 mile north on Route 135, off Route 202

WINNERS AT BANGOR STATE FAIR AND THE EASTERN STATES EXPOSITION
7 FIRST – FIRST AND SECOND IN THE STRONG MAINE FUTURITY
SENIOR AND GRAND CHAMPION AT BANGOR
RESERVE SENIOR AND RESERVE GRAND AT ESE

AT THE BIG E WE WERE RUNNER-UP FOR BOTH PREMIER BREEDER & PREMIER EXHIBITOR

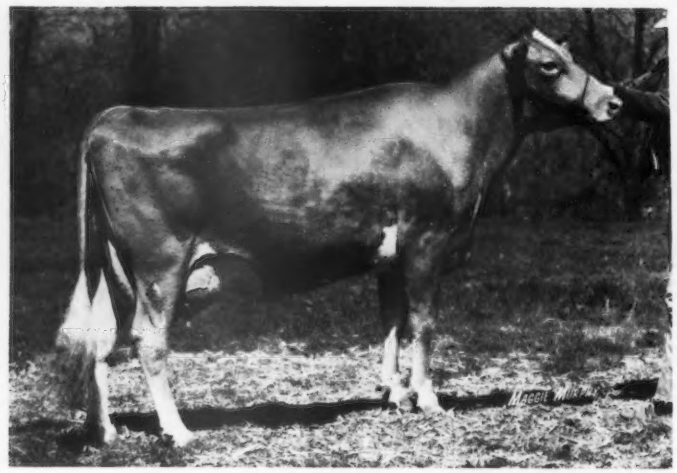

McDONALDS TM ORIOLE – EXCELLENT
13460–633–2-03DHIR–305–2x
17370–794–3-05DHIR–305–2x

USDA 5/76–2 records average 16994 lbs. milk, 770 lbs. fat, **COW INDEX** +496M, +8F, 36% Rpt. 2nd high female in the 1976 National Convention Sale.
FIRST 4-YEAR-OLD, BANGOR AND EASTERN STATES, SENIOR AND GRAND CHAMPION BANGOR, RESERVE SENIOR AND RESERVE GRAND CHAMPION AT THE BIG E. FIRST UDDERED 4-YEAR-OLD, ESE, 1976.

Karen Markowski, Winthrop, at the halter of **Mar Mik Princess Erra**, Maine 2-Year-Old Futurity winner; Judge Allister McArthur, and Gerald Pickard, Bangor, president of Maine Guernsey Breeders' Association, presenting the trophy.

MAR MIK PRINCES ERRA
FIRST 2-YEAR-OLD IN BOTH THE OPEN CLASS AND THE FUTURITY, BANGOR, 1976
Her Stablemate, **MAR MIK PRINCES EUNA** was second in both the open and futurity class.

OTHER WINNERS AT BANGOR AND THE BIG E

MAR MIK W B SAPHIRE	**First Junior Heifer Calf at both Bangor and Eastern States**
MAR MIK DANS MAME	**First Senior Calf, Eastern States**
MAR MIK PRINCESS EDIE	**First Senior Heifer Calf and RESERVE JUNIOR CHAMPION, Bangor**
MAR MIK M D JEWEL	**First Aged Cow, Bangor**

4-11DHIA–12836–581–305–2x – FROM OUR "DAIRYLEE" FAMILY

OUR JUNIOR GET OF LYRENE MAY ROSE PRINCE WAS FIRST AT BOTH BANGOR STATE FAIR AND EASTERN STATES EXPOSITION

We breed to Mar Mik Emorys Dan, born 7/9/72. A son of **Cedarbrook Pollys Emory** out of a VG–87 daughter of Hansenarea Motel. **Also we breed to Top AI Sires, Lyrene May Rose Prince, Housleys Dari Fayvor, Villa Crest P Leader, Sande Hill Double Emory, Eber Lea Farms Winston and Kellogg Minnies Choice.**

Oaklands Farm ———————— Herd Established In 1927

HERD CLASSIFIED 12 TIMES AND ON CONTINUOUS DHIR TEST

Our Herd Sire – CHEDCO MAMBYS BILLY, born 10/7/73. A "BILLY" Son Out Of An Excellent – ★ GOLD STAR DAM And 1975 Liebers Production Trophy Winner

HIS EXCELLENT DAM

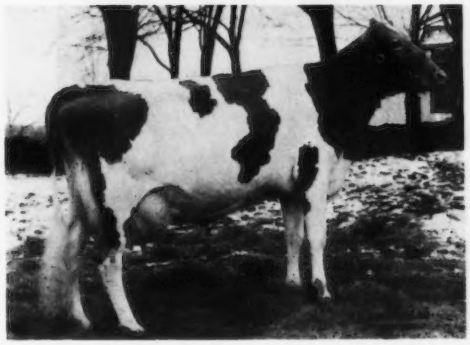

LYRENE MAESTROS MAMBY – E 4 TIMES
92 at 8 Years – GOLD STAR DAM
Lifetime production to January 1, 1976, 187,595 lbs. milk, 9,267 lbs. fat, 4,238 days – 2x. **MAMBY is the 1975 Liebers Trophy Winner,** presented for the living Guernsey with the highest official lifetime production. She is also the highest lifetime milk and fat producer for all breeds in Massachusetts for 1975. Dam of 2 sons and 6 daughters, 2 are Excellent, **Chedco Actors Matie (E–91 at 7 years),** 20300 – 1054 – 7-11DHIR – 365 – 2x; **Chedco Fabulous Mamby (E at 3 years),** 13320 – 669 – 3-01DHIR – 305 – 2x, member of the Reserve All-American Best 3 Females in 1974, 1975.

"MAMBYS BILLY" daughters are now being bred for freshening in mid and late 1977.

Plan to pay us a visit when you are in the area.

Robert H. Gardiner, Owner — **Gardiner, Maine 04345**
James E. Shores, Jr., Manager — **Tel. 582-2136** — Accredited – Vaccinated

100th Anniversary Year Of The Founding Of The American Guernsey Cattle Club

1877 1977

Be sure your **JOURNAL** subscription is in order! If you know of some breeders who do not subscribe to the **GUERNSEY BREEDERS' JOURNAL** regularly – **URGE THEM TO SUBSCRIBE**

$ 5.00 . . . . . 1 year
12.00 . . . . . 3 years

The JULY, 1977 JOURNAL will be a SPECIAL COMMEMORATIVE ISSUE. Plan now to ADVERTISE YOUR HERD IN THIS SPECIAL CENTENNIAL ISSUE – JULY, 1977

SEE THE 4 PAGE COLOR INSERT IN THE DECEMBER, 1976 JOURNAL

Read all about the plans for features in the JOURNAL during the first 6 months of 1977 that lead up to the Special 100th Anniversary Issue – July, 1977.

A Good BROOD COW In Our Herd

BURGESS FARM EL RAMONA (VG)
Gold Star Dam, 1973
Sire: Cleverlands General Eldorado
"Ramona's" 6 completed DHIR records average 14638M – 687F, Lifetime

Her Family
A daughter by "Champion"
2-09–12206–4.6–557–301 – Actual
A granddaughter by "Pollys Emory"
3-10–14708–4.7–687–ME, Inc.

We Used Ramona's son by "Champion" with good results.

His first daughter to finish
2-00–13350–4.9–660–ME
Other daughters are milking 40–50 lbs.

We have another daughter of "Ramona," a powerful April calf by "Dari Fayvor."

Whatever bull we breed her to – the results are always good.

We are using these three top bulls "Top Hornet," "Top Marine" and "Dari Fayvor."

Visitors Always Welcome

BURGESS FARM

Almon C. & Katherine Burgess and Family, Diane and Duane
Upper Plain, Route 5
Bradford, Vermont 05033
Phone: 802–222-4047

GUERNSEY DELL REGISTERED GUERNSEYS

Chester E. and Robert G. Goodfield, Owners
Phone 477-8595 (Office)
477-8757 (Home)

HARDWICK, MASS. 01037
Farm is ¼ mile from the center of Hardwick.

OUR HERD SIRES

A "DARIMOST" FROM THE "EGRETTE" family
CHEDCO JANETS DARIMOST
Born 2/24/72

HIS DAM

CHEDCO PRINCESS JANETTE
Excellent 3 Times
17820–782–5-11DHIR–305–2x
20010–908–9-01DHIR–305–2x
19040–774–10-01DHIR–305–2x
10 lactations, 3,596 days, 7,884 lbs. fat, 180,057 lbs. milk.

A "PRINCE" FROM THE "VICKY" FAMILY
CHEDCO VICKY PRINCE
Born 4/26/74

HIS DAM

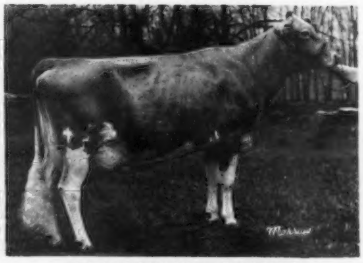

CHEDCO H KINGS VICKY
VG 3 Times '69, '73, '74; Excellent '71, '72
15380–807–3-02DHIR–305–2x
16150–822–4-03DHIR–305–2x
16490–844–5-02DHIR–305–2x
17910–833–6-02DHIR–305–2x
16210–740–7-04DHIR–305–2x
COMBINES THE BLOOD OF THE BLANCHE-HOLLYHOCK FAMILY WITH THE VICKY OF SQUAREWOODS FARM FAMILY

WE HAVE THE "CHOICE" KIND!

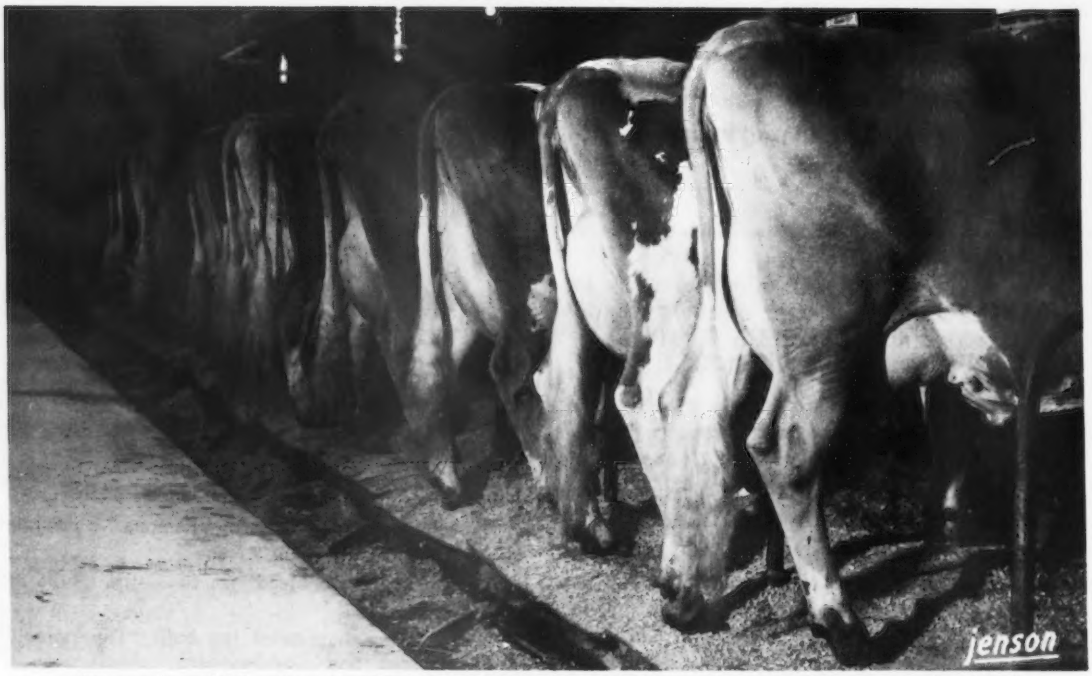

We now have 17 daughters by KELLOGG MINNIES CHOICE in our herd and 20 more coming along!

Northeast AI Sire Comparison–June 1976; SUPERIORITY +1,205M, -.1%, +47F, +$109; Confidence Range ±310M; 59 Daus.

USDA Sire Summary–May 1976, Pred. Diff. +1,209M, -.09%, +48F, +$108, 73% Rpt.; 73 Daus. – 33 Herds.

They Produce For Us

The 2x–305–ME lactation reports on 12 of them average 12,904 lbs. milk, 561 lbs. fat. Our "CHOICE" daughters have good size and conformation, they make up good udders, milk out very good, and give a lot of milk!

STOCK OCCASIONALLY FOR SALE

A. AUSTIN CHENEY
LITCHFIELD, CONN. 06759
PHONE: 567-5181 REGISTERED GUERNSEYS
Visitors Always Welcome

C. ORRIN HOSFORD
Manager
Ronald Simmons
Herdsman

★ HERD FOUNDED 1908 ★ CONTINUOUS OFFICIAL TESTING SINCE 1917 ★

Falcon's Flight Farms

PROMINENT COW FAMILIES TELL THE STORY!

THE PINE VISTA PRIDE–ADA FAMILY

BOTH ARE GOLD STAR DAMS; BOTH BY LYRENE MYRAS WISTAR, GOLD STAR SIRE; BOTH ARE HERE

FOR SALE: A "PRIDE" GRANDSON, BORN JUNE 30, 1976

FALCONS TOPCAT PIONEER

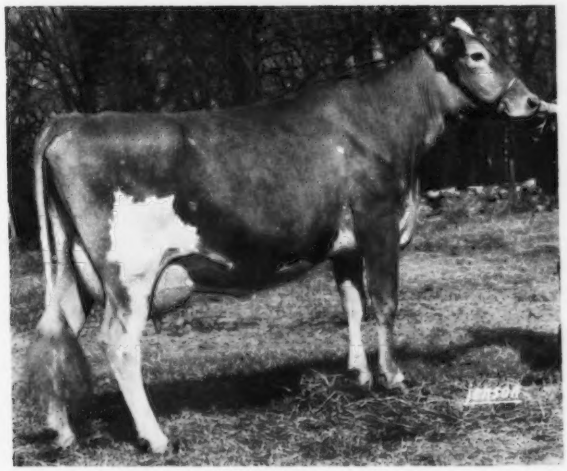

Sire: Fra Hib Marys P Topcat

◀ **Dam: Falcons Corporal Prudence (VG)**
1st lactation record: 11540 – 587 – 5.1% – 2-06 – 291 – 2x (ME 13617 – 675). MILKING 75 lbs. on second lactation, August test, 65 in July.

Sire: Applebrook Fames Corporal, AI Gold Star Sire
USDA Summary 5/76–1426 daughters, 356 herds, **PRED. DIFF. +715 LBS. MILK**, +21 lbs. fat, **98% RPT.**, 491 classified average 84.2.

Dam: Pine Vista W. Pride, EXCELLENT
(see records below)

"PRIDE's" best record is *24630 – *1056 – 3-10DHIR – 305 – 2x, National Class Leader 1st Milk, 1st Fat when made. Winner of Nyala Trophy, 1969. The only Guernsey to complete Double First Place Class Leading Records in 1970. As a 2-Year-Old, finished with another class leading record: *19050 – *789 – 2-09DHIR – 305 – 2x, National Class Leader, 1st Milk, 9th Fat when made. USDA Summary 10/74–4 records average 16039 lbs. milk, 669 lbs. fat, **COW INDEX**: +693 lbs. milk, +22 lbs. fat, 43% rpt., Excellent 1970. **Her Dam: Shawnee Pridetta,** completed 3 records averaging over 20,000 lbs. Milk, 900 lbs. Fat.

"ADA," half-sister to "Pride," also became a National Class Leader, with *17700 – *835 – 2-11DHIR – 296 – 2x, as a 2-Year-Old, 2nd for Milk, 3rd for Fat, when made. Her Best Record: 18800 – 909 – 4.8% – 4-04DHIR – 305 – 2x (ME 19737 – 954). USDA Summary 5/76–7 records average 14901 – 744 **COW INDEX**: +642 lbs. milk, +36 lbs. fat, 45% rpt., classified VG. Full Sister to **Falcons Wistar Patrician,** at All West Breeders. **Dam of Falcons Corporal Austin,** at Eastern AI Co-op; **also dam of Pine Vista Ace,** sold to Herman R. Weingart, Jr., Lebanon, Connecticut.

AI STUDS PLEASE NOTE — "Pioneer's" pedigree is outstanding. Plan to see him, some of his family and our new milking barn extension for 20 more cows.

MERIT GUERNSEYS ARE DOING WELL

TOP OPEN HEIFER AND TIED FOR THIRD HIGH HEIFER – 6th NATIONAL HEIFER SALE, 1976
←—MERIT NANCE PEONY ($2,100)
In the background – Chuck McLaughlin, Harrison, Ohio, contender; Richard H. Merritt, Farmington, Conn., consignor; Cliff Orr, Santa Rosa, Calif. representing the purchaser, Jim Wetterich, Grand Mesa View Ranch, Cedaredge, Colo.
"PEONY" WAS FIRST JUNIOR YEARLING, JUNIOR CHAMPION, COLORADO STATE FAIR, 1976.

We congratulate Jim Wetterich on his selection of this outstanding "NANCE" daughter and thank Cliff Orr for representing Jim at the sale.

Also Selling In The 6th National Heifer Sale – TWO More Top "NANCE" Daughters

MERIT NANCE MARG ($1,900) **MERIT NANCE CAROL** ($1,100) – Purchased by Arline Carlson, Farmington, Conn. **"NANCE MARG" went on to place second as a Junior Yearling at ESE for Arline.**

1976 SHOWS . . . We went to 3 Approved Shows – CONNECTICUT, MASSACHUSETTS AND EASTERN STATES EXPOSITION. At Conn. we placed 1-2-3 in the Intermediate Heifer Calf Class. **Merit Wis Ginnie** won the Intermediate Calf Class at **All 3 Shows; Merit Dari Mamie** won the Dry Cow Class **at Conn.** and was fourth 4-Year-Old, **ESE. The produce of Merit M P Mam** was second at **Conn.**, first at **ESE. Edisto Farms D F Valerie** was second Aged Cow at **ESE.**

We Had A Lot Of Fun – The Good Fellowship Of Guernsey Folks Is The Best!

The Great Mayme Family

FULL SISTERS – BY "PRINCE" OUT OF "MAYME"

FOUNDATION OF FAMILY

MERIT M P MAM (E '73, '74, '76)
Born 4/4/68
10580–511–2-09DHIR–305–2x
12750–586–3-09DHIR–305–2x
14100–637–4-09DHIR–294–2x
15710–757–5-09DHIR–301–2x
15760–797–6-09DHIR–286–2x

SHE JUST CALVED WITH A SON BY KELLOGG MINNIES CHOICE– HE NEEDS A HOME

MERIT M P MAME (E '74, '76)
Born 4/4/68
12420–665–2-06DHIR–286–2x
12130–671–3-06DHIR–305–2x
15840–909–4-06DHIR–365–2x
19970–1105–6DHIR–365–2x
18610–1102–7-02DHIR–365–2x

JUST CALVED WITH A BULL – CONTRACTED TO WESTERN ONTARIO BREEDERS AI STUD

MERIT PREM MAYME
(E 3 TIMES–91.5)
10670–546–2-08DHIR–305–2x
14560–808–3-11DHIR–359–2x
13340–751–5-01DHIR–305–2x
16070–908–6-02DHIR–334–2x
19830–1125–7-03DHIR–365–2x
18720–1003–8-07DHIR–365–2x
1st Produce of Dam, Conn. State Guernsey Show, 1972, 1973.

We also have a good selection of females, all ages, available for sale.

We Still Do Commission Buying And Run A Few Sales
Call – You'll Like Our Service

Old Farms
T.B. Accredited 1011
Bang's Free 1211

MERIT GUERNSEYS
GOLDEN GUERNSEY

Farmington, Conn. 06032
Dick and Polly Merritt, Owners
Tel. 203–677-1583
Arline Carlson, Herdsman

PREMIER EXHIBITOR AT THE BIG E FOR THE SECOND CONSECUTIVE YEAR

APPLEBROOK DARIS CORRIE
First 3-Year-Old, Best Uddered 3-Year-Old
SENIOR and GRAND CHAMPION, Eastern States Exposition, 1976
A "DARIMOST" out of a Very Good "CORPORAL"

CROSS ARROWS BEN CHANCE (E '74, '76)
13010–669–5-07DHIR–305–2x

First Aged Cow, Senior and Grand Champion, ESE, 1975. Reserve Senior and Reserve Grand Champion, Conn., 1975. First Aged Cow, Best Uddered Aged Cow, Reserve Senior and Reserve Grand Champion, Conn., 1976. First Aged Cow, First Best Uddered Aged Cow, ESE, 1976.

GRASSLAND FAY OPAL was First 2-Year-Old, Second Best Uddered 2-Year-Old. Best COW IN MILK, BRED BY EXHIBITOR. A "DARI FAYVOR" out of a "CHAMPION"

First Best 3 Females, First Senior Get By "Darimost," First Dairy Herd

FOR SALE . . . GRASSLAND FLASHS CONRAD, Born 1/7/76
Sire: Fritzlyn Jeanettes Flash
Dam: Cross Arrows Ben Chance (E) – pictured above

PLAN TO VISIT GRASSLAND FARM

Mr. and Mrs. Robert Paine
Owners

GRASSLAND FARM

Farm is located 4 miles north of Salisbury off Route 41 – ¼ mile

Salisbury, Conn. 06068
Tel. 203–435-2680

HERD CLASSIFIED FOR THE SECOND TIME IN JUNE, 1975

75 HEAD . . . 24 VERY GOOD – 49 DESIRABLE

7 By "Darimost" – ALL Above The Line
6 By "Prince" – 5 Above The Line
12 By "Master Chief" – 4 VG – 8 D
4 By "Hollirex" – ALL Above The Line

9 By VALLEY VIEW MCS APOLLO – 3 VG – 6 D

His latest USDA Summary 5/76–11 daughters in 1 herd averaged 12394 lbs. milk, 573 lbs. fat, **Pred. Diff. +415 lbs. milk,** +11 lbs. fat, 19% rpt., 10 classified average 83.4.

We Breed To TOP AI SIRES . . . Bulls like HOUSLEYS DARI FAYVOR, WOODACRES SULTAN, KELLOGG MINNIES CHOICE, YELLOW CREEK DORAMOST.

STOCK OCCASIONALLY FOR SALE!

Wilcox Bros.
H. Rosa Wilcox and son, Kevin
Benjamin Wilcox
Phone (717) 673-8138

VALLEY VIEW FARM

5 miles east of Canton, parallel to Route 414
RD 1, Canton, Pa. 17724

PROVEN SIRES WITH PROVEN DAMS

"NANCE" HAS DONE A GOOD JOB FOR US AT POTTER CREEK.

A Few "NANCE" Daughters – ACTUAL DHIR PRODUCTION

		MILK	FAT	AGE	DAYS
Potter Creek Nance Rose (D)		13510	615	5-00	305–2x
	EPA	+1177	+49		
Potter Creek Nance Vera (D)		13410	617	5-11	305–2x
	EPA	+1643	+71		
Potter Creek Nance Susan (D)		13810	579	4-08	305–2x
	EPA	+3539	+109		
Potter Creek Nance Annie		13250	539	3-07	305–2x
	EPA	+1165	+30		
Potter Creek Nance Alsomeda (VG)		12960	515	3-08	305–2x
Potter Creek Nance Amy (VG)		12020	527	4-05	305–2x
	EPA	+1337	+48		
Potter Creek Nance Hyla (D)		12620	608	4-10	305–2x
	EPA	+1291	+75		
"DARIMOST" HAS ALSO SIRED SOME TOPS FOR US					
Potter Creek Darimost Jayne (D)		12120	544	3-03	305–2x
	EPA	+1215	+44		
Potter Creek Darimost Jennifer (VG)		12148	548	4-05	305–2x
	EPA	+1604	+61		
Potter Creek Darimost Pennylu (VG)		12187	604	3-00	292, Inc.
Potter Creek Dari Freda (VG)		10251	491	3-08	251, Inc.
"PRINCE" DAUGHTERS LOOK GOOD – Predicted records					
Potter Creek Prince Leona		14045	550	2-06	
Potter Creek Prince Lillian		14677	495	2-06	
Potter Creek Prince Missy		11407	519	2-06	

We are breeding to **WELCOME FLASHS HOLLIREX,** USDA Summary 5/76–707 daughters, 257 herds, **PD +759 MILK,** +48 Fat, **96% Rpt.; KELLOGG MINNIES CHOICE,** USDA Summary 5/76–73 daughters, 33 herds, **PD +1209 MILK,** +48 Fat, 73% Rpt.; **CLOVELLY TOP HORNET,** USDA 5/76–127 daughters, 66 herds, **PD +1210 MILK,** +30 Fat, 85% Rpt.

Galen Furry
101 Blair Street
Martinsburg, Pa. 16662

Potter Creek Guernseys

STOCK OCCASIONALLY FOR SALE

Paul Slagenveit, Gen. Mgr.
Richard Bussard, Farm Mgr.
New Enterprise, Pa. 16664

Add a Ramona to your herd

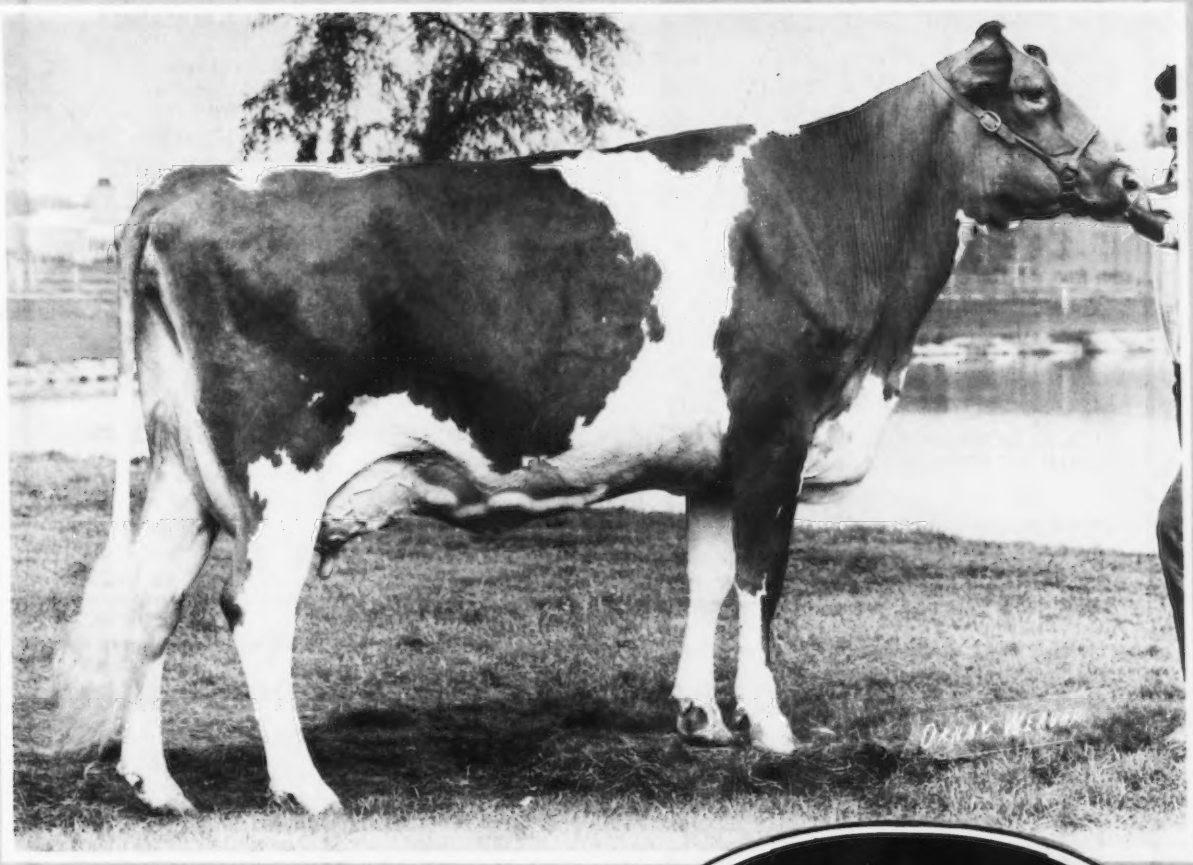

UVM PRINCESS RAMONA (E–94 in '72)
2-5 365d 16,660m 893f
Gold Star Dam, May, 1973, 3 Times All-American

Sired by
Lyrene May Rose PRINCE

$6.00
Per Unit

UVM PRINCESS RAMONA, (E–94 in '72) was one of the greatest cows in the Guernsey breed. The genetics that created her are still available. Her sire, **"PRINCE,"** has been an important factor in breed progress. His latest proof includes 6,903 daughters and he is still plus for milk, test, fat, and dollar value improvement.

"PRINCE," an all-time great is still available from Sire Power, his joint owner. Although dead, we still have a limited semen supply, and he is priced at only $6.00 per unit.

"PRINCE" semen is available from the Sire Power member cooperatives, NEBA, Md–ABC, and W. Va. ABC. He is also available from a technician in your area. If your A.I. Representative doesn't have **"PRINCE"** semen available, ask him to contact us. Phone 717–836-3168.

Sire Power INC

Member Cooperatives
Northeastern Breeders Association
Maryland Artificial Breeding Cooperative, Inc.
West Virginia Artificial Breeders Cooperative, Inc.

WINNERS AT THE OHIO STATE FAIR AND AT THE NORTH AMERICAN, COLUMBUS, 1976

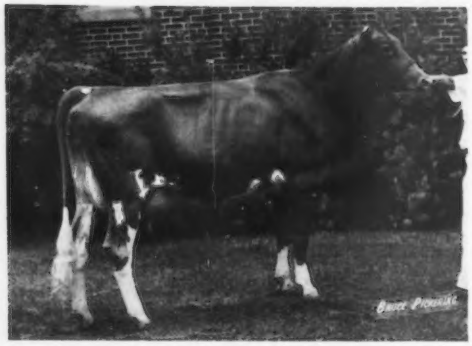

FUTURITY WINNER

SPRING WALK FAYVORS MELINDA
Sire: Housleys Dari Fayvor
Dam: Spring Walk Stars Melissa
13430–706–5-09DHIR–305–2x
"MELINDA," First 2-Year-Old, First Ohio Futurity, Ohio State Fair, 1976. First 2-Year-Old, North American, Columbus, 1976.

SPRING WALK U C ANGELA – A daughter of Spring Walk Uncle Charlie out of a "Prince Duke." **FIRST JUNIOR HEIFER CALF, NORTH AMERICAN, COLUMBUS, 1976.**

SPRING WALK TELESTAR ALLY – A daughter of Maurana Wis Telestar.
FIRST INTERMEDIATE HEIFER CALF, NORTH AMERICAN, COLUMBUS, 1976.

HERD CLASSIFIED FOR THE 9th TIME IN 1976

78 HEAD – 3 EXCELLENT – 33 VERY GOOD – 41 DESIRABLE

STOCK OCCASIONALLY FOR SALE . . . FEMALES BACKED BY DHIR TESTING AND REGULAR HERD CLASSIFICATION.

SPRING WALK FARM

Big Prairie, Ohio 44611
½ mi. north of Nashville on State Route 514, right on Twp. Road 362, 1 mi.

Floyd Wachtel
and Family
Tel. 216–378-2275

William Wachtel
and Family
Tel. 216–378-2273

PRODUCTION CONTINUES TO GO UP AT LOCUST HILL

GOLD STAR BREEDER 3 TIMES . . . HERD CLASSIFIED 11 TIMES

	MILK	FAT	
1975 . . . 20 DHIR RECORDS AVERAGED	13181	654	ME–305–2x
1974 . . . 19 DHIR RECORDS AVERAGED	11404	581	ME–305–2x
Increase In The 1975 DHIR Average	+1777	+73	

Our Current Rolling DHIA Average For August was 13541 lbs. milk, 681 lbs. fat, actual

IT PAYS TO BUY AND USE LOCUST HILL BRED BULLS!
◀**LOCUST HILL LYNDON,** Born 11/28/71
Reserve All-American Aged Bull, 1975
A "Prince Don" son from our Great "Lynn" family.
"LYNDON" is owned by Franchester Farms, Inc., RFD 2, West Salem, Ohio 44287

In 1975 we ranked 10th among all herds on DHIR (10–30 records) for MILK

ADD LOCUST HILL PRODUCTION TO YOUR HERD

We occasionally have a Top Bull out of one of our best cows available for sale.

Russell Fetter and Lee Smetzer
Route 1, Big Prairie, Ohio 44611
Tel. 216–378-2646

LOCUST HILL FARM
1 mile east of Nashville on State Route 39

"HEIDI" — SENIOR AND GRAND CHAMPION NATIONAL GUERNSEY SHOW, MADISON

POMONA ACRES HORNETS HEIDI–SEE PICTURE ON BACK COVER OF THIS JOURNAL

IS THE WINNER OF THE –
DOUGLASTON MANOR FARM TROPHY
THE ALLEN HETTS GRAND CHAMPION FEMALE AWARD

Left to right: Alvin C. Basse, Director of The American Guernsey Cattle Club presenting the Douglaston Manor Trophy to Chuck McLaughlin, Manager, Happy Hill Farms, owner and exhibitor of the GRAND CHAMPION – POMONA ACRES HORNETS HEIDI (pictured on back cover) C. Fred Foreman, official judge; Heidi, John W. Mickitrick, Mary Blevins, National Guernsey Queen; Margaret Anne Gable, Guernsey Princess; Jean Speerstra, Wisconsin Guernsey Princess; Allen Hetts Trophy.

A NATIONAL CLASS LEADER
FIRST THREE-YEAR-OLD – BEST UDDERED THREE-YEAR-OLD, NATIONAL, MADISON, 1976

HAPPY HILL AFC LORNA (watch for her picture in the December Journal) VG–89.5, *20360 – *946 – 2-07DHIR – 365 – 2x, **National Class Leader, 3rd for Milk, 5th Fat.**

OTHER 1976 NATIONAL CLASS LEADERS

Happy Hill A Lisa	*21900–*1069–3-07DHIR–365–2x *National Class Leader, 7th Milk, 6th Fat
Happy Hill J Peggy	*22720–1035–4-03DHIR–365–2x *National Class Leader, tied for 4th for Milk

HAPPY HILL FARMS

REG. GUERNSEY CATTLE
Willey Road
(Off U.S. By-Pass 50)
Harrison, Ohio 45030

Breeding Tomorrow's Guernseys Today

James K. Heidrich
Owner
Charles McLaughlin
Manager
Office Phone (513) 738-1600
Marvin Harris
Field and Maintenance Supt.

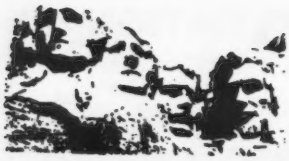

Strouston Farm

Harold L. Johnston & Family
Summit, S. D. 57266

Tel. (605) 886-6660 LOCATED 19 N, 1 W OF WATERTOWN ON HWY. 81

Presenting – THE SOUTH DAKOTA GRAND CHAMPION AND SOME OF HER STABLEMATES

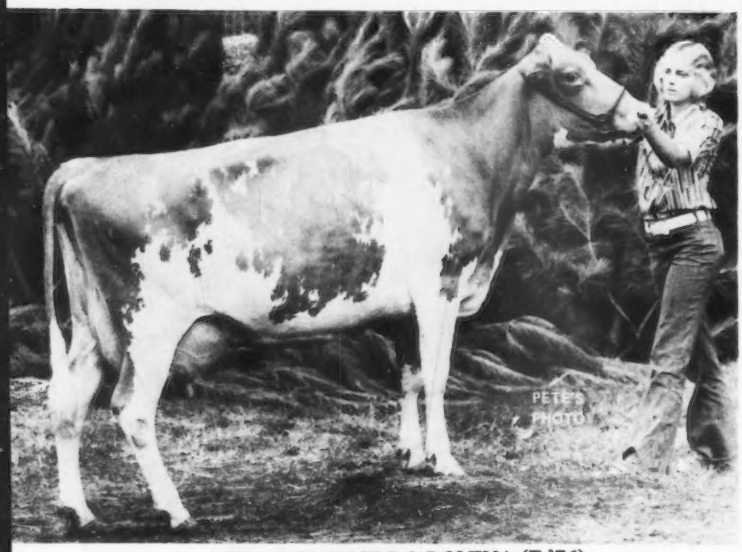

STROUSTON ELDO DOMINA (E '76)
Sire: Cleverlands General Eldorado
GRAND CHAMPION – 1976 SOUTH DAKOTA STATE FAIR, BEST UDDER OF SHOW. Third Place Aged Cow, Minn. State Fair, Best Uddered Aged Cow, Minn.

ACTUAL DHIR RECORDS FOR 1976

WHITE FARM G LEDA (85.0)
National Class Leader, 8th for milk
2-09–19100–812–365–2x

STROUSTON WANDA (88.0)
8-00–20960–899–365–2x

SPRINGDALE ROYALS DANA (86.5)
7-00–19650–780–365–2x

OAKWOOD N JONQUIL (86.0)
8-05–17060–684–365–2x

LONE PALM FORTUNE BETTIE (87.5)
2-03–16890–677–365–2x

STROUSTON JANSON AMBER (87.0)
3-06–15440–764–305–2x

STROUSTON C C GRETCHIN (88.0)
3-05–15140–816–305–2x, pending

STROUSTON C C NECTOR (87)
3-08–17270–782–305–2x

KINGENDALE L RAQUEL (87.0)
5-03–17250–691–305–2x

STROUSTON NANCE ALTHEAS ALMA (88.0)
4-05–15100–589–291–2x

Two Sons Of "SUNNY" Have Been Used In Our Herd

YELLOW CREEK D SUNNY BOY, Born 12/18/71. **Sire: Yellow Creek Bft Doraman,** a son of **Noble D Dora (E),** 8 lactations total 173,580 lbs. milk, 8,591 lbs. fat, 3,142 days. USDA 5/75 – 8 records average 19575 lbs. milk, 962 lbs. fat, **COW INDEX:** Pred. Diff. +1149 lbs. milk, +50 lbs. fat, 46% rpt.

YELLOW CREEK SUNNYMOST, Born 2/28/73. **Sire: Western Glow Darimost,** AI Gold Star Sire. "SUNNYMOST" is owned jointly with Larry J. Steed and Family, Portland, Indiana.

THEIR DAM

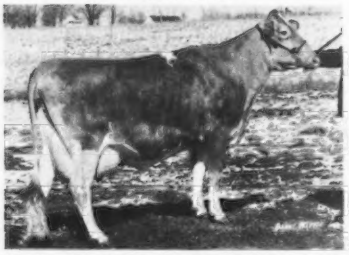

YELLOW CREEK WATCH SUNNY (VG)
4 lactations total 69,750 lbs. milk, 3,652 lbs. fat, 1,481 days including *21160 – *1089 – 3-10DHIR – 364 – 2x, National Class Leader 5th Milk, 2nd Fat, when made

THEIR DAM'S DAM

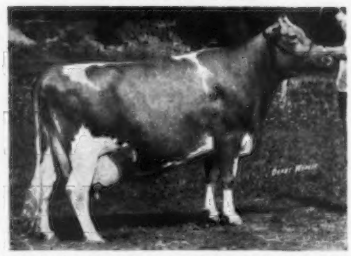

OWENS PLACE BFT SUNSET (VG 5 TIMES)
8 lactations total 115,860 lbs. milk, 6,367 lbs. fat, 255 days – including 19350 – 1077 – 6-06DHIR – 361 – 2x. Traces direct to **Yellow Creek Handy Sue (E–93)** 18870 – 1118 – 9-07DHIR – 365 – 2x and to **Yellow Creek Jewel Supreme,** AI Gold Star Sire, also to **Owens Place C Prell (E–92.0)** GOLD STAR DAM, 1974; 20110 – 940 – 6-08DHIR – 305 – 2x

We Also Breed To Top AI Sires

HERD CLASSIFIED FOR THE 4th TIME IN 1976.
HERD ON DHIR TEST.

STOCK USUALLY FOR SALE

PLACID HILL FARM

Edward & Roseann Bulcher
Tel. 513–338-3351

First Farm E. of Rossburg on Lightsville-Rossburg Rd.

Rt. 1, Box 6
Rossburg, Ohio
45362

HERD CLASSIFIED FOR THE 8th TIME IN JULY, 1976
25 HEAD – 1 EXCELLENT – 16 VERY GOOD – 7 DESIRABLE

The EXCELLENT – RINELAND MANOR C PERKY – is by High Meadows Conqueror
15700–716–6-0DHIA–365–2x
We Classified 7 By Our Homebred Bull – RINELAND MANOR PRINCE JASON.
ALL WERE VERY GOOD. USDA Summary 5/76–10 daughters in our herd averaged 10578 lbs. milk, 523 lbs. fat, PRED. DIFF. +104 LBS. MILK, +11 LBS. FAT, 19% Rpt., 10 classified average 85.5. **"JASON"** is by Lyrene May Rose Prince, AI Gold Star Sire, and out of Yorklynn Viking Julia (VG) 11060 – 529 – DHIA – 365 – 2x. She is dam of 3 VG daughters, **Liberty Lane Princess Hope (VG)** 14330 – 706 – 3-10DHI – 305 – 2x; **Rineland Manor Leaders Jackie (VG)** 11640 – 526 – 3-10DHI – 315 – 2x; **Rineland Manor C Jill (VG)** 10220 – 500 – 2-03DHI – 336 – 2x.

A HOMEBRED BULL THAT WE'RE COUNTING ON!

RINELAND MANOR FORCASTER, Born 4/11/73
Sire: Grain Meadow D Fortune, AI Gold Star Sire, USDA Summary 5/76–528 daughters 117 herds, 11183 lbs. milk, 493 lbs. fat, **PRED. DIFF. +562 LBS. MILK,** +12 LBS. FAT, 92% RPT.
Dam: Rineland Manor Bft G K Cherry (E). Sold to Oscar and Truman Weaver, Yellow Creek Farm, Goshen, Indiana. **17830 – 953 – 5-04DHIR – 357 – 2x; 18680 – 945 – 6-05DHIR – 361 – 2x.**

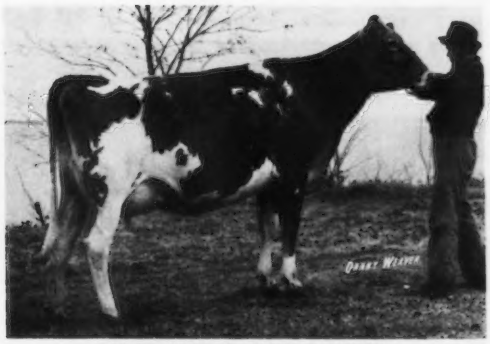

RINELAND MANOR F POSIE
VG–89 as a 2-Year-Old
First 2-Year-Old, Best Uddered, Reserve Senior and Reserve Grand Champion, Atlantic Rural Expo; Va. State Fair, 1974. Top of the Ohio G.B.A. Calf and Production Sale, 1974.
10710–610–2-09DHIR–305–2x
Purchased by Edward C. Anderson, Bushy Park Farm, Wake, Va.

A HERD SIRE – OWNED JOINTLY WITH COGNIAC FARM
COGNIACS DARI LAD – Born 7/19/73
Now in service at Franchester Farms, Inc.
Sire: Western Glow Darimost
AI Gold Star Sire

DAM OF "DARI LAD"

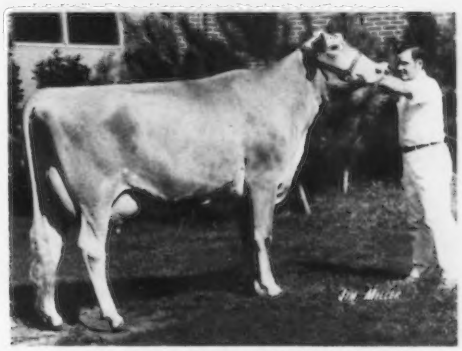

COGNIACS FAMES JOY (E 3 TIMES)
16300–764–5-03DHIR–305–2x
First 3-Year-Old, Best Uddered 3-Year-Old, Ohio State Fair; North American Dairy Show. Member of 1st Best 3 Females, wherever shown in 1972. Reserve ALL-AMERICAN 3-Year-Old, 1972. First Dry Cow, 3 years and over, North American, 1973. First Aged Cow, Senior and Grand Champion, Ohio State Fair, 1974.
Sire: Applebrook Fames Corporal
AI Gold Star Sire

PLAN TO VISIT US – STOCK OCCASIONALLY FOR SALE

E. J. and Shirley Rinehart
Route 1, Galion, Ohio 44833
Telephone 419–468-1796

RINELAND MANOR FARM

Star Route 309, 10 miles west of Mansfield, 4 miles east of Galion.

GOLD BANNER FARM

HERD CLASSIFIED 14 TIMES

1976 Classification . . . 40 HEAD

29 VERY GOOD – 9 DESIRABLE

5 By "Prince" – All Very Good

8 By "Bondsman" Were Above The Line

TWO Homebred Bulls In Service In Our Herd

GOLD BANNER WIN RUDY
Born 1/27/74

Sire: Eber Lea Farms Winston
USDA Summary 5/76–280 daughters, 133 herds, PRED. DIFF. +555 lbs. MILK, +23 lbs. fat, 92% RPT.

Dam: Dendels Orchards P Ruth (E)
13060–566–8-00DHIR–305–2x
13940–638–6-10DHIR–305–2x
14260–711–5-09DHIR–305–2x
12700–617–4-06DHIR–305–2x

Sire: Lyrene May Rose Prince
AI GOLD STAR SIRE

She is also the dam of –
GOLD BANNER BOND RUSS that is owned by Norbert Dues, Coldwater, Ohio

GOLD BANNER PRINCE MARTIN
Born 12/28/72

Sire: Lyrene May Rose Prince
AI GOLD STAR SIRE

Dam: Oberland Transfer Marleen (VG)
16890–674–12-07DHIR–365–2x
16550–692–6-10DHIR–305–2x

She is also the dam of –
GOLD BANNER BOND MARKSMAN
Born 4/16/74
Owned jointly with Harold LaVon Brock and Family, New Weston, Ohio.

GOLD BANNER BOND MARLEEN (VG)
12730–543–2-03DHIR–305–2x
13150–538–3-04DHIR–305–2x
12300–521–4-04DHIR–305–2x
14090–574–5-06DHIR– 232 days, Inc.
A son of Western Glow Darimost – DAM OF BONDSMAN

FOR SALE – 2 SONS OF WOODACRES DARI BONDSMAN
HER SON BY DARI BONDSMAN IS FOR SALE

WACALU J ROSETTA (VG)
12510–657–5-11DHIR–305–2x
15960–859–6-11DHIR–365–2x
15090–791–8-02DHIR–365–2x
14340–782–10-5DHIR–305–2x

Sire: Woodacres Emporers Jupiter
USDA 5/76–108 daughters, 44 herds, PRED. DIFF. +526 LBS. MILK, +21 LBS. FAT, 79% RPT., 37 classified average 84.2.

She is the dam of –
GOLD BANNER BOND ROSEMAN
Born 11/27/75
HE IS FOR SALE

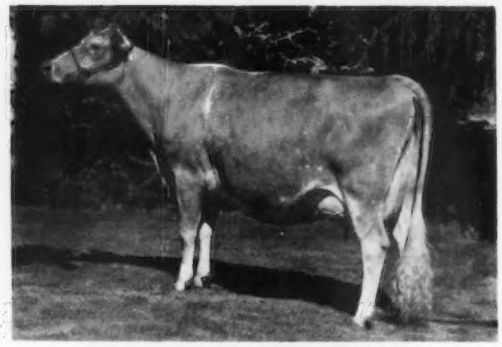

BON BON OF GOLDEN BOW (E)
13659–663–8-10DHIR–305–2x
She is also the dam of –
WESTERN GLOW FOND BABETT
Excellent 4 Times
ALL-AMERICAN 2-YEAR-OLD
ALL-AMERICAN 4-YEAR-OLD
13816–760–Sr3HIR–305–2x

GOLD BANNER BOND MATT, born 10/26/75
Dam: Maple Leaf Matilda (VG–88.0) 14370 – 735 – 3-03DHIR – 305 – 2x; 16094 – 801 – ME – 305 – 2x. Sold to Dominic Reinhard, Ft. Recovery, Ohio

PLAN TO VISIT GOLD BANNER FARM – The farm is located 2 miles south and 1¼ miles west of Coldwater on Philothea Road.

Carl Fortkamp, Owner
R R 1, Coldwater, Ohio 45828
Phone: 419–678-2497

A MARTINDALE FARM HEIFER IS SECOND HIGH IN THE 6th NATIONAL HEIFER SALE

We were pleased to have this good heifer go to Alice and Jim Fish, Lockshore Farm, Hickory Corners, Mich. at $2,500

Martindale F Gail, second high heifer in the Sixth National Heifer Sale at $2,500. In the background: Homer Martin, Orrville, Ohio, consignor; Alice and Jim Fish, Hickory Corners, Mich., purchasers, and Wayne McLaughlin, West Salem, Ohio, at the halter.

MARTINDALE F GAIL
Born September 12, 1974
Due 1/6/77 to Kellogg Minnies Choice
SIRE: Grain Meadow D Fortune, AI GOLD STAR SIRE

DAM OF "F GAIL"

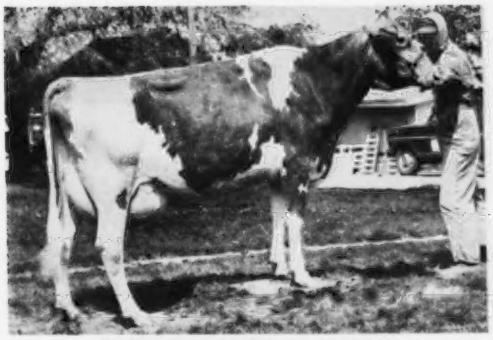

ELHOS MG FORTUNE – E TWICE
13420–708–3-03DHIR–365–2x
14600–784–4-10DHIR–233–2x
13000–655–5DHIA–305–2x
14110–728–6DHIA–305–2x
She is also the dam of –
MARTINDALE CHAMPION DARLENE, that was purchased by Edward Beiler and Family, Hickory Grove Farm, Route 1, Bellevue, Ohio.

ANOTHER EXCELLENT BROOD COW

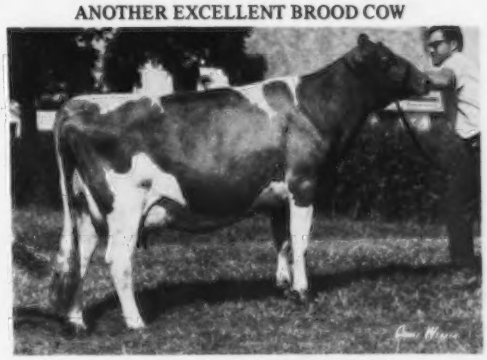

YELLOW CREEK SWEET NELLIE
5 Times Excellent
USDA Summary 9/75–6 records average 14311 lbs. milk, 703 lbs. fat, **COW INDEX: +613 lbs. MILK, +32 lbs. FAT, 37% rpt. Lifetime production, 104,280 lbs. milk, 5,174 lbs. fat, 2,378 days – 2x. 14350 – *798 – 2-11DHIR – 303 – 2x**
She is the dam of –
YELLOW CREEK WATCH NELL (VG)
15970–781–2-02DHIR–365–2x
MARTINDALE NELLIES FOREMOST
Born 7/4/75
Sire: Lyrene Myras Wistar
This bull calf was purchased by Walton M. Hackman, 2701 Funk Road, Hatfield, Pa., in the 1976 Ky. Sale.

"SWEET NELLIE" is also the dam of MARTINDALE F FORMAN, born 5/19/74. A Syndicate Bull That Is On Lease To NOBA, INC., Tiffin, Ohio. "FORMAN" is sired by Grain Meadow D Fortune, AI Gold Star Sire.

HERD CLASSIFIED FOR THE 5th TIME IN JULY, 1976
25 HEAD – 1 Excellent – Kleinheim Conqueror Lottie
12 Very Good – 10 Desirable

We Now Have 3 Excellents In Our Herd

We also breed to Top AI Sires

HOMER MARTIN, Owner
12942 Church Road, Orrville, Ohio 44667
Telephone 216-683-1371

MARTINDALE FARM

One mile east on County Road 7 off State Route 57 south of Orrville.

HERD CLASSIFIED FOR THE 5th TIME IN JULY, 1976

40 HEAD – 1 E – 17 VG – 21 D – 9 By "PRINCE DON" Above The Line – 6 By "WINSTON" Above The Line

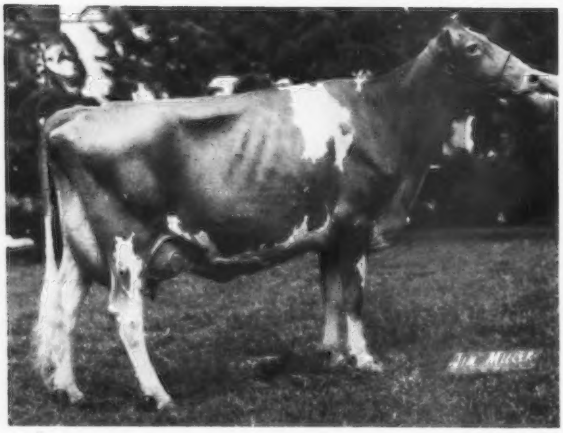

Our Honorable Mention ALL-AMERICAN Is Now EXCELLENT! !

Kla-Nol Ambassador Gem – E '76–90.5
1975 HM All-American 3-Year-Old
12080–551–2-05DHI–365–2x
12180–575–3-07DHI–361–2x

A daughter of **Rosewood Nona's Ambassador, Gold Star Sire** out of **Goldie Joe Gloria, VG 3 times,** 15160 – 680 – 5-05DHIR – 305 – 2x. 7 DHI records average 13130–591. **Maternal sister to "Gem" – Kla-Nol N Goldie, VG 3 times,** 15260 – 645 – 2-03DHI – 365 – 2x. **"Gems" maternal granddam is Valors Goldie,** 12690 – 575 – 5-02DHI – 305 – 2x. In 1975, "Gem" was 1st and Best Uddered 3-Year-Old at the Ohio State Fair and at the National in a strong class of 39 she was 4th and 2nd Best Uddered.

"Gem" was 1st Dry Cow at the 1976 Ohio State Fair. Her son by "May Rose Prince," Kla-Nol Prince Diamond, born 7/20/75, **was 1st Bull Calf and Reserve Grand Champion.** Our thanks to Hobert and Tom Downerd, Mapleglo Farms, for buying **"Diamond"** in the South Central Buckeye Guernsey Classic.

"Gems" oldest son, Kla-Nol Golden Bart, born 6/5/74, is in service at Kla-Nol. He is by Grandview Wistar Bart.

ON SEPTEMBER 9, 1976, "GEM" CALVED WITH A SON BY WEE MANOR TOP DIVIDEND, USDA SUMMARY 5/76 – +1035M +36F +$88 41% Rpt. AGCC – 20 daughters classified average 84.8. HE IS FOR SALE! !

IN ADDITION TO "GOLDEN BART" WE BREED TO TOP AI SIRES AND TO "MAJESTY"

KLA-NOL DAZZLING MAJESTY, Born 1/28/72
Reserve Senior & Reserve Grand Champion, Ohio State Fair, 1974. Senior and Grand Champion, Ohio State Fair, 1975.

Sire: Eber Lea Farms Dazzler
USDA 1/76: +211M +17F 52% Rpt.
29 daus. avg. 11521–536 ME–305–2x

Dam: Eber Lea Bonanzas Duchess (VG 6 times)
GOLD STAR DAM, 1970
12 lactations total 152,550 Milk, 7,658 Fat in 4,076 days including –
17080–866–3-11DHIR–365–2x

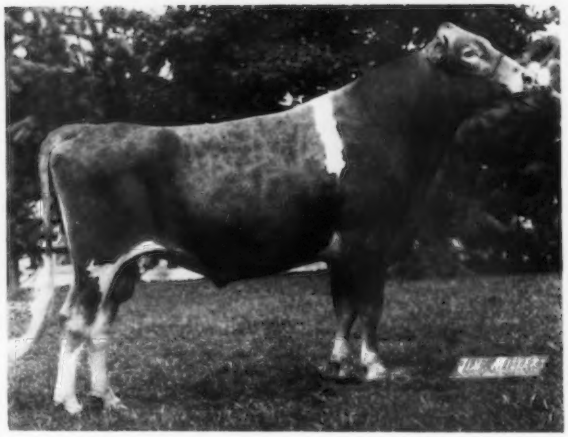

********* 1976 OHIO STATE FAIR *********

1st Bull Calf & Reserve Grand Champion
4th Junior Calf
2nd Intermediate Calf
4th & 9th Junior Yearlings
8th & 20th Senior Yearlings
5th Junior Get on Lyrene Mary Rose Prince
4th 3-Year-Old
9th 4-Year-Old
1st Dry Cow
4th Produce of Kla-Nol N Millie
1st Best Three Females
4th Dam –Daughter
1st Senior Get on Rosewood Nonas Ambassador
4th Dairy Herd

. . . . . .and . . . . . **PREMIER BREEDER! ! !**

1975 GOLD STAR GUERNSEY BREEDER

We Welcome Your Visit!

KLA-NOL ACRES

Harold E. Leis & Family
Tel (513) 696-2459

3 miles south of New Lebanon on Fuls Road at corner of Chicken Bristle Road.

RFD 1, Box 296
Farmersville, Ohio 45325

FOUR PROVEN LEADERS

"Coming on strong"

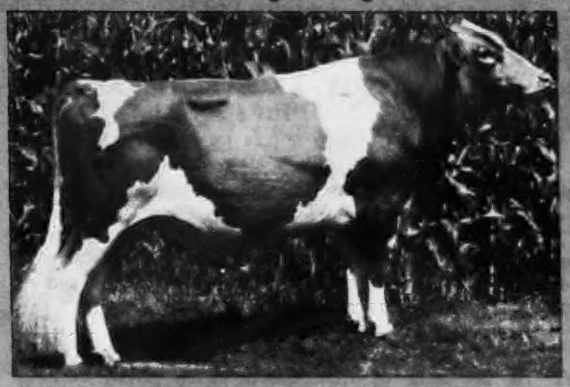

7G1038 Olympic View **B MAVERICK**

USDA Sire Summary (May 1976)
23 Dtrs. (4 Herds) 13066M 4.98% 651F
Pred. Diff. '74 + 934M +.01% +45F
Repeatability 37%; Dollar Difference +$91

AGCC Type Summary (May 1976)
28 Class. Dtrs. Avg. 84.3

"Keep making their owners money"

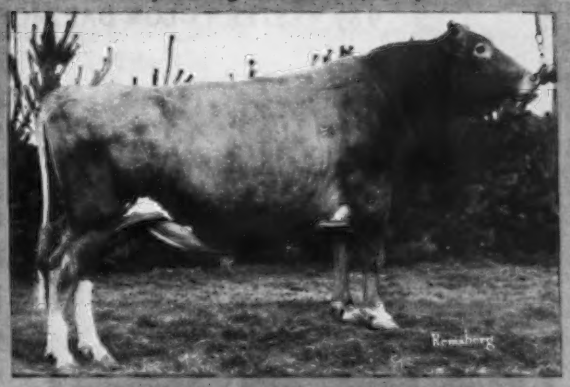

7G126 Sande-Hill **DOUBLE EMORY**

USDA Sire Summary (May 1976)
691 Dtrs. (223 Herds) 11556M 4.37% 505F
Pred. Diff. '74 +1155M -.28% +25F
Repeatability 96%; Dollar Difference +$84

AGCC Type Summary (May 1976)
200 Class. Dtrs. Avg. 82.7

"Udderly nice"

7G129 Kelloggs **T C CHIEF**

USDA Sire Summary (May 1976)
15 Dtrs. (14 Herds) 11492M 4.28% 492F
Pred. Diff. '74 + 846M -.17% +23F
Repeatability 45%; Dollar Difference +$66

AGCC Type Summary (May 1976)
5 Class. Dtrs. Avg. 82.9

"Can give cows strength"

7G529 Kellogg **CHIEFS BILLY**

USDA Sire Summary (May 1976)
25 Dtrs. (18 Herds) 10821M 4.71% 510F
Pred. Diff. '74 + 532M +.01% +26F
Repeatability 58%; Dollar Difference +$52

AGCC Type Summary (May 1976)
6 Class. Dtrs. Avg. 83.0

If you're looking for profitable, milky Guernseys, Select Sires' bulls can help you get them.

SELECT SIRES

CVBA-Logan, Utah · KABA-Louisville, Ky
ETABA-Knoxville, Tenn · TABA-Brentwood, Tenn
MABC-State College, Miss · VaABA-Rocky Mount, Va
COBA-Col. Ohio, Tyler, Tex · MABC-East Lansing, Mich
AWB-Burlington, Wash

. . . just what the name implies.

NATIONAL ASSOCIATION OF ARTIFICIAL BREEDING · NAAB

SELECT SIRES, INC., 11740 - U.S. 42, PLAIN CITY, OH 43064 614/873-4683

HERD CLASSIFIED FOR THE 14th TIME IN JULY, 1976

34 HEAD . . . 1 EXCELLENT – 25 VERY GOOD – 8 DESIRABLE

13 by HIGH MEADOWS CHARMER – 10 VERY GOOD – 3 DESIRABLE
9 by WESTERN GLOW DARIMOST – 6 VERY GOOD – 2 DESIRABLE

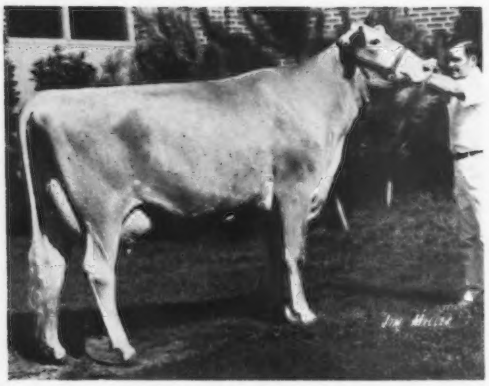

OUR 3 TIME EXCELLENT – DAM OF DARI LAD

COGNIACS FAMES JOY–EXCELLENT '73, '74, '76
16300–764–5-03DHIR–305–2x

"JOY" IS BY APPLEBROOK FAMES CORPORAL AI GOLD STAR SIRE

First 3-Year-Old, Ohio State Fair, North American Dairy Show, 1972. Senior and Grand Champion, Ohio State Fair, 1972. Reserve All-American 3-Year-Old, 1972. Second Dry Cow, 3 Years and Over, Ohio State Fair, 1973. First North American Dairy Show, 1973. First Aged Cow, Senior and Grand Champion, Ohio State Fair, 1974.

Dam: McDonald Farms C V Joyce
14070–608–8-08DHIR–305–2x

"JOY" is the dam of COGNIACS DARI LAD, born 7/19/72. A son of Western Glow Darimost. Owned jointly with E. Jay and Shirley Rinehart, Rineland Manor Farm, Galion, Ohio. **Since 7/31/75 "DARI LAD" HAS BEEN ON LEASE TO FRANCHESTER FARMS, INC.**

CONTACT EITHER COGNIAC OR RINELAND MANOR FOR "DARI LAD" SEMEN

3rd Annual Buckeye Classic Sale was held at Cogniac Farm, September 3
27 Head Averaged $740 with 2 Bulls Included – All felt it was a success

We at Cogniac wish to congratulate Ted Kohler and Sons of Canal Winchester, Ohio on their purchase of Cogniacs Princess's Agnes at $1600 and also Dale Overlys; Don and Richard Eberhard, and Parkers, Walter and David; Mark Hardesty and Ben Cooper for their purchases from our herd.

A SON OF "DARIMOST" THAT IS IN SERVICE AT COGNIAC
HIGH MEADOWS DARI CHALLENGER – Born 7/13/71

Five "Challenger" daughters are now fresh and milking well with good udders

	MILK	FAT	
Cogniacs J C Tulip	11120	430	Proj. 305 days
Cogniacs J C Jody	11350	462	Proj. 305 days
Cogniacs J C Snowflake	12470	528	Proj. 305 days
Cogniacs J C Lenda	13470	638	Proj. 305 days
Cogniacs J C Lucille	14090	549	Proj. 305 days

"DARI CHALLENGER" SEMEN IS NOW AVAILABLE

DAM OF "DARI CHALLENGER"

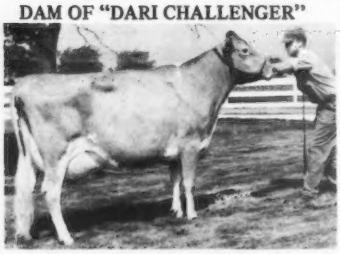

BAYVILLE VERITY JAYETTE – E 6 TIMES
12720–615–Sr3DHIR–305–2x
13550–626–6-05DHIR–305–2x
13800–623–8-05DHIR–305–2x
13460–601–9-04DHIR–305–2x
16030–708–10-5DHIR–305–2x
14400–662–11-8DHIR–305–2x

10 lactations, 135,830 lbs. milk, 6,303 lbs. fat, 3,513 days. She is by a full brother to Spring Ridge L. Grace (E 7 Times–94.0). She is the dam of Spring Ridge G Falcon.

FULL SISTER TO "DARI CHALLENGER"

HIGH MEADOWS DARI JAYETTE (VG)
First 2-Year-Old, New York State Fair, 1975
13460–611–2-05DHIR–305–2x
16421–720–ME–305–2x

Our herd is founded on the blood of HIGH MEADOWS CHARMER.

We have also used PRINCE DON, DARIMOST and CORPORAL with good results.

We usually have a top bull or two available – Bulls backed by testing and classification.

Located 3 miles east of London on State Route 142

COGNIAC FARM — R. R. 3 — London, Ohio 43140

ROBERT D. SOMMERS & FAMILY, Owners

Tel. 614 — 852 - 0860

Year After Year . . .

AI use has consistently given us a much higher percentage of bull calves. Therefore we are now–

Relying On These Herd Sires At Lilac Hill

LILAC HILL PRINCE PEERLESS – Born 2/18/75

Sire: Lyrene May Rose Prince, USDA 5/76–Pred Diff. +256 lbs. milk, +20 lbs. fat, 99% rpt.

Dam: Minnie Jello of Pineview, 20350 – 841 – Jr4DHI – 365 – 2x; 17330 – 814 – 6-08DHIR – 365 – 2x. **The best daughter of Toma Double Peerless,** USDA 10/74: +302M, +4F, 50% Rpt.

LILAC HILL P FINANCE – Born 3/26/75

Sire: Lyrene May Rose Prince, USDA 5/76–6,605 daughters, 1,104 herds, PD +256 lbs. milk, +20 lbs. fat, 99% rpt.

Dam: Lyrene Financier Nectar (VG), 23920 – 1253 – 6-05DHIR – 365 – 2x; 20650 – 1004 – 7-06DHIR – 365 – 2x.

Sire: Lyrene Financier, USDA 9/75–Pred. Diff. +197M, +20F, 59% rpt. A son of **Lyrene Emorys Polly (E–93.0)**

Dam: Lyrene May Rose Neva (VG) 15300–695–6-07DHIR–305–2x

Next Dam: Lyrene Emory Nellie (VG) GOLD STAR DAM

A Great Family . . . 4 Daughters, 2 E – 1 VG – 1 D

Lilac Hill Farm

R. H. Boutwell
Rt. 1, Reedsburg, Wis. 53959

Plan To Visit Us
608–524-3253

2½ miles east of Reedsburg on North Reedsburg Road

BREEDING GUERNSEYS 31 YEARS

HERD SIRES IN SERVICE AT PATTONVIEW

MAYLEE MANOR Z MISTER–Born 3/2/73

Sire: Maylee Manor P Zollo, full brother to **Maylee Manor P Jolly (E)** 12890 – 643 – 4-08DHIR – 305 – 2x and **Maylee Manor P Floria (E)** 11910 – 611 – 306DHIR – 294 – 2x, Senior and Grand Champion, Michigan Show and State Fair, 1972. "Jolly" and "Floria" made up the undefeated produce wherever shown in 1972.

Dam: Maylee Manor D Misty
11050–596–2-01DHIR–305–2x

ALSO IN SERVICE – **IVY LANE W SHAN**
Born 9/21/74

Sire: Eber Lea Farms Winston

Dam: Ivy Lane Duke Shaun, a daughter of **Lyrene Prince Duke,** AI Gold Star Sire, and out of Ivy Lane S Sue, 13420 – 701 – 4-08DHI – 305 – 2x.

We also breed to Top AI Sires and we participate in the Michigan Young Sire Program.

PATTONVIEW

Breeding Guernseys For 31 Years

Wilbur and John W. Patton, 8507–29 Mile Road, Albion, Michigan 49224 – Telephone 517–629-9026. South of Albion, 3 miles on M-99, 1 mile east, ½ mile south.

RIVARRE FARM

G. H. Kraner, P.O. Box 162
Wren, Ohio 45899

HERD IS ON DHIR TEST

A Few Of Our Cows – ACTUAL DHIR PRODUCTION

Rivarre Madeleines Pat
15360–812–4-07DHIR–365–2x
Rivarre Patty
14930–686–2-03DHIR–365–2x
Rivarre H Mabels Nada
13130–668–6-03DHIR–305–2x
13360–678–5-02DHIR–305–2x
Rivarre C Amy
13290–641–3-07DHIR–305–2x
Rivarre Hope
10 lactations, 3,558 days, 5,644 lbs. fat, 106,250 lbs. milk.

We breed to Top AI Sires – Bulls like KELLOGG MINNIES CHOICE, LYRENE MAY ROSE PRINCE, SANDE HILL DOUBLE EMORY, NOLICHUCKEY T C TRANSFER, OLYMPIC VIEW B MAVERICK.

STOCK USUALLY FOR SALE

HIGH + MILK COW INDEXES . . . JANUARY, 1976

	No. Lact.	MILK	FAT	COW INDEX +MILK	+FAT	RPT
LIVELY OF WALNUT MANOR (E)	9	14427	704	+ 746	+41	39%
*LYRENE PRINCES ROSEBUD (VG)	4	16620	775	+ 724	+37	44%
**ELMWOOD EMORYS GEM (VG)	3	15002	608	+ 843	+19	41%
**ELMWOOD EMORYS DENA (D)	2	13974	561	+ 733	+16	39%
**WILGEO D E ANGIE	2	17829	682	+1067	+25	39%
**WILGEO EMORYS TANIA	1	13971	593	+ 702	+17	35%

*"ROSEBUD" is the dam of **ELMWOOD ROSE WISTAR** – born 4/22/73

Sire: Lyrene Wistars Deacon
Dam: Lyrene Princes Rosebud – One Of The Tops
20880–1008–6-02DHIR–365–2x
18120–826–4-08DHIR–365–2x
16810–801–3-07DHIR–305–2x

We have sons of "Lively" and "Angie" by Kellogg Minnies Choice.

ROSE WISTAR'S DAM'S DAM

HOMINY HILL BEAUTY ROSEBUD (VG)
14090–685–3-04DHIR–305–2x
RESERVE ALL-AMERICAN 2-YEAR-OLD, 1965
She is also the dam of–
LYRENE CHUMS RADAR–USDA Summary 5/76–11 daughters, 7 herds average 11722–530 – PRED. DIFF. +369 LBS. MILK, +10 LBS. FAT, 36% rpt., 7 classified average 85.8.

A Maternal Brother To "ROSE WISTAR" – ELMWOODS ROSE EMORY, born 10/9/74 is in service in the MESABA GUERNSEY HERD, Art Cappo, Chisholm, Minn.

These 4 daughters are sired by **SANDE HILL DOUBLE EMORY, USDA Summary 5/76–691 daughters, 223 herds, **PRED. DIFF. +1155 LBS. MILK**, +25 LBS. FAT, 96% Rpt.

We are breeding to Double Emory. We are also using this "CORPORAL" son out of a "Double Emory."

KELLOGG CORPORALS TILL – Born 5/4/72

Sire: Applebrook Fames Corporal, AI GOLD STAR SIRE, USDA Summary 5/76–1426 daughters, 356 herds, **PRED. DIFF. +715 LBS. MILK**, +21 LBS. FAT, **98% Rpt.**, 491 classified average 84.2.

DAM OF "CORPORALS TILL"

A "DOUBLE EMORY" DAUGHTER
SANDE HILL EMORYS TILLIE (VG)
15970–723–2-04DHIR–305–2x
19160–886–3-05DHIR–305–2x
15740–683–4-06DHIR–305–2x
18990–858–5-08DHIR–305–2x
17820–730–6-10DHIR–305–2x
16550–599–8-07DHIR–305–2x
USDA 5/76–6 records average 18126–783 – **COW INDEX: +900 LBS. MILK**, +23 LBS. FAT, 45% RPT.
GOLD STAR DAM – MAY, 1973

We also breed to Top AI Sires – Bulls like –
CLOVELLY TOP HORNET, KELLOGG MINNIES CHOICE, EDISTO FARMS FAVORITES BONUS, SCHWINGHAMER FARM QUANTITY.

We are located 4 miles north, 2 miles east of Frankenmuth. Visitors Always Welcome

ELMWOOD FARMS **Frankenmuth, Michigan** 48734

WALTER and RALPH FRAHM

GOLD STAR HERD, 1964, 1965
GOLD STAR BREEDER 1967

WALT FRAHM, OLive 2-6615
RALPH FRAHM, OL 2-6645

Dendel's Orchards

Our Guernseys Combine PRODUCTION And TYPE

A Few Of Our Records – Actual DHIR Production

	MILK	FAT	AGE	DAYS
Dendels Orchards Prince Cherie	18720	842	4-00	305–2x
Dendels Orchards Dari Minnie	17640	830	4-03	305–2x
Dendels Orchards S Duchess	15340	772	3-03	305–2x
Carlsdale C Cora	17520	795	3-02	305–2x
Dendels Orchards P Cherie	15630	760	1-11	365–2x
Dendels Orchards Bess	14580	717	3-09	305–2x
Dendels Orchards F C Ruth	14670	635	3-08	305–2x
Dendels Orchards Princes Camita	15080	777	4-09	305–2x
Dendels Orchards W E V Ruth	17890	848	4-06	305–2x
Dendels Orchards V Ruth	16460	809	8-03	305–2x
Dendels Orchards W Debbie	15260	669	4-02	305–2x
Dendels Orchards S Princess	15930	685	4-07	305–2x

Our Herd Has Ranked In The Top 10 Herds For MILK Production For The Last 4 Years.

Jack Dendel — 6 miles north of Allegan out 30th St. ¼ mile east of 127. — Allegan, Michigan 49010

DENDEL'S ORCHARDS — Tel. 673-4317 — Route 5

Our Goals And Standards Set For IVY LANE FARM

"It would be nice to milk **50 COWS** that would average **20,000 LBS. OF MILK** in a **PARLOR SYSTEM** and not in box stalls. COWS that would eat the amount of grain needed in a minimum time, milk out completely in the shortest possible time, settle on first or second service and without special treatment. **SOUND MANAGEMENT – EFFICIENT ECONOMICAL PRODUCTION** – I would like to milk cows that are **EXCELLENT IN STATURE, SHARP, DAIRY-LIKE, WITH EXCELLENT UDDERS.**"

I hope these bulls will help me on my way!

KELLOGG NANCES PRINCE
USDA 5/76–33 daughters, 8 herds, 12603 – 579 – PD +718M, +20F, 52% Rpt.

CLOVELLY TOP HORNET
USDA 5/76–127 daughters, 66 herds, 11623 – 511 – PD +1210M, +30F, 85% Rpt.

KELLOGG MINNIES CHOICE
USDA 5/76–73 daughters, 33 herds, 11293 – 500 – PD +1209M, +48F, 73% Rpt.

We also use other AI Bulls –
Our daughters by LYRENE RADAR BEN are milking well!

Jonnie and Barbara Morris And Family
Route 1, Vermontville, Michigan 49096
Phone 517–726-0073

IVY LANE FARM

3 miles west of Vermontville on Vermontville Hwy., or 2 miles north of Nashville on M66 to State Road, then 1¼ east.

1927 MAPLE DAWN GUERNSEY FARM 1976

★ GOLD STAR BREEDER 12 TIMES

CONTINUOUS TESTING FOR 39 YEARS

HERD CLASSIFIED 20 TIMES

A Few Of Out Cows – ACTUAL DHIR PRODUCTION

		MILK	FAT	AGE	DAYS
Maple Dawn Fayvor Vase		15930	560	2-04	305–2x
	On retest	13588	443	3-05	200 days (in progress)
Silver Birch Prince Becky		15910	661	3-08	305–2x
Silver Birch Prince Tracy		16060	827	4-11	305–2x
Russ Be Woodacres Twinkles		15890	683	5-11	305–2x
		16210	701	4-09	305–2x
Lyrene Radars Prissy		14880	768	5-06	305–2x
Maple Dawn Mariner Sparkle		14620	642	4-05	305–2x
Colbys P Cedra		13530	668	2-09	305–2x

HERD CLASSIFIED FOR THE 20th TIME IN 1976

ALL ABOVE THE LINE . . . 33 HEAD

1 EXCELLENT – 21 VERY GOOD – 11 DESIRABLE

The Excellents –

MAPLE DAWN TIGER ELLIE (E '76) 13350–681–6-03DHIR–305–2x

2 SONS IN SERVICE – FEATURED BELOW

RUSS BE WOODS LYVON (E '76) 15290–769–4-10DHIR–305–2x

8 by **MAPLE DAWN WADE TIGER** – 1 E – 2 VG – 5 D

4 by **MAPLE DAWN WOOD MARINER** – 3 VG – 1 D

HOMEBRED SIRES – IN SERVICE AT MAPLE DAWN

Maternal Brothers

MAPLE DAWN NOBLE ESCORT

Born 7/2/74

Dam: Maple Dawn Tiger Ellie (E)
11610–586–3-01DHIR–305–2x
11090–565–4-02DHIR–305–2x
11440–586–5-03DHIR–305–2x
13350–681–6-03DHIR–305–2x

Sire: Maple Dawn Wade Tiger

Dam: Maple Dawn Maestro Essence (E)
19070–974–5-02DHIR–365–2x

MAPLE DAWN GAYLORD ESQUIRE

Born 7/1/73

Sire: Hornback Farm N Gaylord
A "NANCE" out of "FAYE" – he is a maternal brother to HOUSLEYS DARI FAYVOR, USDA Summary 5/76–762 daughters, 308 herds, Pred. Diff. +642 lbs. milk, +29 lbs. fat, 97% rpt., 198 classified 84.6.

Dam: Maple Dawn Tiger Ellie (E)
See "NOBLE ESCORT" – opposite

Paternal Brother To "NOBLE ESCORT" (above) – both are sired by **YELLOW CREEK PRINCE NOBLE**, Top Bull Sold At Public Auction in 1975. Sold for $5,000 in the 1975 Yellow Creek Sale, USDA Summary 1/76 – 35 daughters, 14 herds, a Pred. Diff. of +206 lbs. milk, +3 lbs. fat, 54% rpt. **"Prince Noble" is by Lyrene May Rose Prince out of Noble D Dora, E Twice, 8 lactations total 183,990 lbs. milk, 9,090 lbs. fat.**

MAPLE DAWN NOBLE SATURN

Born 12/22/73

Dam: Fair Ladys Miss Sandy (VG)
9 records that include
16660–*974–Sr3DHIR–365–2x
17020–869–6-06DHIR–304–2x
15040–780–7-06DHIR–305–2x

Sire: Maple Dawn Magar Wade, USDA Summary 10/74–13 daughters, 3 herds, **a Pred. Diff. of +171 lbs. milk,** +18 lbs. fat, 28% rpt., 11 classified average 86.1.

We also breed to AI Sires and Participate In The MICHIGAN YOUNG SIRE SAMPLING PROGRAM

HOUSLEYS DARI FAYVOR
KELLOGG MINNIES CHOICE
KELLOGGS T C CHIEF
CLOVELLY TOP HORNET

Breeding Stock For Sale At All Times

Visitors Welcome

Wm. L. Pleiness
Tel. PL 7-2624

4 miles south of Scottville stoplight.

Rt. 1, Scottville
Michigan 49454

Herd on DHIR Test

Harlan E. Pleiness
Tel. PL 7-2630

Here He Is! . . . the young sire you've been looking for to sample in your herd.

Welcome Fancy Top Dollar

Born: August 17, 1975

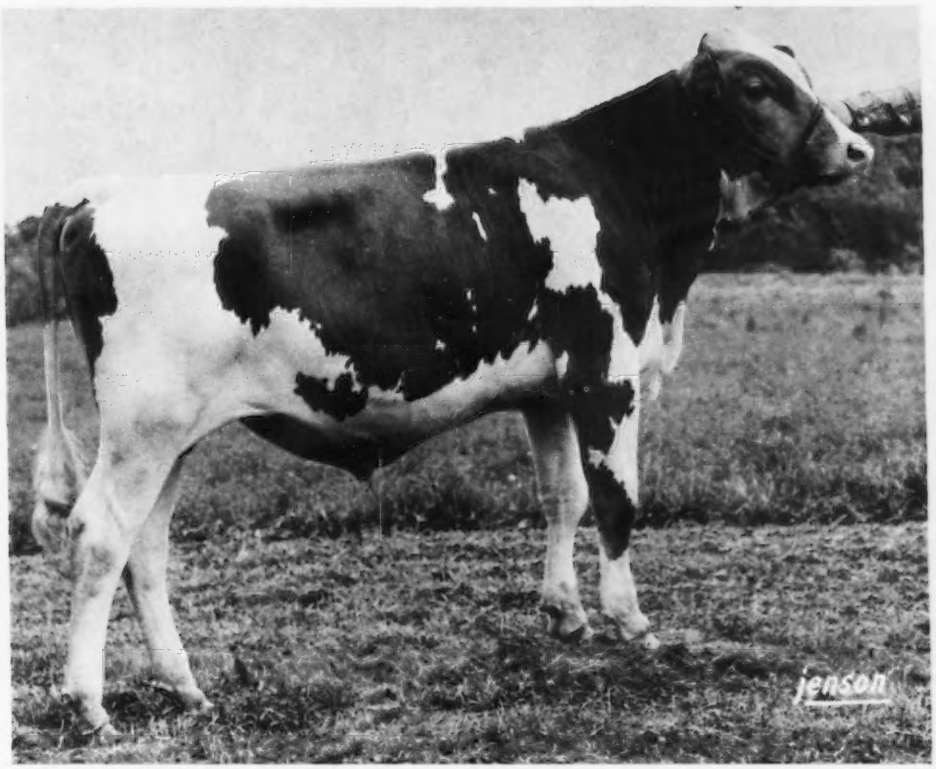

Welcome Fancy Top Dollar is the second son of the great Colebrook Farms Valors Fancy to come to Midwest, the other being Welcome Fancy Money Maker. Fancy's proven greatness — Gold Star — 4 times Excellent, 5 records over 20,000 M and 900 F, and cow index of +1,253,M, +35 F — combined with the high PD of Top Dollar's sire, Clovelly Top Hornet (PD +1,210 M, +30 F, 85% R), make this young bull an extremely attractive choice to add to your breeding program.

Don't wait! Order semen on Top Dollar today and help sample this outstanding young sire.

NATIONAL ASSOCIATION ANIMAL BREEDERS NAAB Know Your Semen Supplier

SEMEN NATIONALLY AVAILABLE. For new Sire Books and information about Midwest's complete MoneyMating A.I. services including Herd Appraisal, A.I. Training, Custom Freezing and many other profit-improving aids contact Midwest Breeders Cooperative, Shawano, Wisconsin 54166.

MIDWEST BREEDERS COOPERATIVE

SHAWANO, WISCONSIN 54166 — PHONE (715) 526-2141

MBC®

TODAY'S KIND OF COW

BRED FOR TOMORROW'S KIND OF PRODUCTION

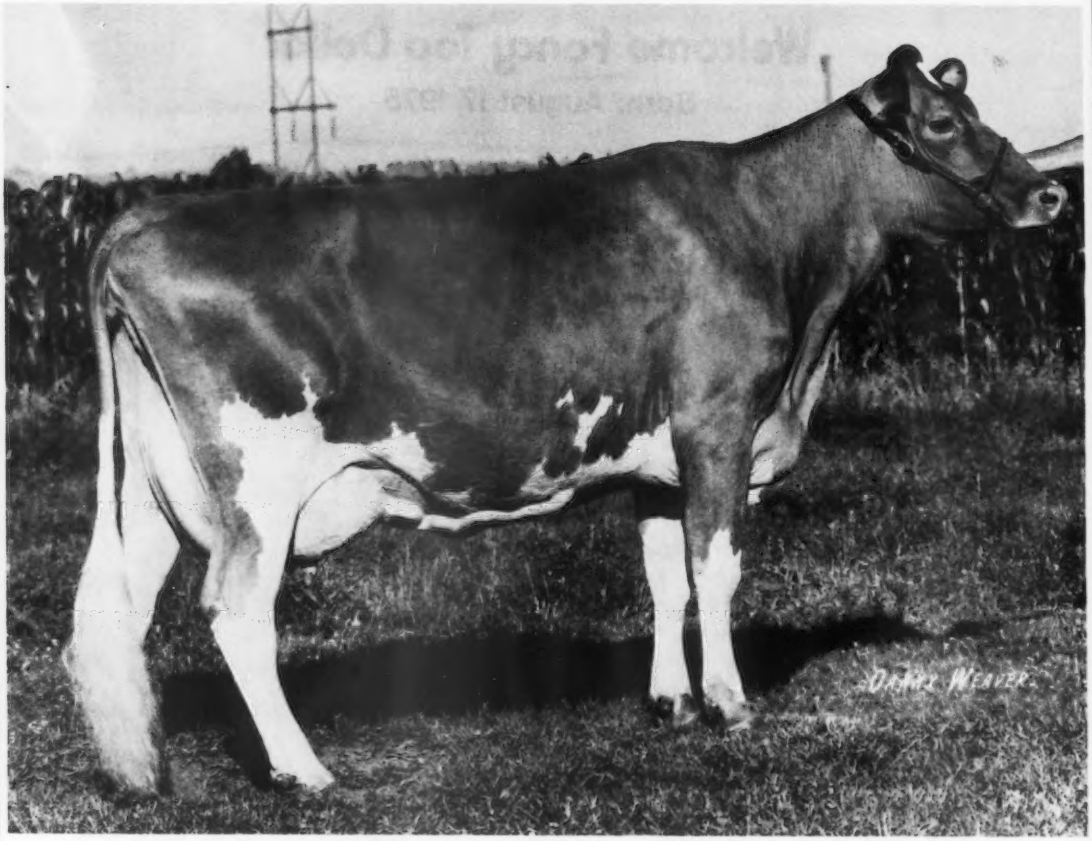

FAUVER HILL RF GIDGET (E '71, '73; VG '74, '76–88.5)

14870	607	2-08DHIR	305–2x
17700	719	3-08DHIR	305–2x
16550	672	4-08DHIR	305–2x
17550	706	5-08DHIR	305–2x
13800	587	6-10DHIR	305–2x (sick)
21650	846	8-03DHIR	303–2x

"GIDGET" was bred and settled at 50 days during last lactation.

USDA **COW INDEX** 5/76 – +627M, +7F, 44% Rpt.

Her son, born September 15, 1976, and by **Lyrene Myras Wistar**, USDA Summary 10/74–677 daughters, 184 herds average 10697 Milk, 500 Fat, a Pred. Diff. of +713M, +35F, 96% Rpt, 330 classified average 84.0. HE IS AVAILABLE.

FAUVER HILL FARM

Farm located 6 miles east of La Crosse on Hwy. 16. Tel. 783-2856

9416 USH 16
Onalaska, WI 54650

Bernard and Mary Pralle

Phil and Joyce Laesch

TAG LANE FARM

We're Counting On "PRINCE BOLD"

HIMSELF

TAG LANE PRINCE BOLD
Born 9/10/74
A "Prince" out of a "King Hal," Grand Champion Bull, Jefferson Co. Fair; First Bull Calf, Wis. State Fair, World Dairy Expo, 1975. Res. Jr. Ch., World Dairy Expo, 1975; 6th National Guernsey Show, Columbus, 1975. 1st Sr. Yearling, Junior & Grand Champion, S.E. Wis. Parish Show, Jefferson County Fair & Wis. State Fair, 1976.

HIS MATERNAL SISTER

TAG LANE C BONITA (VG–89)
15893–861–2-01DHI–365–2x
She is also a maternal sister to –
TAG LANE POLLY BONETTE (VG '76)
13720–592–2-07DHIR–305–2x
On retest as a 3-Year-Old, projected at over 20,000 lbs. milk.

With A Mother Like "BONDA"
Why Shouldn't We Count On "PRINCE BOLD"

VALLEYLAND BONDA – VG 4 TIMES
Honorable Mention ALL-AMERICAN Produce, 1968.
First 2-Year-Old, Best Uddered 2-Year-Old, Minn. State Fair, 1968. Member of the First Senior Get, Minn., National Dairy Cattle Congress, 1968. Lifetime production, 7 lactations, 121,003 lbs. milk, 5,524 lbs. fat, 2,607 days – 2x including 21930 – 926 – 9-01DHIR – 365 – 2x.

Herd Classified For The 6th Time In 1976

PATERNAL SISTER TO "PRINCE BOLD"

Our Excellent – A National Class Leader
TAG LANE PRINCES ELLEN, VG–89 Twice
E '76–90.5
19350–*1002–3-02DHIR–365–2x
*Class Leader 7th when made
*22040–*1108–4-06DHIR–365–2x
*8th Milk, 5th Fat when made
USDA Summary 5/76–3 records, 18467 – 892; COW INDEX: +737 MILK, +42 FAT, 42% Rpt. Excellent in stature, dairy character, chest and body, fore udder, rear udder and mammary system.

BREED TO "PRINCE BOLD" – BUY A SHARE IN THIS SYNDICATE BULL – $100 PER SHARE

TAG LANE FARM
Thomas A. Griswold and Family
Route 1, Box 257A
Ixonia, Wisconsin 53036

Plan To Visit Our Herd – Visitors Always Welcome

Telephone 414–261-9067

Located 2 miles north of U.S. Hwy. 16 on River Valley Road.

"BON" IS DOING A GOOD JOB AT ELDERWOOD!

ELDERWOOD C BON
Born 9/4/72

Sire: Elderwood G Charmer
Sire: Spring Ridge Glen
Dam: Glenville Thors Charmaine (E)
A daughter of McDonald Farms Pre Thor, Triple Gold Star Sire in Canada, and out of Roylann Cherry (E). She is also the dam of our sire –

ELDERWOOD B MANO
USDA Summary 5/76–16 daughters, 5 herds, PRED. DIFF. +148 LBS. MILK, +8 LBS. FAT, 33% Rpt., 4 classified average 86.9.

Dam: Stony Batter Supremes Bonnie
A daughter of Gayoso View FB Supreme, USDA Summary 1/76–11 daughters, 5 herds, a PRED. DIFF. of +364 LBS. MILK, +13 LBS. FAT, 32% Rpt.

"BON" SIRES THE RIGHT KIND!

ELDERWOOD B BAMBY — First heifer calf, JUNIOR CHAMPION, Wisconsin Fair, 1976.
ELDERWOOD B DORIS — Owned by Phillip Crocker, Belmond, Iowa, was second heifer calf, RESERVE JUNIOR CHAMPION, Wisconsin State Fair, 1976. Second heifer calf in both the open and Junior Show, NATIONAL, Madison, 1976.
ELDERWOOD B BEAUTY — Fifth heifer calf, NATIONAL, 1976. First Senior heifer calf, Wisconsin Junior Show, shown by Peggy Burton.

The "BON" Junior Get was 1st at the WISCONSIN STATE FAIR and 3rd at the NATIONAL, 1976.

FLASH . . . Our cow, ELDERWOOD P NECTAR, topped the 1976 Land of Lincoln Guernsey Classic. She was selected by Audrey D. Wagner, Marissa, Illinois for $2,900 and she is EXCELLENT, 1976.

STOCK USUALLY FOR SALE – *Plan To Visit Us In 1976*

Donald T. Burton & Son
R. 1, Eagle, Wisconsin 53119
Tel. Palmyra 495-2278

ELDERWOOD FARM
4½ miles N.W. of Eagle on County Trunk N.

HI-Y GUERNSEY FARM

Get In On This Syndicate

FOR SALE

Shares In This Son Of The EXCELLENT "Lorna"

HI-Y TRANSFER 588417
Born November 17, 1974

Sire: Mayflowers Fames Transfer, USDA Summary 1/76–67 daughters, 5 herds average 12662 lbs. milk, 568 lbs. fat, Pred. Diff. +320 lbs. milk, +4 lbs. fat, 47% rpt., 48 classified average 85.8. SENIOR AND GRAND CHAMPION, OHIO STATE FAIR, NATIONAL GUERNSEY SHOW, RESERVE ALL-AMERICAN AGED BULL, 1966.

Dam: Happy Hill Dazzlers Lorna, Excellent '73
11680–680–3-06DHIR–305–2x
12915–724–4-08DHIA–274–2x
EPA +1796 MILK, +135 FAT

HI-Y TRANSFER is a maternal brother to **Happy Hill AFC Lorna (VG–89.5 in 1976)** *20360 – *946 – 2-07DHIR – 365 – 2x, *National Class Leader, 3rd milk, 5th fat when made. USDA 5/76: +690 MILK, +23 FAT, 36% Rpt. First 3-Year-Old, first Best Uddered 3-Year-Old, National Guernsey Show, Madison, 1976. Senior and Grand Champion, Ohio State Fair, 1976.

Farm is located 8 miles west of Fennimore, Wisconsin on US 18.

HI-Y GUERNSEY FARM
Fennimore, Wisconsin 53809

Phone Mt. Hope
1–608–988-4413

MR. & MRS. ROBERT MOON & SON, SHASTA

HILL-KING . . . The PRODUCTION & TYPE BULL

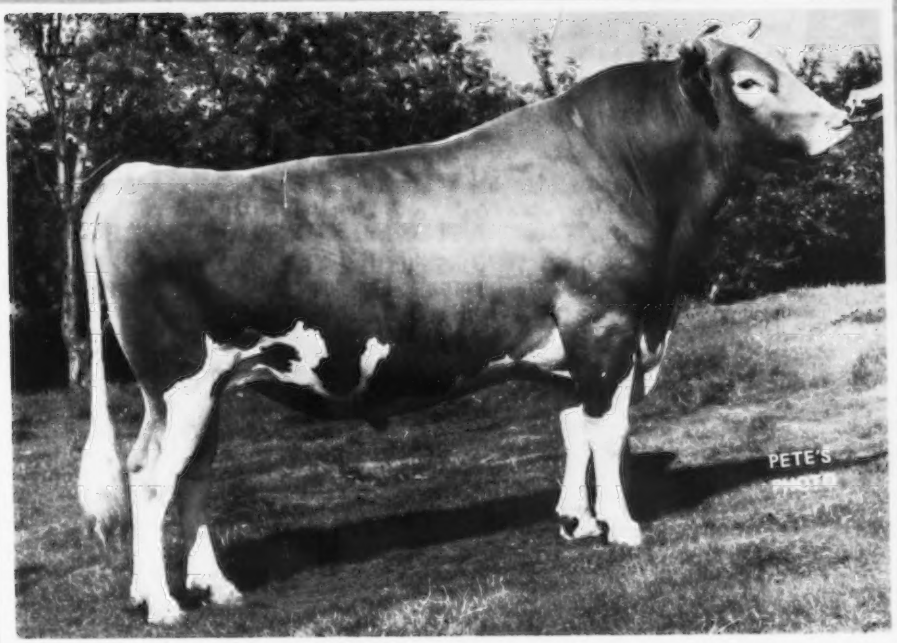

HAPPY HILL-KING

USDA: 5/76

PREDICTED DIFFERENCE		+456M	+23F
Dollar Value	+$45	Rpt. 28%	
14 Daus. (3 herds)	14,062	4.66	655

AGCC: 5/76 5 Class Daus. Avg. 85.7

Tri-State emphasis is on both production and type. Hill-King is just one example in the Tri-State lineup of this philosophy.

Hill-King adds length and stretch along with stature to his daughters. They possess good bone with sufficient strength.

His popularity is rapidly growing. Get in on the many positive characteristics of Hill-King today!

Daughters

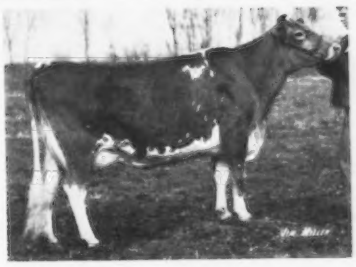

HAPPY HILL KING ROSITA (VG–89)
3-07 305 12800 4.6 593

HAPPY HILL KING ELLIE (VG–88)
2-10 305 11590 5.7 663

TRI-STATE

TRI-STATE BREEDERS COOPERATIVE
BARABOO, WISCONSIN
PHONE (608) 356-8357

NATIONAL ASSOCIATION ANIMAL BREEDERS NAAB Know Your Semen Supplier

Dutch Mill Farm

2½ miles west of Sparta on old highway 16

Roy E. Jacobs and Sons
Tel. 269-2794

Route 1
Sparta, Wisconsin 54656

3 SONS OF FERN ARE IN SERVICE

The Oldest One Is Already A PLUS MILK PRED. DIFF. SIRE

DUTCH MILL CHAMPIONS FUTURE – Born 1/12/71

USDA Summary 5/76–10 daughters, 2 herds average **13119 lbs. milk**, 545 lbs. fat, **PRED. DIFF. +358 LBS. MILK**, +6 LBS. FAT, 20% Rpt. **9 classified in our herd in 1976 – ALL WERE ABOVE THE LINE**

THEIR DAM

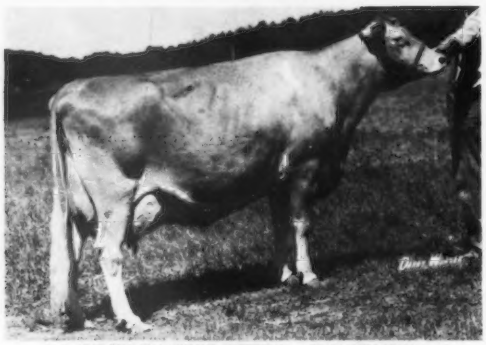

GOIN FARMS FERN – E 5 TIMES
13930–626–1-11DHI–305–2x
15730–765–3-03DHI–305–2x
19170–879–4-03DHI–305–2x
18800–843–5-03DHI–305–2x
24010–1016–6-03DHI–365–2x
24752–1069–7-11DHIR–365–2x
24510–1010–9-03DHIR–365–2x

★GOLD STAR DAM, MAY, 1973 – USDA Summary 5/76, 8 records, **COW INDEX: +1263 lbs. MILK**, +55 lbs. FAT, 38% rpt. **17th High Cow Of The Breed For Milk On The Basis Of Cow Indexes.**

Her Son By PRINCE DUKE

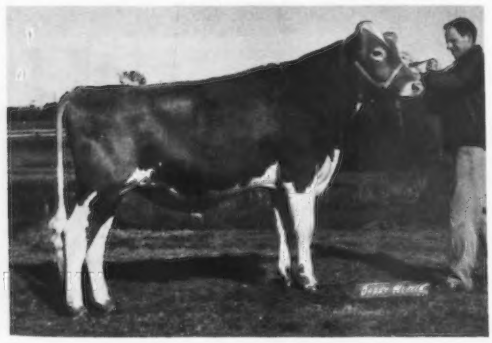

A Syndicated Son Of FERN
DUTCH MILL DUKES FERNANDO
Born 1/20/74
FIRST JUNIOR YEARLING, HM ALL-AMERICAN, 1975 – 31 POINTS
National Dairy Cattle Congress, Wisconsin State Fair, Iowa State Fair, Minnesota State Fair, Western Wisconsin Parish Show, Central Wisconsin State Fair.
SECOND YEARLING – HIGHEST JUNIOR YEARLING
World Dairy Expo

HER LAST SON BY "TOP HORNET" IS AT ABS
DUTCH MILL TOP HORNETS FERNELL – Born 3/24/75

Sire: **Clovelly Top Hornet**, USDA Summary 5/76–127 daughters, 66 herds, **PRED. DIFF. +1210 LBS. MILK**, +30 LBS. FAT, 85% RPT., **37 CLASSIFIED AVERAGE 86.5.**

HERD CLASSIFIED 12 TIMES – HERD ON DHIR
HERD SHOWN AT LEADING STATE AND NATIONAL SHOWS.

Send for our list of available bulls. We have a bull – DUTCH MILL LEADERS FAVORITE – Born 3/24/76 that is FOR SALE. He is by Villa Crest P Leader out of our blue ribbon winning, Excellent cow Dutch Mill Fayvors Faye (E '76) 15570 – 777 – 2-05DHIR – 305 – 2x.

WAGNER'S GUERNSEY FARM

Home of the 1971 Bedford–Nyala Trophy and 1972 Tarbell Trophy Winner

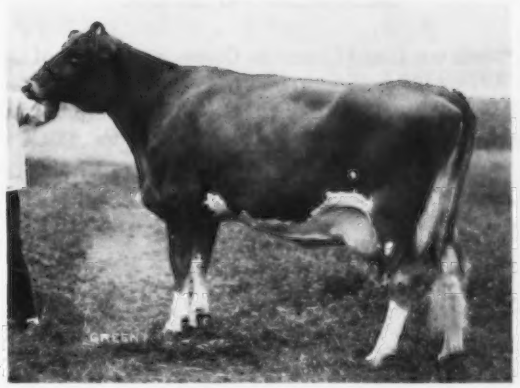

Wagners S Elle (VG–1972)
*19730–*983–2-6DHIR–305–2x
*21390–*1106–3-7DHIR–305–2x
Only cow of the breed to make a national class leading record for both milk and fat in 1971, is a repeat national class leader for fat in 1972. **ALL BREED BUTTERFAT CHAMPION as Senior 2 and 3-Year-Old.**

ADD THE NEW DIMENSION – MILK COW INDEX – TO YOUR HERD
In 1973 "Elle" was first among the 174 GOLD STAR DAMS. **She had the highest MILK PLUS COW INDEX +1398 LBS. MILK, +59 LBS. FAT, 39% RPT.**

"ELLE" died in June 1974 from complications at calving – however she is survived by a beautiful "P Leader" daughter, "ELLE JO," born June 1974 and due December 7, 1976 to "TOP HORNET," and a "May Rose Prince" daughter, "ELLA MAE" with 15020 – 781 – 2-03DHIR – 365 – 2x, 15640 – 835 – 3-08DHIR – 365 – 2x. **She is predicted this lactation at 17848 – 928 – 305 – 2x, Actual and she is bred to "DARI FAYVOR."**

WRITE ABOUT A BULL CALF FROM THIS GREAT "ELLE" FAMILY – OR BETTER YET – COME SEE THEM AND SELECT MATE A MEMBER OF THIS FAMILY TO THE BULL OF YOUR CHOICE!

FLASH! – A new addition to our herd, ELDERWOOD P NECTAR, purchased in the 1976 Land of Lincoln Guernsey Classic for $2,900 is **EXCELLENT IN '76.** She is bred to "TOP HORNET" and pronounced safe in calf. **WE WILL CONTRACT A SHARE!**

Gold Star Guernsey Herd – 1971, 1972, 1973
PLAN NOW TO VISIT US IN 1976

Audrey D. Wagner, Owner
Tel. 618–295-2992

WAGNER GUERNSEY FARM
Route 1, Marissa, Illinois 62257
4 miles north on State Rt. 4.

MALABOO WAY GUERNSEY FARM

HERD CLASSIFIED FOR THE 7th TIME IN 1976; 64 HEAD . . . 2 EXCELLENT – 27 VERY GOOD – 30 DESIRABLE. We classified 9 by "Prince" and 7 by "Corporal" above the line.

The Excellent –

MALABOO WAY A FAN **15890–753–3-02DHIR–305–2x**
12080–585–2-02DHIR–305–2x

On Test and predicted at 18344–845–305

***DENISHAWN G MARIA** **12060–574–4-02DHIR–305–2x**
15410–734–6-10DHIR–305–2x, pending

***Maria was Grand Champion Guernsey and Land of Lincoln Supreme Champion Dairy Female, Illinois State Fair, 1974. First Aged Cow, Illinois State Fair, 1976.**

PRODUCTION IS UP IN 1976 AT MALABOO-WAY

Some Of Our Good Cows – Actual Production	MILK	FAT	AGE	DAYS
Redbuds Quote	*26250	*1204	5-02DHIR	305–2x
	National Class Leader 5th Milk, 5th Fat			
Malaboo Way MD Ila	15450	622	2-01DHIR	305–2x
Malaboo Way MD Hannah	14320	753	2-03DHIR	305–2x
Malaboo Way MD Ina	13190	563	2-00DHIR	305–2x
Redbuds Tillie	14290	590	2-05DHIR	305–2x
Malaboo Way D Heidi	14710	710	2-07DHIR	305–2x
Malaboo Way S S Flossie	14160	613	3-07DHIR	305–2x
Malaboo Way JC Carmella	18630	813	5-00DHIR	305–2x
Malaboo Way K Trudy	17940	711	6-05DHIR	305–2x
Redbuds Petunia	16850	653	5-11DHIR	305–2x
Hilltop Wistars Ellie	16100	702	6-07DHIR	305–2x

One Of The Tops At The Land Of Lincoln Guernsey Classic, MALABOO WAY D HEIDI, 16249 – 801 – 2-07DHI – 349 – 2x went to Eugene Winche, Egan, Illinois for $2,600.

Redbuds Tulip, 11278 – 590 – DHI – 305 – 2x; Second high animal at the Corn Belt Classic went to Mike Earll, Bigelow, Minn. for $1,460.

Wayne & Bonnie Mohr
Tel. 309–452-4197

MOHR BROS.
Tel. 309–452-6479

Larry & Mary Mohr
Tel. 309–452-4600

Route 1, Normal, Illinois 61761

Please consider sampling this bull –

CHEDCO MAMBYS DARIMOST
Born 10/11/74

DAM – **The 1975 LIEBERS TROPHY WINNER – LYRENE MAESTROS MAMBY Excellent 4 TIMES–92 at 8 years.** GOLD STAR DAM. Lifetime production to Jan. 1, 1976, 187,595 lbs. milk, 9,267 lbs. fat, 4,238 days – 2x. **MAMBY** is the 1975 Liebers Trophy winner, presented for the living Guernsey with the highest official lifetime production. She is also the highest lifetime milk and fat producer for all breeds in Massachusetts for 1975. Dam of two sons and six daughters, two are Excellent, **Chedco Actors Matie (E–91 at 7 years)** 20300 – 1054 – 7-11DHIR – 365 – 2x; **Chedco Fabulous Mamby (E at 3 years)** 13320 – 669 – 3-01DHIR – 305 – 2x, member of the Reserve All-American Best 3 Females in 1974, 1975.

SIRE – **WESTERN GLOW DARIMOST. You know what Darimost is.**

We think this bull has as much potential as any young sire in the Guernsey breed today. **He should combine "Darimost" quality and "Lyrene" power.**

We would like many of you to sample him. Semen – $3.00/ampule, 5% discount on 20 ampules, 10% discount on 50 ampules.

We propose if **Chedco Mambys Darimost** proves out and is syndicated or sold to AI, to allocate 50% of sale price among the users of his semen prior to sale. So, all users will have a stake in this bull's future.

Write or call Dana Stewart, Princeville, Illinois 61559
Phone: 309–858-4832 or the Illini Sire Service, 201 Park Street, Cornell Illinois 61319
Phone: 815–368-2897

STEWART HYBRIDS ——— Lizdan Hill Guernseys

ROES-MOR

HERD CLASSIFIED FOR THE 17th TIME IN 1976

40 HEAD . . . 3 EXCELLENT – 32 VERY GOOD – 5 DESIRABLE

NOW IN OUR HERD . . . 6 EXCELLENT – 35 VERY GOOD – 7 DESIRABLE
AVERAGE SCORE 87

One Of Our Top Young Cows

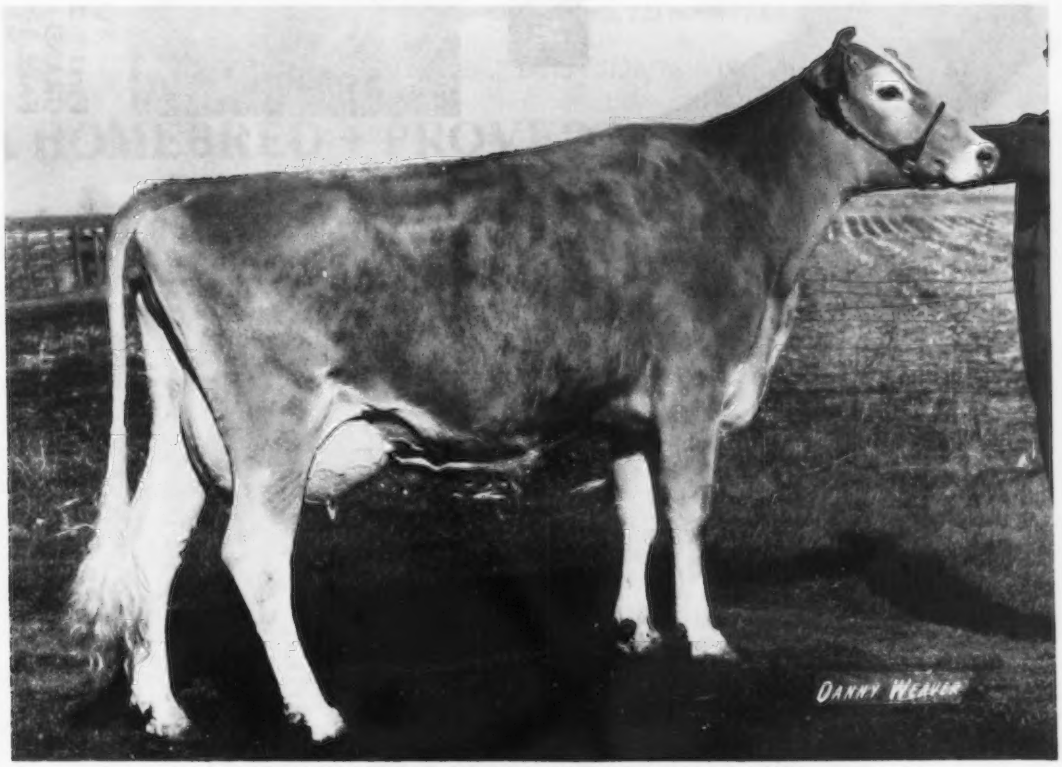

ROES MOR D DORIS – VG–87.5 Dry In 1976
16250–766–3-07DHIR–365–2x

Sire: Roes MOR E Distinction, USDA Summary 1/76–861 daughters, 245 herds, Pred. Diff. +648 lbs. milk, +23 lbs. fat, 97% rpt.
Dam: Roes MOR Prince Deana (E–91.5) 12830 – 632 – 5-10DHIR – 305 – 2x. She is also dam of Roes MOR Dari Darla (VG) sold to Bernard and Mary Pralle, Onalaska, Wis. for $2,000 in the 1972 National Heifer Sale, 12650 – 592 – 4-01DHIR – 295 – 2x.

"DORIS" STEMS FROM OUR "DIMPLE" FAMILY – 4 GENERATIONS OF EXCELLENT DAMS – BRED AT OUR FARM. "DORIS" IS BACK ON TEST MAKING ANOTHER GOOD RECORD – MILKING 65 LBS. PER DAY. **"DORIS" CALVED RECENTLY WITH A BULL CALF BY LYRENE SNO PRINCE,** USDA Summary 9/75–21 daughters, 4 herds, average 11276 lbs. milk, 534 lbs. fat, Pred. Diff. +344 lbs. milk, +18 lbs. fat, 33% rpt.

A Few Other Cows That Have Recently Freshened

Roes MOR Dee Hellen (E)	16070–679–4-06DHIR–365–2x
Roes MOR Prince Deana (E)	19241–920–6-10DHIR–348 days–2x, still on test
Roes MOR C B Joan (VG–88)	17020–924–5-03DHIR–365–2x

These cows all have bull calves – some ready for service

1976 ILLINOIS STATE FAIR – 223 GUERNSEYS SHOWN
We had 7 BLUES and were PREMIER EXHIBITOR – Roes MOR P Harrietta was Junior Champion Heifer

Roeschley Bros.
Orie Roeschley & Son, Owners
Tel. 815–796-2768

ROES-MOR FARMS
Flanagan, Illinois 61740
1¾ mi. NE of town

We're Proud To Have Bred A COW Like MIL . . . Congratulations, Ray Orisio, Lone Palm Farm, On Her Great Record

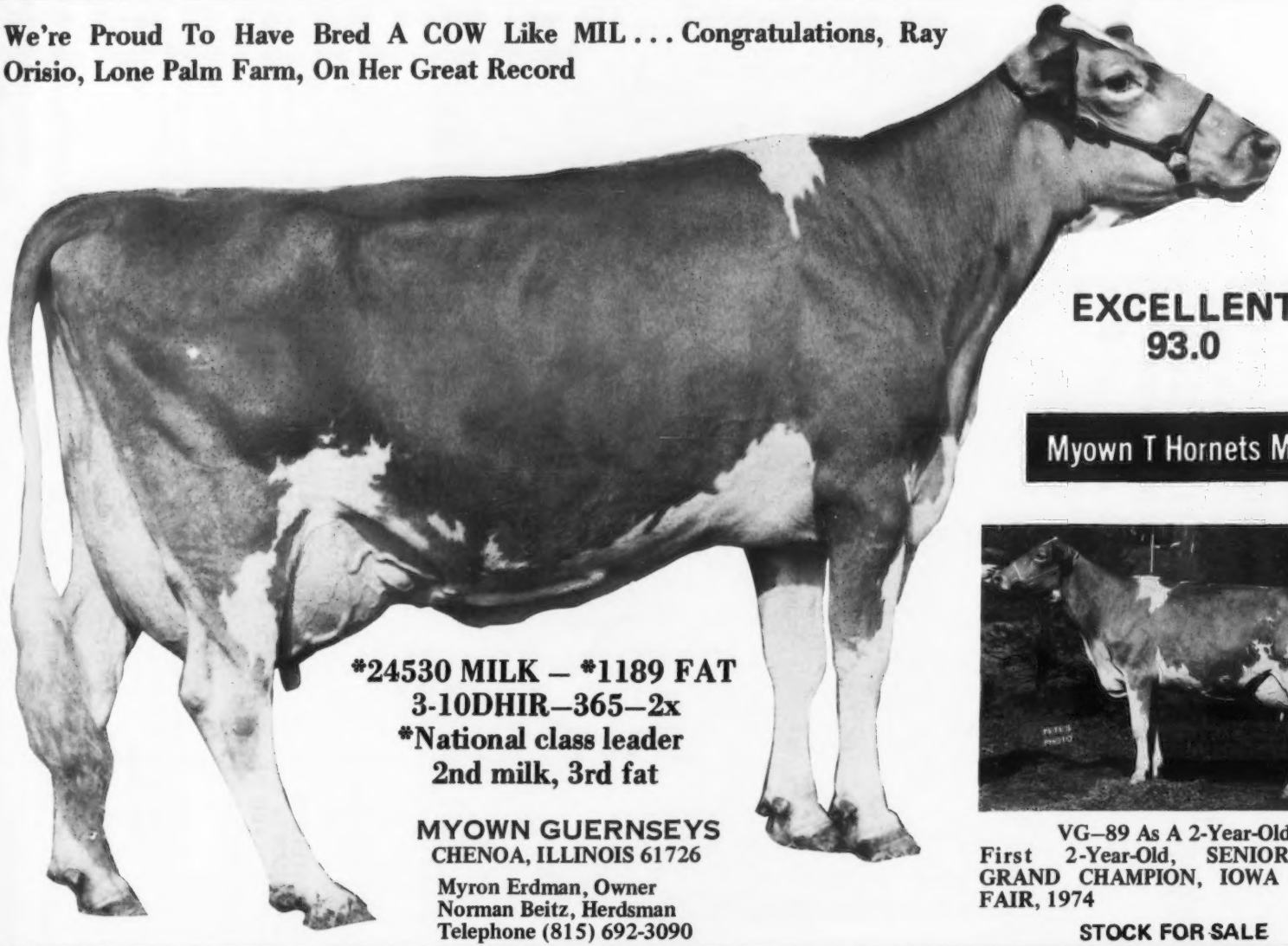

EXCELLENT
93.0

Myown T Hornets Mil

*24530 MILK – *1189 FAT
3-10DHIR–365–2x
*National class leader
2nd milk, 3rd fat

MYOWN GUERNSEYS
CHENOA, ILLINOIS 61726

Myron Erdman, Owner
Norman Beitz, Herdsman
Telephone (815) 692-3090

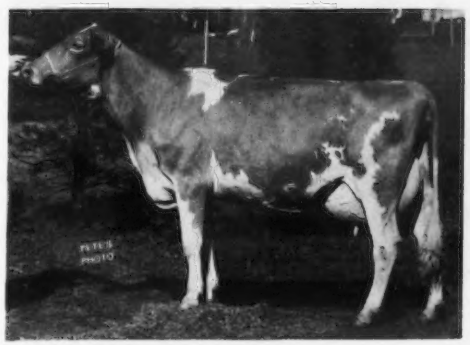

VG–89 As A 2-Year-Old
First 2-Year-Old, SENIOR AND GRAND CHAMPION, IOWA STATE FAIR, 1974

STOCK FOR SALE

"Jewel" . . . A Repeat National Class Leader

DAN BA LEE DE JEWEL

*18630–761–2-08DHIR–305–2x – National Class Leader – 4th for MILK
*23700–954–3-08DHIR–363–2x – National Class Leader – 3rd for MILK
USDA Summary 5/76–2 records average 21217 lbs. milk, 844 lbs. fat, **COW INDEX: +1355 LBS. MILK,** +39 Lbs. Fat, 40% Rpt.

"JEWEL" is now safe in calf to "Minnies Choice"

Sire: Sande Hill Double Emory, USDA Summary 5/76–691 daughters, 223 herds, **PRED. DIFF. +1155 LBS. MILK,** +25 Lbs. Fat, **96% Rpt.**

HER SON BY "T C TRANSFER," BORN 5/23/76 – IS AVAILABLE

A HOMEBRED + PROVED PRED. DIFF. SIRE
DAN BA LEE F S DIPLOMAT

USDA Summary 5/76 – First 10 daughters in our herd average 12187 lbs. milk, 551 lbs. fat, **PRED. DIFF. +326 LBS. MILK,** +14 lbs. fat, 19% rpt., 8 classified average 84.6.

HIS DAM

GREENRIDGE PEARLETTE DORIS (VG 4 TIMES)
USDA Summary 5/75–8 records average 13239 lbs. milk, 639 lbs. fat, **COW INDEX: +448 MILK, +21 FAT, 46% Rpt.**
Still alive and producing at 13½ years.

HIS MATERNAL SISTER

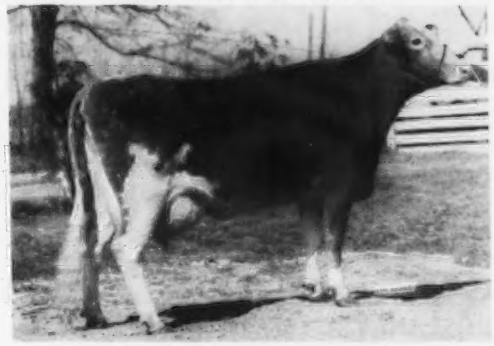

DAN BA LEES N EILEEN (VG 2 TIMES)
GOLD STAR DAM, 1974
***22110–*980–2-05DHIR–365–2x**
Class Leader, 1st milk, 2nd fat, when made.
***18840–*907–3-06DHIR–305–2x**
Class Leader, 8th milk, 8th fat, when made.
USDA Summary 10/74–2 records average 20138 lbs. milk, 928 lbs. fat, **COW INDEX: +945 MILK, +32 FAT, 40% Rpt.** She is dam of **DAN BA LEE F VINDICATOR,** USDA Summary 5/76–23 daughters, 2 herds, 11268 lbs. milk, 502 lbs. fat, PRED. DIFF. +121 LBS. MILK, -7 Lbs. Fat, 30% Rpt. Sold to HAPPY HILL FARM, Harrison, Ohio. He was also on lease at FRANCHESTER FARMS, West Salem, Ohio.

FOR SALE – YOUR CHOICE OF 4 WELL-BRED YOUNG BULLS – READY FOR SERVICE.

★ **GOLD STAR BREEDER–1975** – 65 DHIR Rrecords averaged **14142 lbs. milk, 638 lbs. fat,** ME – 305 – 2x, 63 classified average 84.4. **9th Highest Herd In The Country For MILK** (50–75 DHIR records).

WRITE FOR COMPLETE PEDIGREE AND PRICE ON SERVICE AGE BULLS AVAILABLE.

DAN-BA-LEE FARM

Located 2½ miles north of Cadiz on Road 500 W or 40 miles NE of Indianapolis.

Mr. & Mrs. Daniel W. Baker & Family, R 2, Middletown, Ind. 47356
Tel. 317–722-4203

Visitors always welcome.

Robert A. Baker
Tel. 317–722-4230

GOLD STAR BREEDER 11 CONSECUTIVE YEARS

AI UNITS LOOK TO METZGER FARMS, INC. AS A SOURCE OF YOUNG SIRES FOR THEIR SAMPLING PROGRAMS

AT SIRE POWER, INC. . . . METZGER FARMS ROLEX, born 2/28/74
Sire: Welcome Flashs Hollirex, AI Gold Star Sire
AT SELECT SIRES, INC. . . . METZGER FARMS TOP ROE, born 7/20/75
Sire: Clovelly Top Hornet, AI Gold Star Sire

BOTH BULLS ARE OUT OF OUR EXCELLENT – **VALOR ROLANDA** – SHE, DAM OF OUR "ROCKET" BULL – Featured Below

——————IN HEAVY SERVICE IN OUR HERD ——————

METZGER FARMS AFC ROCKET – Born 2/23/71

Sire: **Applebrook Fames Corporal**, AI Gold Star Sire. USDA Summary 5/76–1426 daughters, 356 herds, **PRED. DIFF. +715 LBS. MILK**, +21 LBS. FAT, **98% RPT.**, 491 classified average 84.2.

DAM OF "ROLEX" – "TOP ROE" – "AFC ROCKET"
METZGER FARMS VALOR ROLANDA–EXCELLENT 3 TIMES

Lifetime production, 3,660 days, 9,859 lbs. fat, 184,898 lbs. milk–2nd highest living cow of the breed for MILK!–1st FAT – GOLD STAR DAM, 1973.

18340–922–12-00DHIR–305–2x
15020–836–10-05DHIR–305–2x
21640–1251–9-00DHIR–365–2x
19700–984–8-01DHIR–305–2x
17810–862–6-10DHIR–305–2x
16050–835–5-10DHIR–305–2x
16970–*902–Sr4DHIR–305–2x
14560–823–Sr3DHIR–305–2x
12250–656–Sr2DHIR–304–2x

She is dam of twins – full sister to **"AFC ROCKET."** One of them, **METZGER FARMS AFC ROSEANA (VG–87)**, made 14340 – 761 – 2-03DHIA – 362 – 2x.

ALSO IN SERVICE – METZGER FARMS WINSTONS JON, born 7/22/73

Sire: **Eber Lea Farms Winston**, USDA Summary 5/76–280 daughters, 133 herds, **PRED. DIFF. +555 LBS. MILK**, +23 Lbs. Fat, 92% Rpt., 43 classified average 83.9.

His Dam

METZGER FARMS SHERIFF JOAN (E)
13380–815–4-07DHIR–305–2x
A Noted Show Cow – Top Of The 1973 Yellow Creek Sale at $1,900. She was purchased by Robert and Shasta Moon, Fennimore, Wis.

STOCK USUALLY FOR SALE . . . We Test . . . We Show . . . We Classify

PLAN TO VISIT OUR HERD

Myron R. & Grace E. Metzger
Route 2, Claypool, Indiana 46510
Telephone: 839-2300 (Area Code 219)

METZGER FARMS, INC.
From State Roads 13 and 14, 1 mile west ½ mile south.

A DOUBLE "TOPCAT" . . . SON OF "SAPHIRE"

FRA HIB TOPCATS SOCRETES – BORN 9/9/73

Sire: Fra Hib Marys P Topcat, USDA 5/76–12 daughters, 2 herds, average 13292 lbs. milk, 609 lbs. fat, Pred. Diff. +284 lbs. milk, +5 lbs. fat, 22% rpt., 10 classified average 84.9.

HIS DAM – EXCELLENT

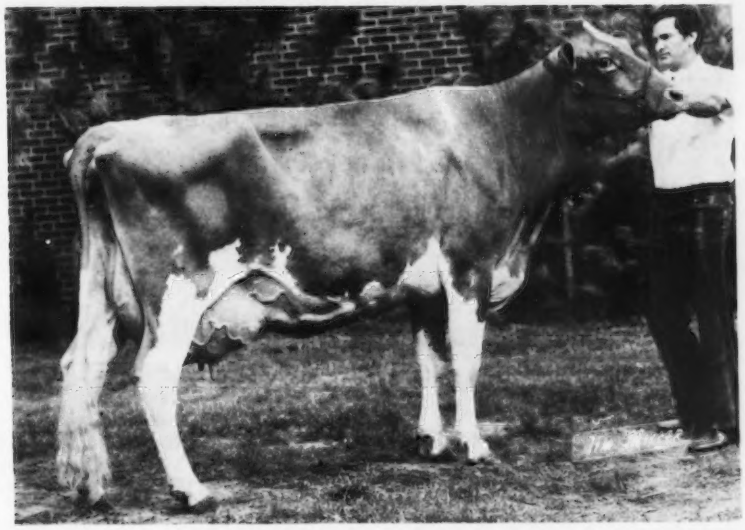

FRA HIB TOPCATS SAPHIRE – E–92.0
Top Guernsey Sold At Public Auction In 1974 – $14,500
First 4-Year-Old, Best Uddered 4-Year-Old, Senior and Grand Champion, National, Columbus. All-American 4-Year-Old, 1975. Winner of the Tarbell Trophy and the New England GBA Milk Production Trophy for 1975.
17200–*833–2-11DHIR–305–2x
***Class Leader 9th for fat, when made**
***30730–*1498–3-11DHIR–365–2x**
All Breeds Fat Record. Sept. USDA, +959M, +41F, 26% Rpt.

HIS PATERNAL GRANDDAM
DAM OF "TOPCAT"

FRA HIB T C MARY (E 2 TIMES–91.0)
11660–530–2-09DHIR–305–2x
15440–739–4-09DHIR–365–2x
16070–757–5-11DHIR–305–2x
15800–689–7-01DHIR–305–2x
14170–638–8-09DHIR–305–2x
12710–616–10-11DHIR–305–2x
7 lactations total 106,270 lbs. milk, 5,141 lbs. fat, 2,808 days–2x.
ALL-AMERICAN JUNIOR YEARLING, 1965

HIS MATERNAL GRANDDAM

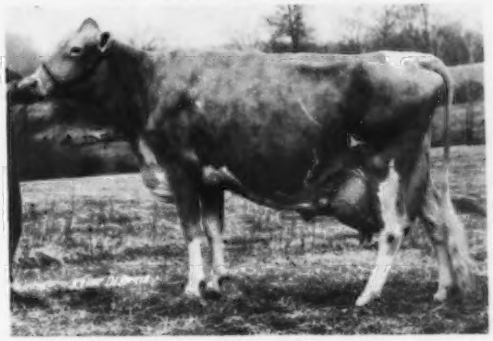

FRA HIB DUKE DUCHESS (VG 4 TIMES–88.0)
20760–1061–6-09DHIR–365–2x, pending
21410–1070–5-03DHIR–365–2x
18420–873–4-03DHIR–305–2x
12620–556–1-11DHIR–305–2x
+6628 MILK, +321 FAT OVER HERDMATES

WE HAVE BRED HEIFERS AND A FEW COWS FOR SALE – DUE IN DECEMBER AND JANUARY

FRA-HIB DAIRY FARM

Owners: W.T. & T.J. Franks

Rte. #1, Wawaka, Indiana 46794 Tel. (219) 761-2681

ADD GENEGLOW PRODUCTION TO YOUR HERD

BUY A JUGGLER SON OUT OF ONE OF OUR HIGH-PRODUCING COWS THAT HAVE ENABLED US TO GAIN RECOGNITION

GOLD STAR GUERNSEY HERD FOR THE THIRD CONSECUTIVE YEAR IN 1975
PRODUCTION CONTINUES TO GO UP AT GENEGLOW

1974 . . . 68 DHIR records, 14339 lbs. milk, 5.1%, 733 lbs. fat, HIGH HERD IN THE COUNTRY FOR FAT, regardless of size. HIGH HERD IN THE COUNTRY FOR MILK (50–75 records)

1975 . . . 60 DHIR records 15145 lbs. milk, 4.8%, 723 lbs. fat. THIRD HIGH HERD FOR MILK (50–75 records), 52 classified average 85.1

HIGH HERD IN INDIANA FOR MILK

HIS SONS AVAILABLE

GOLDEN HARVEST DARI JUGGLER
Born March 6, 1972
FIRST AGED BULL – SENIOR AND GRAND CHAMPION
INDIANA STATE FAIR
MIDWEST CLASSIC
FOURTH, NATIONAL, COLUMBUS

"DARI JUGGLER" IS BRED TO BE A WINNER HE IS BY "DARIMOST" AND FROM THE GREAT "JULIA" FAMILY

HIS DAM

GOLDEN HARVEST ACME JULIA (E)
16250–723–4-04DHIR–305–2x
14070–645–5-04DHIR–305–2x
15750–673–7DHIR–305–2x
Her Maternal Sister – GOLDEN HARVEST L JULIE (E), 13840 – 669 – Sr3DHIR – 305 – 2x, 13620 – 684 – Sr4DHIR – 305 – 2x, 14030 – 705 – 6DHIR – 305 – 2x
Dam: Flying Horse Generals Julia (E), sold in the Flying Horse Dispersal for $5,950. 15690 – 759 – 6Yrs. – 305 – 3x. **Traces direct to Green Meadow Florinda, Green Meadow Melba, Shuttlewick Merth, Shuttlewick Levity.**

HIS MATERNAL SISTER IN OUR HERD

GOLDEN HARVEST EMP. JULIET
Excellent 3 Times
11100–545–2-03DHIR–305–2x
13440–667–4-04DHIR–305–2x
16180–815–5-04DHIR–305–2x
14350–786–7-10DHIR–305–2x
16070–838–9-01DHIR–305–2x, pending
Bred to "Top Command" – due in December
She is also the dam of –
GENEGLOW SUCCESS JULIA (VG–88)
Born 2/20/72
11890–602–2-7DHIR–305–2x
Sire: Hanover Hill Fame Success
GENEGLOW SUCCESS JULIE
Born 8/28/74
GENEGLOW FIN JULIET
Born 11/2/75

FROM THE SAME FEMALE LINE

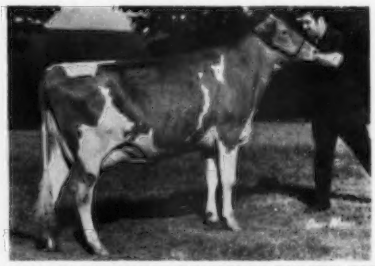

GOLDEN HARVEST PRINCESS JULIET (VG)
9450–477–1-11DHIR–305–2x
12500–597–4-01DHIR–305–2x
12300–603–5-09DHIR–305–2x
13250–683–7-00DHIR–305–2x
Dam of–
Golden Harvest Dari Jubilant (VG)
11390–541–2-04DHIR–305–2x
All-American – All-Canadian Junior Yearling, 1973. **Golden Harvest Dari Jubilation**
Golden Harvest Dari Jubilation
Born 12/9/74
GOLDEN HARVEST VALID JULES
USDA Summary 5/76–13 daughters, 6 herds, Pred. Diff. +445 lbs. milk, +12 lbs. fat, 31% rpt., 7 classified average 85.7. Hon. Mention All-American Senior Yearling, 1972.

We also breed to Top AI Sires

We Test . . . We Classify . . . We Have Stock For Sale

Farm is located 7 miles northeast of Kendallville, corner of County Roads 1100 E and 1100 N.

Eugene and Gloria Weber
R. 1, Kendallville, Indiana 46755
Phone 219–347-2649
Denny Weber–Herdsman

Geneglow Farm

"PRINCE" SIRES GOOD ONES FOR US

"PRINCE" SIRED OUR FIRST SENIOR GET AND FIRST BREEDERS GET INDIANA STATE FAIR, 1975

WAWASEE PRINCESS HELEN (VG)
14010–624–2-07DHIR–305–2x

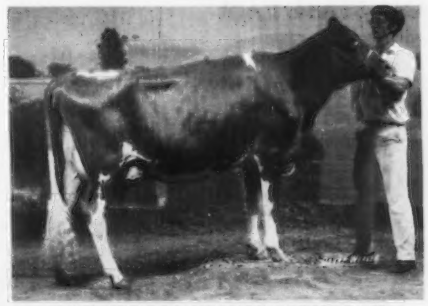

WAWASEE PRINCESS DIXIE (VG)
12100–600–2-03DHIR–305–2x

Two Excellent "Prince" Daughters From The Same Female Line

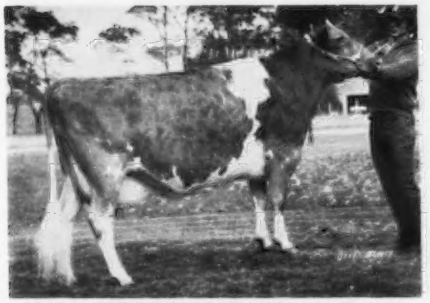

WAWASEE PRINCESS MIRIAM (E '75)
11760–575–2-07DHIR–365–2x

She is by **"Prince"** out of **Wawasee F S Mary (E 3 Times) pictured below.** "MIRIAM" is a maternal sister to – **WAWASEE TH NIMROD,** Born 5/12/75. A son of **Clovelly Top Hornet, "NIMROD" IS AT SELECT SIRES, INC.**

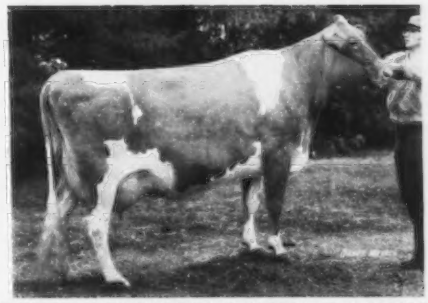

WAWASEE PRINCESS MARTHA (E 3 TIMES)
16710–708–4-06DHIR–305–2x
21710–865–6-08DHIR–365–2x
14790–667–7-11DHIR–305–2x

She is by **"Prince"** out of **Wawasee Bon Esther,** full sister to **Wawasee Bon Ruth** – dam of **"F S Mary"** – dam of **"Miriam"** – opposite

DAM OF "NIMROD" – AT SELECT SIRES. DAM OF "PRINCESS MIRIAM" – SAME FAMILY AS "PRINCESS MARTHA" – BOTH PICTURED ABOVE.

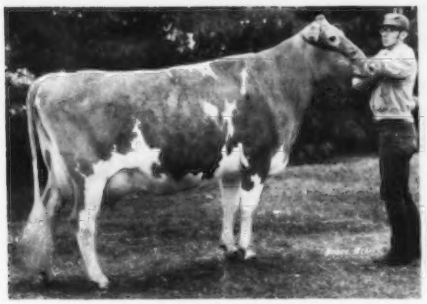

WAWASEE PRINCESS BABE (VG)
16280–666–4-06DHIR–305–2x
17110–710–6-06DHI–365–2x

★ GOLD STAR BREEDER 5 TIMES
HERD CLASSIFIED 8 TIMES
10 By "PRINCE" – 1 E – 6 VG – 3 D

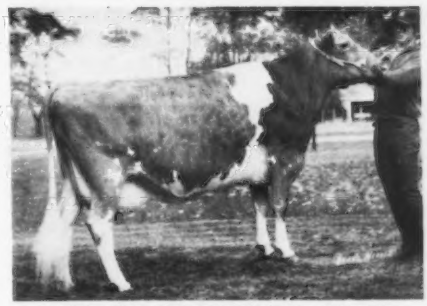

WAWASEE F S MARY (E 3 TIMES)
19710–963–6-03DHIR–365–2x
18860–942–5-00DHIR–365–2x
16620–805–3-10DHIR–305–2x

SEND FOR LIST OF AVAILABLE BULL CALVES
BULLS OUT OF PROVED COW FAMILIES BACKED BY PRODUCTION AND TYPE

John L. Loveless
R.R. 1, Cromwell, Indiana 46732
Tel. 219–856-2691

WAWASEE FARM

1 mile north of Cromwell on State Road 5, then 1 mile west.

We Picked Ourselves A Winner

FIRST 2-YEAR-OLD AT THE NATIONAL GUERNSEY SHOW (Madison), MID-WEST CLASSIC AND INDIANA STATE FAIR

SENIOR AND GRAND CHAMPION
MID-WEST GUERNSEY CLASSIC, INDIANA STATE FAIR, 1976

CLOVERLAND FLASHS LEOLA
1st Junior Yearling, Maryland State Fair, 1975
TOP OF THE 6th ANNUAL NATIONAL HEIFER SALE, 1976
A daughter of **Cloverland Prince Flash**, All-American 2-Year-Old Bull, 1972; Reserve Senior and Reserve Grand Champion, National, Madison, 1973; Reserve All-American Aged Bull, 1973. "Leola" is out of a daughter of "DARIMOST." **Kelsos Winning Rose, First Dry Cow, 3 Years and Over, Mid-west Guernsey Classic,** 13030–572–3-05DHIR–305–2x.

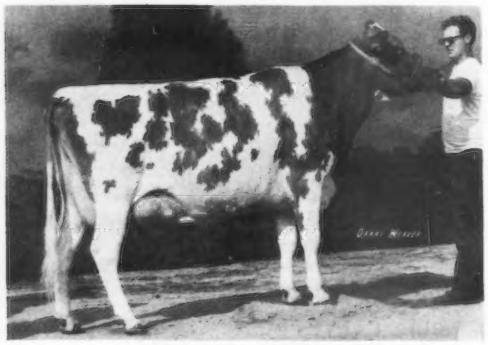

TRIXIES CECILIAS BONI ANZA (E)
13170–691–5-10DHIR–305–2x
15460–752–10-02DHIR–365–2x
Second Aged Cow, Mid-West Guernsey Classic, 1976.

T. B. Accredited — Calfhood Vacc. — Bang's Cert.

MAURANA FARM — **Rt. 5, Goshen, Indiana 46526**

DR. M. L. WELDY, Owner — CLAYTON HAVENS, JR., Manager

PRODUCTION And TYPE

In 1975 . . . There were in the herd

11 EXCELLENTS . . . 124 CLASSIFIED COWS – AVERAGED 86.7

★ GOLD STAR HERD TWICE

In the last 4 years we have been 4th Twice, 5th and 6th Among The Top Herds For MILK
(75–125 DHIR records)

AT ABS +940 MILK – +$81

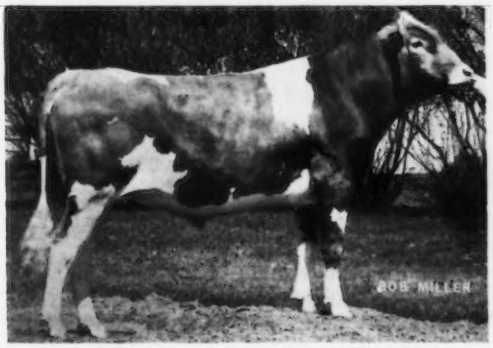

29G0788 Grandview Wistars FABIAN

USDA Summary 5/76
42 D., 42 R., 8 H. 11,289M 4.30% 485BF
Rpt. 42% RIP 93%
PD (74) +$81 +940M -.10% +34BF

DAM OF "FABIAN"

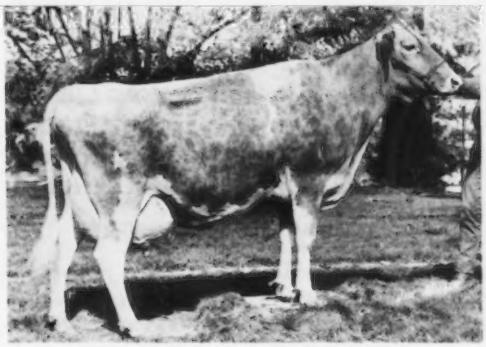

GRANDVIEW P FRAN (E 3 TIMES)

11810–694–5-03DHIR–305–2x
15570–853–6-03DHIR–305–2x
19670–1016–7-5DHIR–305–2x
21577–1131–7-5DHI–361–2x
21210–1040–8-7DHIR–305–2x
23615–1173–8-07DHI–365–2x
14940–704–9-10DHIR–305–2x
14520–660–10-11DHIR–305–2x

"FABIAN" is by **Lyrene Myras Wistar. "FABIAN"** is a maternal brother to **GRANDVIEW TOP FABULOUS,** born 7/25/75. A son of Clovelly Top Hornet – **"FABULOUS" is at Sire Power, Inc.**

FLASH! Lea Dale S Lady has just finished her Jr4DHIR–305–2x record with 28,370 lbs. milk, 1,299 lbs. fat. This should make her a Class Leader, 1st Milk, 1st Fat.

MAKE YOUR NEXT BULL – A GRANDVIEW BULL. Bulls available out of high classifying, high-producing cows. ABS – SIRE POWER – CURTISS AND OTHERS HAVE ALREADY SELECTED GRANDVIEW SIRES FOR THEIR AI UNITS.

USUALLY SOME TOP FEMALES FOR SALE

Maurice and Janet Lipply & Family
R.R. 1
Silver Lake, Indiana 46982
Phone (219) 893-4415

GRANDVIEW FARM
3 miles west, 3 miles south of Silver Lake

"ACE" —— The Bull That Is Getting It Done For Us At BELL LAWN

LYRENE RADARS ACE – Born 9/26/69

His May, 1976 USDA Summary shows a Pred. Diff. of +405M, +9F, 19% rpt. and the next summary will be up.

Sire: **Lyrene Chums Radar,** USDA Summary 5/76–11 daughters, 7 herds average 11722 lbs. milk, 530 lbs. fat, **Pred. Diff. +369 lbs. MILK,** +10 lbs. Fat, 36% Rpt., 7 classified average 85.8

Dam: **Lyrene Prince Alta,** 15190 – 711 – 4-07DHIR – 296 – 2x, a daughter of Lyrene May Rose Prince, AI Gold Star Sire

A Few Of Our "ACE" Daughters

	MILK	FAT	AGE–DHIR	DAYS
Bell Lawn A Linda	17027	739	2-11	ME–305–2x
No longer in our herd because of an accident. Milked 67 lbs. daily.				
Bell Lawn A Jane	14796	771	3-03	ME–305–2x
Bell Lawn A Special	14053	663	2-00	ME–305–2x
Bell Lawn A Fiddle	13064	628	1-11	ME–305–2x
Belle Lawn A Trixie	12273	591	1-11	ME–305–2x

Add "ACE" Blood To Your Herd And Breeding Program

AI DISTRIBUTOR FOR MABC, SELECT SIRES, INC.

Ben M. Shirk
58963 CR 23, R 2
GOSHEN, INDIANA 46526
Phone 219–533-7107

BELL LAWN GUERNSEYS

Farm is 3 miles north of Goshen on SR 15, then ¾ mile on CR 23

J-Mar-Nell Farm

Registered Guernseys

Phone 816–563-2328 Rural Route 1

KNOB NOSTER, MISSOURI 65336

The Parrott Family

Marvin and Nellie **Jerry and June** **Sam and Andy**

We Show . . . Bryan Lail again helped us at the Missouri State Fair. We had 8 HEAD and placed in 8 classes including Second on "Gracie" – our Senior Yearling "Prince" daughter, and we also had Second Produce of Dam.

We Sell In Show Window Sales

Betty Corlew, Odessa, Mo., age 13, and a winner in the judging contests she enters, purchased our heifer in the 1976 MO-KAN SALE. **When she got the heifer, she took immediate charge and grabbed the halter and took off! – no doubt she really wanted our heifer – GOOD LUCK, BETTY!**

Meanwhile Back At The Ranch

No rain in sight, pastures bare, crops short, but the cows still work.

A Few Recent ME Records In Progress

	AGE	MILK FAT
J Mar Nell Scotts Azalea (D)	7 Yrs.	14570–774
Geo Mars Dividends Violet (VG)	5 Yrs.	12930–626
J Mar Nell Dividends Velvet (D)	7 Yrs.	12500–609
Schmitt Farm Bellringer Sue (VG)	6 Yrs.	12650 550
J Mar Nell D K Marlene (D)	3 Yrs.	11400–497
J Mar Nell May Rose Della	2 Yrs.	11190–530

AMERICAN BEAUTY STOCK AND GRAIN

Home Of AMBE Guernseys
Robert and Carl Frankenbach
Route 2, Hannibal, Missouri 63401

HERD IS ON DHI – 2nd High Herd In State On 90 Cows – 1975 Average On 90 Cows was 12641 lbs. milk, 631 lbs. fat, actual

CHAMPS DIVIDENDS FELICIA – 2nd High Cow In State, 4DHIA – 315days – 16010 lbs. milk, 749 lbs. fat, +4750M, +186F over herdmates

A Daughter By Our Dean Eppert bull – 4-H Champion, North East Dist. Show; 3DHI – 305 – 2x – 13920 – 692, +2340M, +71F over herdmates

Our Sires –

SUNESLOPE DEAN EPPERT, Born 5/1/69
Sire: Suneslope Hal Dean
Dam: Suneslope Command Endor
14130–686–2-04DHIR–305–2x

SUNEMEADOW PETES BILLY, Born 11/8/73
Sire: Wagners S Pete
Dam: Foremost Kay H F Bridget
USDA 9/75 – 3 records 13710 – 638, +605M, +20F, 32% Rpt.

GEO MARS PRINCE MARC, Born 12/2/72
Sire: Lyrene May Rose Prince, AI Sire
Dam: Cloverdells Mays Myra (VG)
USDA 10/74 – 2 records 14951 – 802, +658M, +41F, 33% Rpt.

RAE MAR GUERNSEYS COMBINE

PRODUCTION + TYPE

HIGH HERD CLAYTON COUNTY – ALL BREEDS
April DHIA Average – 13397 lbs. milk, 4.7%, 642 lbs. fat, ACTUAL
HERD CLASSIFIED 5 TIMES – CLASSIFICATION AVERAGE 86.3

HER SON FOR SALE

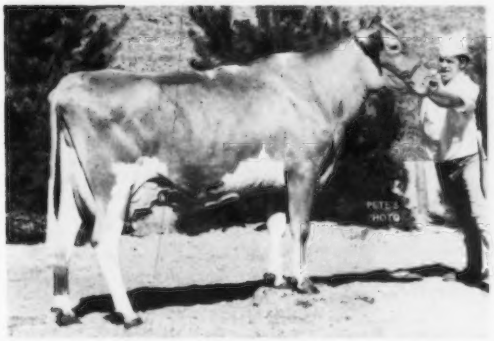

***DENDELS ORCHARDS PRINCE LEONA – VG–89.0 in 1976**
GRAND CHAMPION, Dist. I Show, 1976
FIRST AGED COW, All-Iowa, 1976
FIRST & FIRST BEST UDDER, Iowa State Fair, Fayette Co. & Iowa Blue Ribbon Show, 8th at Madison
15830–858–Jr4DHI–365–2x

TOP OF 1976 CORN BELT CLASSIC

(snapshot)
AR MAR LEADER MARILYN – E–90.5 in 1976
Purchased by us for $1,550 for Misty and Madonna Troester.
10070–532–2-08DHI–305–2x
Sire: Villa Crest P Leader
Dam: Ar Mar Princes Molly (VG)
11700–641–5-02DHI–305–2x
11220–619–6-03DHI–305–2x

***HER SON BY KELLOGG MINNIES CHOICE**, USDA Summary 5/76–73 daughters, 33 herds, PRED. DIFF. +1209 LBS. MILK, +48 LBS. FAT, 73% RPT. – **IS FOR SALE. This outstanding bull calf was born in June. Send for price and pedigree.**

METZGER FARMS W M VELVET
58" at the withers. She was added to our herd from the 1975 Ky. Sale. First 2-Year-Old, Fayette Co. Fair; Best Uddered, Senior & Grand Champion, First 2-Year-Old, Blue Ribbon Show, West Union. First 2-Year-Old, Reserve Senior & Grand Champion, Dist. I Show; Second 2-Year-Old, All-Iowa; Third 2-Year-Old, Iowa State Fair, Second Best Uddered 2-Year-Old. Had a son by "Chief Billy" in June.

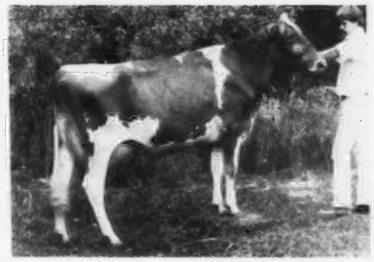

RAE MAR CHAMPIONS RHETA
(VG–87.5, Dry)
Excellent Fore and Rear Udder
12510–577–Jr2DHIA–363–2x
Second 2-Year-Old, First Best Uddered 2-Year-Old, All-Iowa Fair, 1974. Second 3-Year-Old, Iowa Dist. I Show, 1975. First 4-Year-Old, All-Iowa Fair, 1976. 5th, Iowa State Fair, 1976 (Dry).

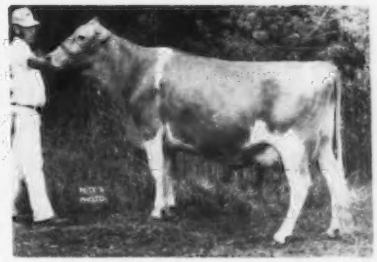

WIN MEADOW D MELBA (E–90 in 1976)
VG 3 Times – 86.5, 89, 88.5
17120–800–5DHI–365–2x
Excellent in Stature, Fore Udder, Rump, Chest and Body, 1973, VG–89.0. Excellent Dairy Character, Rear Udder, 1975. Her "Leader" son is at Richard Sampson's and will also be used in our herd. Her 2-year-old daughter scored 86.5–fresh only 4 days.

RAE MAR KING HALS RANGER – Senior and Grand Champion Bull, All-Iowa Fair, 1976. Owned with Richard Sampson, Colesburg, where he was in service the past two years. **NOW IN SERVICE IN OUR HERD.**

ALSO IN SERVICE . . . RAE MAR KING HALS PRESTIEGE, born 12/30/74

Sire: Mulhocaway Butterfat King Hal
Dam: Rae Mar Mars Petunia (VG 6 Times). She was the winner of the High Lifetime Fat Award with 7073 lbs. and still producing; 16380 – 780 – 11-04DHI – 371 – 2x; 16140 – 757 – 9-03DHI – 309 – 2x. "HALS PRESTIEGE" is a full brother to **RAE MAR KING HALS PAULET** (VG 5 Times, 86.0 at 9 years). 16630 – 835 – 5-03DHI – 323 – 2x; 16920 – 780 – 6-10DHI – 330 – 2x. Clifford Umberger now has 1/2 interest in this bull and he is in service in their herd now. His calves are arriving. Extremely large and impressive.

RAE-MAR GUERNSEY FARMS

Dick, Kay, Misty and Madonna Troester, Owners
Tel. (319) 245-1009
VISITORS WELCOME
R.R. 1, Elkader, Iowa 52043
5½ miles southeast of Elkader

CEDAR WAY GUERNSEYS

HERD CLASSIFIED OCTOBER 13, 1976 FOR THE 8th TIME

1 Excellent – 13 Very Good – 1 Desirable – Herd Average 86.5

Two homebred individuals who are "LOOKIN' GOOD"! A son and daughter of **Cedar Way Secrets Darijan (E–90.0). Darijan is a daughter of Western Glow Darimost**

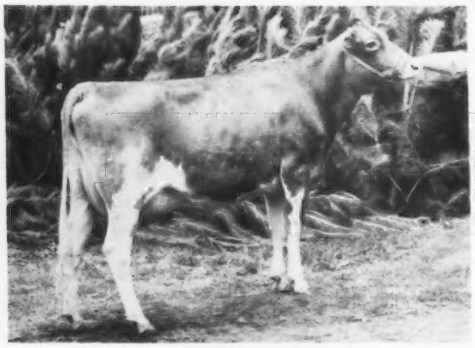

Cedar Way Dari Fairy (87.0–VG)
Born 1/7/74
Fresh August 20, 1976. First 2-Year-Old, Senior and Grand Champion, National Dairy Cattle Congress, 1976.
Sire: Rozelyn Memorys V Fame

Cedar Way Nance Dariman
Born 5/1/75
First Yearling, Reserve Champion Bull, National Dairy Cattle Congress, 1976; Junior and Reserve Grand Champion, Iowa District I; Junior and Reserve Grand Champion, All-Iowa Fair; Junior and Reserve Grand Champion, Iowa State Fair; Junior Champion, Minnesota State Fair, 1976.
Sire: Cedarbrook Pollys Nance

"Darijan" was finally fresh for the classifier, as she gave birth to a bull calf August 27, 1976. This time sired by Burgers Place Billy. Look for this bull calf next year in our show string!

Herb, Edna and Pam Walther
4½ miles NW of Waverly

R. 2, Waverly, IA 50677
Phone 319–352-3692

RANSOM FARM – Kansas' Oldest Guernsey Herd

HERD CLASSIFIED 10 TIMES – HERD ON DHIR TEST

Two 1975 Kansas State Production Leaders For Fat

	MILK	FAT	AGE–DHIR	DAYS	
Ransom Foxylees Frankie	11480	607	3-00	305–2x	**1st FAT**
First 4-Year-Old, Sr. & Gr. Ch., Kaw Valley Dist. Show & Mid-America Fair, 1976	13202	679	ME	305–2x	
Ransom Ardens Ardette	11350	659	3-07	286–2x	**1st FAT**
	12485	698	ME	305–2x	

Both are daughters of Villa Crest F Grand Duke

We are breeding to –

RANSOM BECKYS BARON – Born 12/18/70

Sire: **Villa Crest F Grand Duke** traces direct to "FINANCIER" and "KING FANCY" – foundation of the Villa Crest herd.

Dam: **Elm Moor Gondolier Becky (VG)**
14480–716–6-02DHIR–305–2x

We also breed some to –

ECKMANS' PROUD PRO – Owned jointly with Albert Eckman and Ray Scott.

Sire: **Norgerts Nancy Production**

Dam: **Eckmans F L Princess (E 3 Times)**
17300–1001–5DHIR–305–2x (a double cross to the "FRANCINE" family)

RANSOM FARM

Williamsburg, Kansas 66095

13 miles SW of Ottawa on old U.S. 50, halfway between Homewood and Williamsburg.

(Interstate 35 now cuts our farm in two. If travelling from southwest, leave at Williamsburg exit to Williamsburg, then continue NE on old U.S. 50. If travelling from the northeast, Exit 182-A at Ottawa and continue on old U.S. 50).

Willard G. (Bill) Ransom
Phone (913) 746-5666

Kenneth Messick, Herdsman
Phone (913) 746-8867

Eldon R. (Shorty) Hoyt
Phone (913) 746-5520

TOP OF THE 1975 MINNESOTA STATE SALE

A "Champion" Out Of A VG "Prince"
OAKVALE CH LYNN – Born 12/7/71
11030 lbs. milk, 574 lbs. fat, 3-01DHIR–305–2x

Another OAKVALE Cow That Has Done Well For Us
OAKVALE HALS GUYLET – E '73, '75
9790–483–2-02DHIR–305–2x
GRAND CHAMPION AT 4 COUNTY FAIRS, Second 4-Year-Old, Best Uddered 4-Year-Old, National Guernsey Show, Madison, 1973. First 4-Year-Old, Minnesota State Fair, 1973.

WINNER OF THE HERDSMAN AWARD AT THE MINNESOTA STATE FAIR OVER ALL BREEDS, 1976

We are breeding to Top AI Sires

LENULL FARMS

Arthur H. Ulland
Tel. Blooming Prairie 507–583-2474

Austin, Minnesota 55912
Farm is located 4½ miles south of Blooming Prairie on Hwy. 36, Co. Line Road

A Homebred Bull . . . A "TOP HORNET" Out Of A VG–89

THREE CLIFFS HORNET AL

Born 9/3/75

Sire: **Clovelly Top Hornet**, USDA Summary 5/76–127 daughters, 66 herds, **PRED. DIFF. +1210 LBS. MILK**, +30 LBS. FAT, 85% Rpt., 37 classified average 86.5.

Dam: **Three Cliffs Jupiter Nova (VG–89.0, EXCELLENT IN 1976)**, 12000 – 569 – 4-05DHIR – 305 – 2x. Grand Champion, Dist. 7 Show; Grand Champion, Carver Co. (open show); Champion–All Breeds, Carver Co. 4-H Show; Grand Champion, Minn. 4-H Show, 1974. EPA +1281 MILK, +59 FAT. She is by **Three Cliffs Hal Jupiter**, a son of "King Hal" out of Three Cliffs Damon Hattie, 12340 – 588 – 3-05DHIR (from the heart of our breeding program) – she combines the blood of our "GLORIA" and "EILEEN" families.

When we classified for the 16th time in 1975 we had 4 daughters by "HAL JUPITER." The 4, including "Jupiter Nova" – dam of "HORNET AL" were all VG – **their average score was 88.3.**

We also breed to High Pred. Diff. – PLUS MILK Sires with High Repeatability. Bulls like "TOP HORNET," KELLOGG MINNIES CHOICE, OLYMPIC VIEW B MAVERICK.

STOCK OCCASIONALLY FOR SALE

DONALD J. FORNER
CHASKA, MINNESOTA 55318
Phone: 612–448-4573

Three Cliffs Farm

Schwinghamer GUERNSEY FARM

MVBA SELECTS ANOTHER SON OF "JOYCE" FOR SERVICE IN THEIR AI UNIT. Their first "JOYCE" son—combining TYPE, LONGEVITY and PRODUCTION— **SCHWINGHAMER FARM QUANTITY.**

USDA Summary 5/76—109 daughters, 41 herds, **PRED. DIFF. +798 LBS. MILK,** +39 lbs. fat, **78% RPT.,** 12 classified average 84.2. A son of Western Glow Darimost, AI Gold Star Sire. "QUANTITY" was Grand Champion, Central Minnesota Parish Show, 1970. First Yearling Bull, Minnesota State Fair, 1970. Reserve Junior Champion, Minnesota State Fair, 1970.

NOW AT MINNESOTA VALLEY BREEDING ASSOCIATION, NEW PRAGUE, MINNESOTA . . . A Son of "HOLLIREX" out of "JOYCE" – SCHWINGHAMER FARM BERT, Born 3/26/76.

Sire: Welcome Flashs Hollirex, USDA Summary 5/76—707 daughters, 257 herds, **PRED. DIFF. +759 LBS. MILK,** +48 lbs. fat, **96% RPT.**

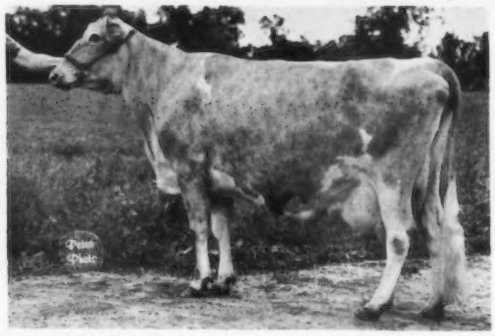

DAM OF BOTH "QUANTITY" AND "BERT"

SCHWINGHAMER FARM JOYCE ▶
EXCELLENT 3 TIMES and still producing at 15 years
7 lactations total 112,420 lbs. milk, 6,363 lbs. fat, 3,262 days – 2x.

17530–943–3DHI–366–2x
17100–929–4DHI–365–2x
18980–1017–7DHIR–365–2x

A FULL SISTER TO "BERT," Schwinghamer Farm Wonder, was first Heifer Calf, Minn. State Fair, 1975; second Senior Yearling, Minn. State Fair, 1976.

SCHWINGHAMER GUERNSEY FARM

Bert and Gert Schwinghamer
Phone 845-2344

Albany, Minnesota 56307

An Excellent HILLTOPPER
HILLDALE HILLTOPPER TILLIE
11450–552–3-04DHIR–305–2x
11540–554–2-04DHIR–305–2x
First 2-Year-Old, SENIOR and GRAND CHAMPION, Minn. State Fair, 1974.
She is by **Hilldale Hal Hilltopper** out of **Hilldale Dari Tiny (VG–88),** 12840 – 588 – 5-05DHIR – 305 – 2x.

A Few Of Our Cows – ACTUAL DHIR PRODUCTION

	MILK	FAT	AGE	DAYS
Hildalle D E Joyce	13960	576	3-01	305–2x
Hilldale Dari Jello	13460	662	5-06	305–2x
Hilldale Dari Sunny	16040	703	4-09	305–2x
Hilldale Dari Janet	13430	696	3-10	305–2x
Hilldale Double E Ginger	13460	666	3-03	305–2x
Hilldale D Arlis	13140	588	3-06	305–2x

We breed to "Double Emory," "Top Hornet," "Darimost" and "Prince."

We Test – We Show – We Classify

We usually have a well-bred bull out of one of our good cow families available. ADD HILLDALE BREEDING TO YOUR HERD

Earl Wachholz
Winona, Minn. 55987
Tel. Lewiston 507–523-3437

HILLDALE FARM

Grand MESA VIEW Ranch

George H. Wetterich and Family
Phone 856-3116

Route 1
Cedaredge, Colorado 81413

A Repeat Winner At Our Colorado State Fair, 1976

TWICE SENIOR AND GRAND CHAMPION

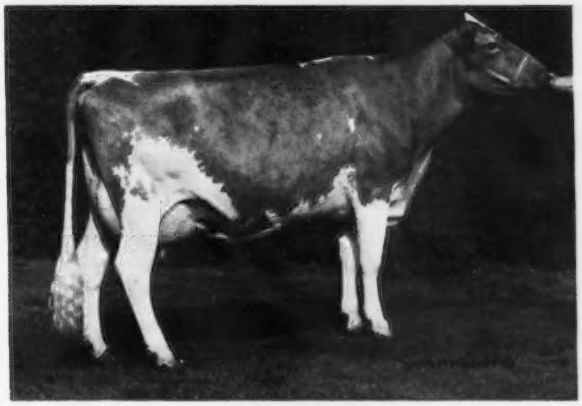

CLOVER JACK C SHIRLENE (VG–89.0)
13270–537–2-01DHIR–305–2x
15260–612–ME–305–2x

All-American Junior Yearling, 1974. Second 2-Year-Old, First Best Uddered 2-Year-Old in a class of 22, National Guernsey Show, 1975. Champion Uddered Cow Of The 1975 National Guernsey Show. First 2-Year-Old, Senior and Grand Champion, Colorado State Fair, 1975. First 3-Year-Old, Senior and Grand Champion, Colorado State Fair, 1976. Fourth at the National, Puyallup, 1976 (class of 30)

JIM HAS A WINNER. . .
FIRST JUNIOR YEARLING -- JUNIOR CHAMPION, COLORADO STATE FAIR, 1976

MERIT NANCE PEONY, Born 1/12/75

First Junior Calf, Massachusetts State Guernsey Show, 1975. Member of the First Junior Get of Norgerts Royal Nance, Connecticut Guernsey Show, 1975. Purchased by Cliff Orr for Jim in the 6th Annual National Heifer Sale, for $2,100 in 1976.

A HOMEBRED BULL . . . OWNED BY JAMES C. WETTERICH

GRAND MESA VIEW BEE CHAMPION, Born 11/15/70
Sire: Housleys J Champion
Dam: Mesa View Norgert Bee (D–84.0)
12300–525–6-01DHIR–305–2x
11770–513–5-01DHIR–305–2x
11790–535–4-02DHIR–305–2x
A daughter of Norgerts Royal Nance

HIS OLDEST DAUGHTERS ARE FRESH WITH THEIR SECOND CALVES AND MILKING WELL. They are making about 113% of our herd average.

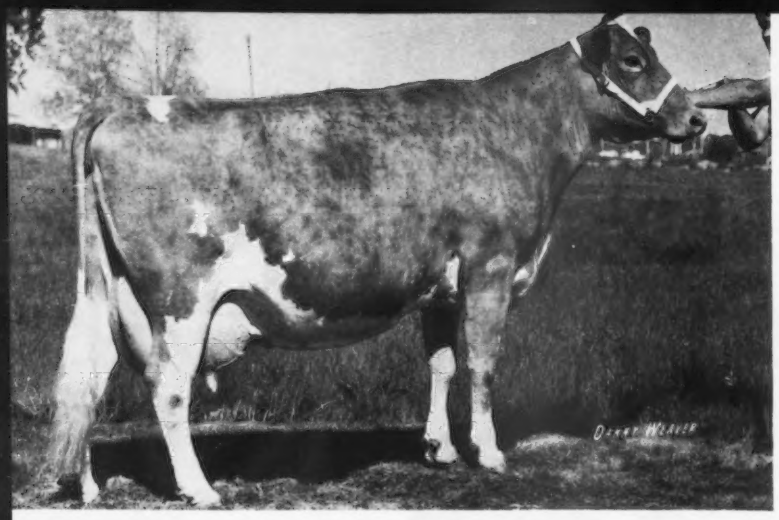

BECKER FARMS NANCES TAFFY
E 4 TIMES – 91.5 in 1974

20482–983–3-11DHIR–365–2x
16190–783–5-08DHIR–305–2x
15480–708–6-08DHIR–294–2x
19670–802–7-08DHI–362–2x
20880–961–8-10DHI–365–2x
15850–675–10-8DHIR–305–2x, pending

Over 135,000 lbs. milk lifetime to date
GOLD STAR DAM

COW INDEX: 5/76– +829M, +25F, 46% Rpt. **"TAFFY"** has proven herself to be a great dairy cow. Her last calf was a heifer by "Hornet" and she is due 12/16/76 to "Hornet" again!

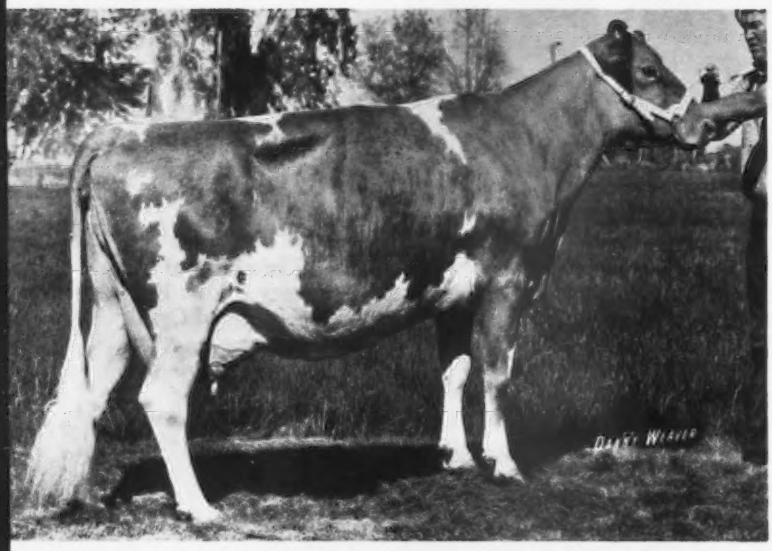

BECKER FARMS CHAMPION CRYSTAL
VG 4 TIMES

11010–556–2-06DHIR–305–2x
12470–634–3-06DHIR–305–2x
14210–691–4-08DHIR–305–2x
15570–635–5-08DHIR–305–2x
14740–647–6-08DHIR–305–2x
16050–674–7-09DHIR–305–2x

Sire: Western Glow Melbas Champion

Present record projected at 18080 – 796 – 8-08DHIR – 305 – 2x, she will milk 365 days this year and should go over 20,000 lbs. milk. Now over 100,000 lbs. milk lifetime to date. She has a son by "Darimost," born 1/3/75, a son by Olympic View B Maverick, born 1/2/76, and is due again to "Maverick." It should be noted that "Crystal" has never had to have her feet trimmed, has an outstanding breeding record, and milks out fast and clean. Good enough to be any bull's mother!

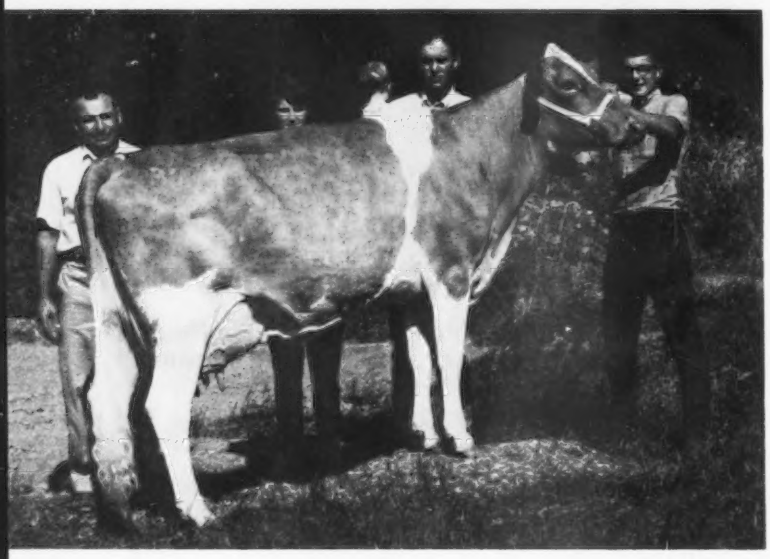

ROZELYN GLAD MAIDEN
E 2 TIMES

13170–618–2-10DHIR–355–2x
13360–632–3-11DHIR–305–2x
14240–774–5-00DHIR–305–2x
12960–642–6-02DHIR–305–2x
12450–642–7-03DHIR–305–2x
14690–769–8-06DHIR–305–2x
17700–934–10-3DHIR–365–2x, pending

"MAIDEN" has a lifetime of 110,040M, 5,605F in 2,673 days and the next three dams behind her all made over 100,000 lbs. MILK! Her daughter, **BECKER FARMS LEE MARCELLA (VG)** is continuing the tradition of this great cow family of milk and type. **"MARCELLA"** just finished with 16163 – 873 – 5-00DHIR – 365 – 2x, pending. She has a USDA COW INDEX: 5/76– +456M, +31F, 33% Rpt. Her son **BECKER FARMS TOP MACK** by "Hornet" is now being syndicated – interested? **"TOP MACK"** was born 5/11/75. He is a tall, long calf and stands on good feet and legs.

TAFFY, CRYSTAL, MAIDEN and MARCELLA are the kind of cows the breed needs more of. They are all out of strong families! !

Becker Farms

Herman & Russell D. Becker
Ballantine, Montana 59006
Tel: 406–967-2136

CRUMDALE — — Home Of Kelso Guernseys

Our New 100,000 Pound Milk Producer

	No. Of Lactations	Days	Fat	Milk
KELSOS RULERS ANNORA	10	3,288	6,101	114,780

Two New +650 Cow Index "Double Emory" Daughters

	Records	Milk	Fat	COW INDEX Milk	COW INDEX Fat	Rpt.
*Kelsos Emorys Verbena	1	14802	575	+674	+14	33%
Kelsos Emorys Slimmer	1	14288	595	+692	+18	34%

MORE "DOUBLE EMORYS"

ACTUAL DHIR PRODUCTION	Milk	Fat	Age	Days
Kelsos Emorys Amy	13280	588	2-07	305–2x
Kelsos Emorys Gayety	12480	520	2-06	305–2x
Kelsos Emorys Crumdale	12570	548	2-03	305–2x
Kelsos Emorys Lily	12300	553	2-01	305–2x

***Verbena is a maternal sister to both our "NUGGET" and "CAPTAIN" Bulls**

KELSOS FALCONS NUGGET
Born 7/24/71
Sire: Spring Ridge G Falcon
We have some good "Falcon" daughters in the herd.

KELSOS CORPORALS CAPTAIN
Born 7/29/73
Sire: Applebrook Fames Corporal
AI Gold Star Sire

BOTH OF THESE BULLS ARE OUT OF "BCN VERBENA"

KELSO GUERNSEYS ARE BEING BUILT AROUND PROVED COW FAMILIES . . . The "VERBENA" Family – Friendship Nugget BCN Verbena (E Twice), 14950 – 619 – 4-01DHIR – 305 – 2x; 14010 – 534 – 6-07DHIR – 305 – 2x.

Her Dam: Friendship BCN Verbena (E 6 Times), Lifetime production, 8 lactations total 125,340 lbs. milk, 5,536 lbs. fat, 2,878 days–2x, including 16400 – 718 – 6DHIR – 305 – 2x. She is a maternal sister to Friendship Prince Verbina (E 6 Times), 7 lactations total 107,620 lbs. milk, 4,713 lbs. fat, 2,467 days–2x including 16500 – 766 – 6DHIR – 305 – 2x.

Next Dam: Nettie Verbena (VG), *17890 – 735 – Sr4DHIR – 305 – 2x, *20070 – 850 – 6DHIR – 305 – 2x, both were milk class leading records.

BON VERBENA is the dam of 2 daughters and 2 sons in our herd

We also breed to bulls like McDonalds Top Pilot, Quail Roost Dari Midas, Spring Ridge G. Falcon.

Visitors Always Welcome

Farm located at Crum Creek on White Horse Road near Paoli where Routes 202 and 30 meet.

CRUMDALE FARM — Berwyn, Chester County, Pennsylvania 19312

Mrs. PERCY C. MADEIRA, Jr., Owner
Phone Elgin 6-3462

RICHARD STANER, Manager
Phone Elgin 6 - 0197
Accredited Herd 54239 — Bang's Free 207

GOLD STAR BREEDER 3 TIMES

HERD CLASSIFIED 8 TIMES

May 7, 1976 CLASSIFICATION – 17 HEAD – ALL Above The Line

7 VERY GOOD – 10 DESIRABLE

A Few Of Our Cows – ACTUAL DHIR Production

	MILK	FAT	AGE	DAYS
Robindell Zells Angel (D)	18740	886	7-10	365–2x
Robindell Dari Janet (VG)	17870	873	6-08	365–2x
Robindell Perking Equinox (VG)	16870	681	7-10	305–2x
Robindell Lotus Blossom (VG)	14450	700	6-07	305–2x
Robindell Dari Treat (VG)	14400	692	6-08	305–2x
*Robindell Banner Tillie (VG)	15560	763	2-04	365–2x

***"TILLIE" TOPPED THE 1976 EVERGREEN CLASSIC SALE AT $2,800. SHE IS OWNED BY MYRON W. "MIKE" LANCASTER AND FAMILY, SEQUIM, WASHINGTON AND WAS SENIOR AND GRAND CHAMPION AT THE 1976 EVERGREEN CLASSIC SHOW.**

NOW IN SERVICE . . . **BROCKWELL A VAGABOND**, Born 7/17/73
Second Bull Calf, National Guernsey Show, Puyallup, 1974.

Sire: Brockwell H J C Admiral, Reserve All-American Yearling Bull, 1972. "Admiral" is a full brother to Brockwell H J C Alda (E) 17090 – *910 – 2-05DHIR – 365 – 2x, National Class Leader 7th for Fat, when made. Reserve All-American Senior Yearling, 1971.

Dam: Brockwell Alcatraz Viola (E), Gold Star Dam May, 1974, 20640 – 949 – 5-09DHIR – 365 – 2x, 18880 – 856 – 4-08DHIR – 305 – 2x, 21130 – 922 – 7-02DHIR – 365 – 2x; USDA Summary 1/76–5 records average 18090 lbs. milk, 804 lbs. fat, COW INDEX: +713 lbs. milk, +23 lbs. fat, 36% rpt.

Drop in and visit – You are always welcome

Robindell Guernseys

C. A. Robinson & Son (Bob)

R. 7, Box 356, Sequim, Wash. 98382 Tel. 206–683-4597

HERD CLASSIFIED FOR THE 8th TIME IN 1976
60 HEAD – 10 EXCELLENT – 30 VERY GOOD – 20 DESIRABLE

We Now Have 12 EXCELLENTS In Our Herd

We've Had Some Great Ones In Our Herd But "JANET" IS THE GREATEST!

A "BANNER"

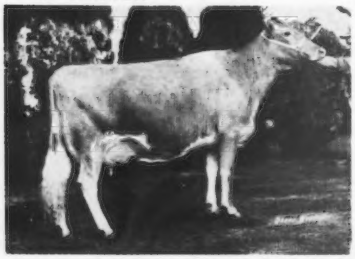

GRAYSMARSH B JANET
E '73, '74, '76 (92.5)

16020 – 859 – 4-09DHI – 365 – 2x, 14500 – 771 – 4-09DHIR – 305 – 2x, 14370 – 743 – 6-04DHIR – 305 – 2x. **BEST UDDERED 3–4 – AGED COW AT THE NATIONAL, 1972, 1973, 1974. CHAMPION UDDERED COW, SENIOR AND GRAND CHAMPION, NATIONAL, 1974. TWICE A RESERVE ALL-AMERICAN AS A 4-YEAR-OLD AND AS AN AGED COW. "JANET" is the dam of OLYMPIC VIEW JAMAICA, a "Wistar" son that has been syndicated. There are 6 breeders using "JAMAICA." (More about this bull in a future issue.)**

3 EXCELLENT COWS BY "DARIMOST"

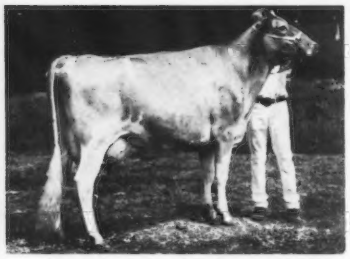

VALLEY PRIDES D HENRIETTA
E 3 TIMES
13140–639–5-07DHIR–305–2x

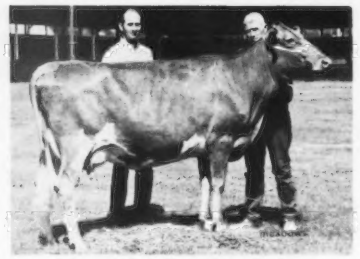

PLAINVIEW FARMS DM EVA
E 2 TIMES
13620–737–5-06DHIR–305–2x

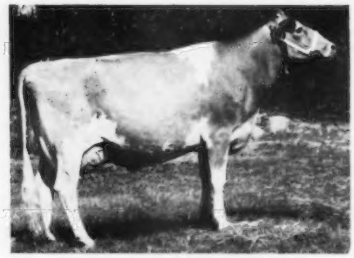

BAKER VIEW SUNBRIGHT
E 6 TIMES
14160–696–9-05DHIR–305–2x
13460–686–8-05DHIR–305–2x
13910–730–7-05DHIR–305–2x

FULL SISTER TO "BANNER"

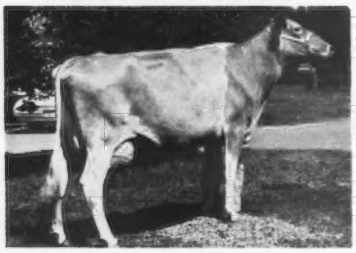

OLYMPIC VIEW A BUNNY – E 4 TIMES

15850 – 762 – 4-11DHIR – 305 – 2x, 14380 – 751 – 6-05DHIR – 305 – 2x. She is a full sister to "BANNER." She is the dam of – **OLYMPIC VIEW W BOUNTIFUL,** Reserve ALL-AMERICAN Heifer Calf, 1974; ALL-AMERICAN Senior Yearling, 1975. We have 3 daughters of "BUNNY" in the herd. She is bred back and due in March to "Top Hornet." If it is a bull, he will be available.

ANOTHER "BANNER"

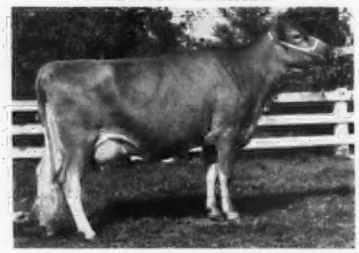

OLYMPIC VIEW B FLIRT – E in 1976

13200 – 783 – 3-06DHIR – 305 – 2x, 13920 – 770 – 5-08DHIR – 305 – 2x. She is a full sister to Olympic View B Fantasy, an open heifer that sold in the 5th Annual National Heifer Sale in 1975 for $1,575 to Andrew P. Stewart, Belle Vernon, Pa. **Sire: Olympic View A Banner. Dam: Riverview Kings Follie (VG),** 12210 – 556 – 3-03DHIR – 305 – 2x. Dam of 4 daughters, 2 are Excellent, including "FLIRT," pictured above and **OLYMPIC VIEW C FLOY – E in 1976,** 13690 – 593 – 3-06DHIR – 305 – 2x.

TWO PLUS MILK PRED. DIFF. SIRES BRED BY OLYMPIC VIEW THAT HAVE MADE THEIR MARK IN AI

OLYMPIC VIEW A BANNER (Gone but his contribution was great). USDA Summary 1/76–160 daughters, 40 herds, 12335 lbs. milk, 570 lbs. fat, **PRED. DIFF. +1065 LBS. MILK,** +38 lbs. fat, 81% rpt.

OLYMPIC VIEW B MAVERICK, USDA Summary 5/76–23 daughters, 4 herds, 13066 lbs. milk, 651 lbs. fat, **PRED. DIFF. +934 lbs. MILK,** +45 lbs. FAT, 37% Rpt. **"MAVERICK" SEMEN AVAILABLE THROUGH ALL WEST AND SELECT SIRES. "MAVERICK"** is by **"BANNER"** out of **Mar I Dot Luckys Marigold (E 3 Times),** 22930 – 1104 – 4-9DHIR – 365 – 2x, she is also the dam of **OLYMPIC VIEW C MARGIE (E in 1976)**

SEND FOR OUR LIST OF AVAILABLE BULLS
MAKE YOUR NEXT SIRE ONE THAT IS BRED AT OLYMPIC VIEW

Myron W. "Mike" Lancaster
Rt. 3, Box 170
Sequim, Wash. 98382
Tel. 206–683-4879

Andy Lancaster, Herdsman
OLYMPIC VIEW FARM
5 miles NW of Sequim.

ROZELYN ———————— PAST PERFORMANCE

Second High Herd In the Country For Milk In 1975 (75–125 records)
82 DHIR records averaged 14689 lbs. Milk, 4.8%, 703 lbs. Fat, ME–305–2x

Gold ★ Herd
1974 and 1975

Gold ★ Breeder
1965 thru 1973

In 1975 We Completed 3 National Class Leaders

Beetchenow Farms Jerrys Judy	*22040	*1079	3-05	362–2x
	4th for MILK and 5th for FAT, when made			
Golden Bilolize L Letha	*18150	786	2-10	305–2x
	7th for MILK, when made			
Golden Bilolize Belle	*14080	641	1-06	365–2x
	9th for MILK, when made			

We completed 13 State Production Leaders During 1975
6 for MILK and 7 for FAT

5 COWS IN THE JANUARY 1976 COW INDEX LIST

				COW INDEX		
	Records	MILK	FAT	MILK	FAT	RPT.
Golden Bilolize Belle	2	18786	830	+960	+31	30%
Golden Bilolize L Letha	2	17642	759	+762	+22	31%
Beetchenow Farms Jerrys Judy	3	17498	855	+730	+33	42%
Rozelyn B Sissie	1	16658	792	+711	+26	31%
Rozelyn B Bonita	2	15449	846	+697	+37	36%

HERD CLASSIFIED FOR THE 12th TIME IN 1976
74 HEAD – 43 VERY GOOD – 27 DESIRABLE

ROZELYN ———————— CONTINUING PROGRESS

Our Rolling Herd Average For September, 1976 Shows
110 COWS, 15,112 lbs. MILK, 715 lbs. FAT

A Few Of Our Cows To Complete DHIR Records In 1976

	MILK	FAT	AGE	DAYS
Beetchenow Farms Judys Joyce	23630	1092	11-09	255–2x
Beetchenow Farms Jerrys Judy	20200	1007	4-07	305–2x
Rozelyn Dari Agnes	19430	951	9-09	365–2x
Chukluck Fore Pat	19480	974	5-06	365–2x
Beetchenow Farms JoAnne Jill	19090	944	12-00	365–2x
Rozelyn Dari Myrl	19280	943	4-05	365–2x
Golden Bilolize Sadie	18620	779	9-05	365–2x
Dugeth Valentines Venus	18010	785	7-00	365–2x
Golden Bilolize Belle	17300	756	2-09	305–2x
Rozelyn Duke Mitzi	17140	880	2-10	365–2x
Golden Bilolize L Letha	17090	742	3-09	305–2x
Zubels C C Kim	17000	820	5-00	305–2x

We Have Continued To Expand Our Herd In 1976
A big thank you to Floyd Sandell for making possible the recent addition of 50 Top Quality Cattle from his herd. Be watching for the continued development of these cows in our herd.

Plan To Visit Us Soon. A Hearty Welcome Awaits You.

Leon and Marvin Zweegman
9265 Double Ditch Rd.
Lynden, Wash. 98264
Tel: 206–354-4669 Leon
206–354-2640 Marv

FOR SALE OR USE
A CHOICE
SELECTION
OF TOP BULLS

ROZELYN FARM
Guernseys
1917 - 1976

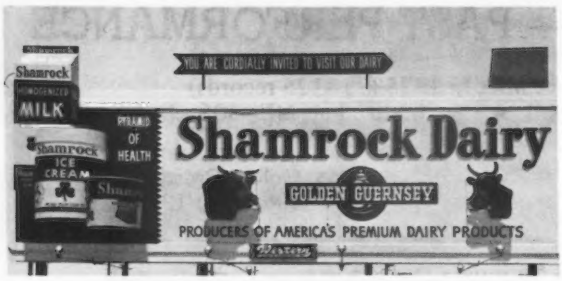

SHAMROCK FARMS COMPANY

HERD CLASSIFIED 18 TIMES, HERD ON DHIR TEST – OUR 1976 PRODUCTION IS UP

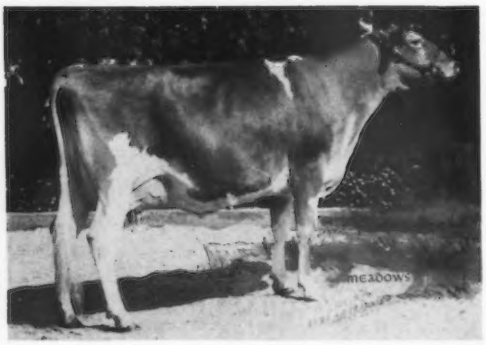

ADOHR ARTHUR DOREEN (E '75–92.0)
ALL-AMERICAN 3-YEAR-OLD
FIRST 3-YEAR-OLD, SENIOR AND GRAND CHAMPION, NATIONAL GUERNSEY SHOW, FRESNO; ALL BREEDS SUPREME CHAMPION, NATIONAL, 1973; SENIOR AND GRAND CHAMPION, ARIZONA STATE FAIR, 1975.

HIGH INDEX COWS

A 1976 GOLD STAR DAM ★	RECORDS	MILK	FAT	COW INDEX MILK	COW INDEX FAT	RPT
★ SHAMROCK FLASH PATTY	2	17683	740	+761	+30	33%
Neslekcim Fortunes Lucy	7	15679	598	+741	+18	44%
Adohr Janman Olive	4	14841	582	+684	+20	37%
Rancho Azevedo Nancy Marty	3	15547	659	+678	+21	43%
Adohr Lafayette Fashionette	4	15342	705	+701	+31	41%
Shamrock Rosedale Gloria	3	15349	622	+663	+31	37%
Adohr Lafayette Bon Gertrude	2	15869	661	+713	+23	36%
Sarival La Generous	3	14644	864	+731	+52	39%
Diversified Dari Ava	4	17055	669	+788	+29	44%
Neslekcim Belmonts Crystal	4	15869	605	+656	+20	36%
Shamrock Pedros Gal	3	15133	668	+650	+29	32%

A Few Of Our 1976 Records – ACTUAL DHIR PRODUCTION

	AGE	DAYS	MILK	FAT
Shamrock Superiors Lundell	5-06	282–2x	17080	609
Neslekcim Fortunes Lucy	9-00	305–2x	16910	616
Paradise Flashs Pearly	8-07	305–2x	16560	633
Adohr Lafayette Laughs	5-08	305–2x	16210	643
Shamrock Dari Gladys	5-02	305–2x	16580	803
Shamrock Dari Hope	4-08	305–2x	16500	530
Shamrock W Prime	4-07	305–2x	16090	773
*SHAMROCK GARNET JACKIE	3-10	305–2x	14150	642
*SHAMROCK G MILICENT	2-03	305–2x	12260	489
*SHAMROCK G TILLY	2-03	282–2x	12270	518

*This 3-Year-Old and these 2-Year-Olds are by **SHAMROCK DARIMOST GARNET**, USDA Summary 1/76–21 daughters, 2 herds average 12260 lbs. milk, 540 lbs. fat, **PRED. DIFF. +478 LBS. MILK**, +25 LBS. FAT, 32% Rpt. We like our "GARNET" daughters. "GARNET" is by "Darimost" and from our "Priscilla" family.

Norman P. McClelland, Owner
Phone 887-0300
Carrol Ross, Herdsman

Visitors Always Welcome

SHAMROCK FARMS COMPANY
P.O. Box 50027
Tucson, Arizona 85703

SHAMROCK FARMS COMPANY

A "FORTUNE" SON OUT OF OUR 4 TIMES EXCELLENT "GENEROUS"

ADOHR FORTUNE GENTLEMAN

Born 5/30/72

Sire: **Grain Meadow D Fortune**, AI Gold Star Sire, USDA Summary 5/76–528 daughters, 117 herds, average 11183 lbs. milk, 493 lbs. fat, **PRED. DIFF. +562 LBS. MILK**, +12 LBS. FAT, **92% RPT.**

HIS DAM

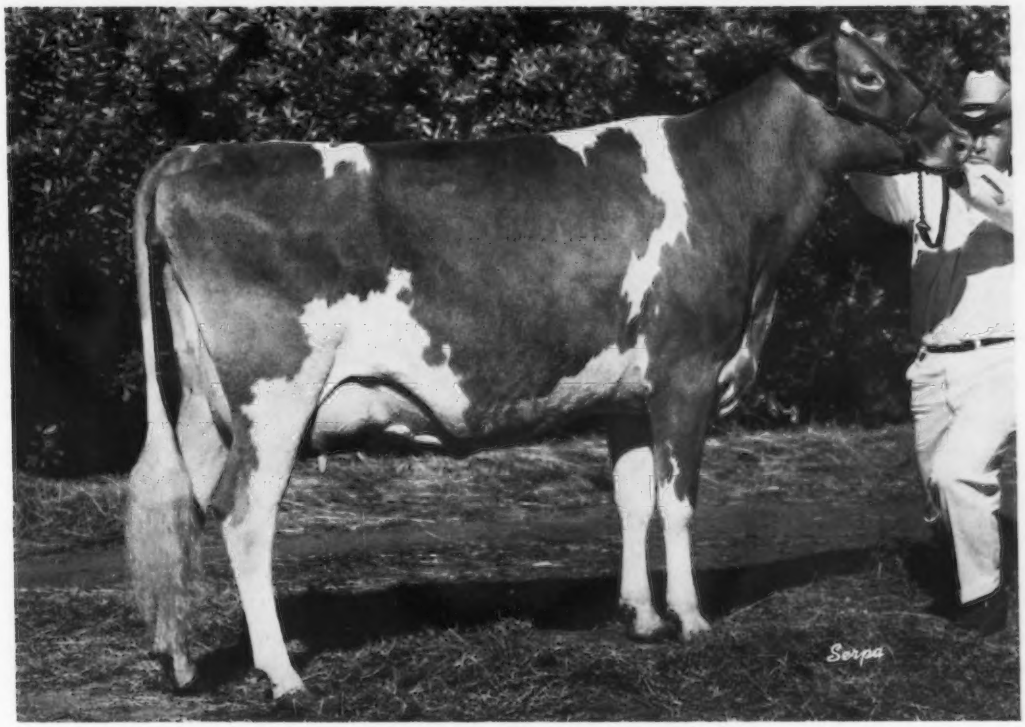

SARIVAL LA GENEROUS – EXCELLENT 4 TIMES
GOLD STAR DAM, MAY, 1973
12150–682–2DHI–365–2x
15260–770–3DHI–365–2x
16230–874–4DHI–365–2x
16820–946–6DHI–326–2x
15910–879–7DHI–305–2x
15530–1090–8DHI–305–2x

USDA COW INDEX 5/76–4 records average 13267 lbs. milk, 758 lbs. fat, ME – 305 – 2x, +512 MILK, +40 FAT, 41% Rpt.

Sire: **High Meadows Jolly Lafayette**, USDA Summary 10/74–164 daughters, 21 herds, **Pred. Diff. +504 lbs. Milk**, +9 lbs. fat, 73% rpt. Reserve All-American Bull Calf, 1962; All-American Senior Yearling, 1963; All-American 2-Year-Old, 1964; All-American Aged Bull, 1965, 1966, 1967. A National Grand Champion.

"GENTLEMAN" SEMEN IS FOR SALE – *ORDER YOUR SUPPLY TODAY!*

We are breeding heavily to this great young bull. We have confidence in him and believe he will help your herd, too!

We also breed to several of the best Plus Milk Pred. Diff. Sires in the country.

Norman P. McClelland, Owner
Phone 887-0300
Carrol Ross, Herdsman

Visitors Always Welcome

SHAMROCK FARMS COMPANY
P.O. Box 50027
Tucson, Arizona 85703

COPPER STATE DAIRY

Building For The Future With One Of The Largest Guernsey Herds In The Nation

"BELOVED" – TWICE NATIONAL GRAND CHAMPION IS NOW AT COPPER STATE DAIRY!

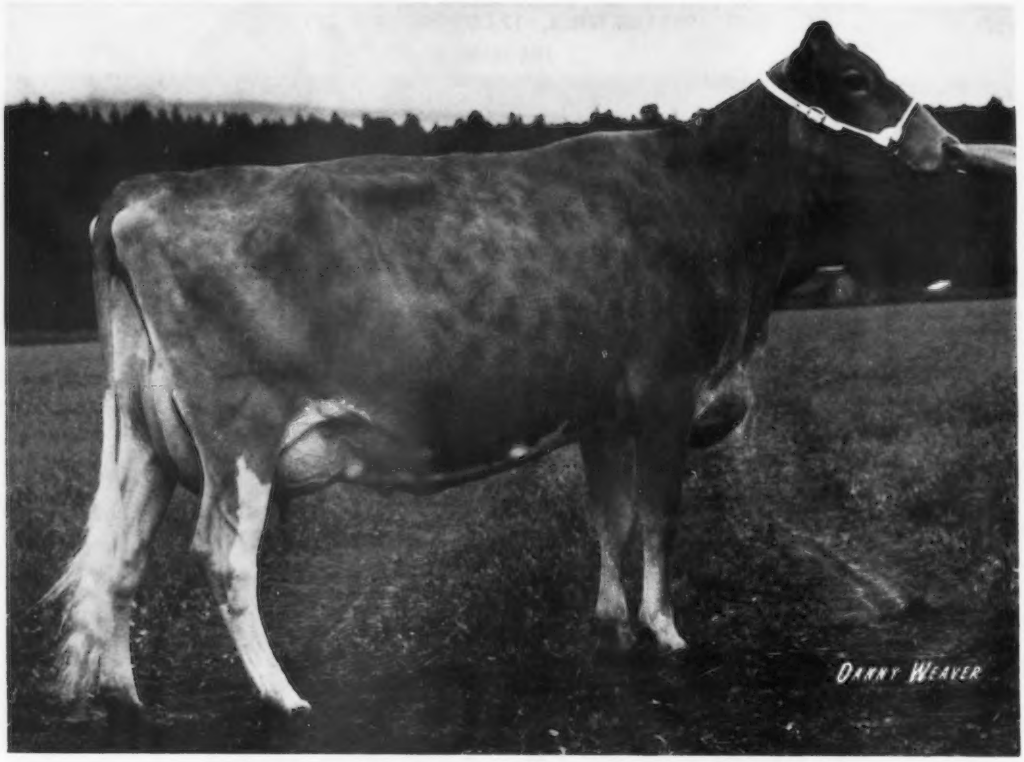

WESTERN GLOW P N BELOVED – EXCELLENT 92.5
12970–590–2-03DHIR–305–2x
A National Grand Champion In 1975
First 2-Year-Old, SENIOR and GRAND CHAMPION, NATIONAL GUERNSEY SHOW, Fresno; PACIFIC NATIONAL EXHIBITION, Vancouver, 1975.
ALL-CANADIAN TWO-YEAR-OLD
RESERVE ALL-AMERICAN TWO-YEAR-OLD
A Repeat National Grand Champion In 1976
First 3-Year-Old, SENIOR and GRAND CHAMPION NATIONAL GUERNSEY SHOW, Puyallup. CHAMPION UDDERED COW – NATIONAL GUERNSEY SHOW, 1976.
"Beloved" and her full sister made up the first prize PRODUCE at the NATIONAL GUERNSEY SHOW, 1976. They were also members of the first BEST THREE FEMALES at the NATIONAL GUERNSEY SHOW, 1976.

Plan to visit us in our new location. We now have 1,500 head of Guernseys and plan to add a few tops from time to time to keep building up the herd.

Neal Jacobs, Partner & Manager
Route 1, Box 132D
Wellton, Arizona 85356

William F. Raney, Jr.
Herdsman
Phone 785-4451

TO MAKE A GOOD HERD BETTER

RECENT ADDITIONS TO THE COPPER STATE DAIRY HERD – SELECTED AT THE 1976 CALIFORNIA STATE SALE

A "TOP HORNET" FROM THE "BILLYS CEDAR" FAMILY

BAY MEADOW HORNETS CONSTANCE – Born 1/3/72
TOP OF THE 1976 CALIFORNIA STATE SALE AT $5,200
First 4-Year-Old, California State Fair, 1976
14370–624–3-04DHIR–305–2x
15580–671–2-02DHIR–358–2x

Sire: **Clovelly Top Hornet,** USDA Summary 5/76–127 daughters, 66 herds, **Pred. Diff. +1210 lbs. milk,** +30 lbs. fat, 85% rpt., 37 classified average 86.5. **The Bay Meadow Senior Get by "Top Hornet" was First at the National, Puyallup, 1976.**

Dam: **Bay Meadow Hanks Carrie,** a daughter of **Bay Meadow St. Hank** and out of **Bay Meadow Nances Charlene (VG)** 10790 – 437 – 4-09DHIR – 305 –2x, she by **Norgerts Royal Nance, AI Gold Star Sire** and out of **Bay Meadow Billys Cedar (E 5 Times–94.0),**16786 – 750 – Sr4HIR – 365 – 2x, 15670 – 670 – 7DHIR – 305 – 2x, many times a Senior and Grand Champion and Best Uddered Cow at the California State Fair and the Grand National.

OTHER ADDITIONS TO OUR HERD

BROCKWELL M TOPIC – A bred heifer by **Olympic View B Maverick,** USDA Summary 5/76–23 daughters, 4 herds average 13066 lbs. milk, 651 lbs. fat, Pred. Diff. +934 lbs. milk, +45 lbs. fat, 37% rpt. **"TOPIC"** is out of **Robindell Tulip Blossom (E),** 17220 – 937 – 6-06DHIR – 305 – 2x, she out of a daughter of **Robindell Imperial Tonic (VG–87.5),** 11 lactations total 163,430 lbs. milk, 8,049 lbs. fat, 4,394 days that include 23510 – 1167 – 13-0DHIR – 365 – 2x.

CLEVERLANDS DARIMOST IRABEL – Due with her second calf 1/10/77 to McDonalds Top Marine. She is by "Darimost" out of Cleverlands Index Irene, 17930 – 700 – 4-04DHIR – 305 – 2x.

LONE PALM TH LYNETTE – A bred heifer due 3/16/77 to Kellogg Minnies Choice. She is a "Top Hornet" out of a VG–87 "Darimost" with 14460 – 667 – 4-05DHIR – 305 – 2x.

PLAN TO VISIT OUR HERD AND SEE OUR NEW SETUP

Neal Jacobs, Partner & Manager
Route 1, Box 132D
Wellton, Arizona 85356

William F. Raney, Jr.
Herdsman
Phone 785-4451

COPPER STATE DAIRY

VEGUITA GUERNSEYS

WE HAVE USED SONS OF THESE COWS WITH GOOD RESULTS

EXCELLENT

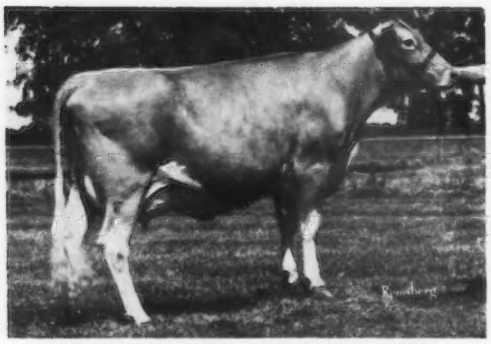

WALKER FARMS I ROSE (E '74, '75)
2-08DHIR–272–12570–566
3-09DHI–294–13830–591
4-09DHI–302–13370–597
5-08DHI–305–14150–617
6-08DHI–365–16910–757

She is dam of –
VEGUITA ROSES LAF GLOSS, Born 9/2/73
Sire: High Meadows Jolly Lafayette
VEGUITA FINAROSE, Born 8/31/74
Sire: Willow Spring Financier
VEGUITA T H ROSEMONT, Born 9/12/75
Sire: Clovelly Top Hornet

EXCELLENT

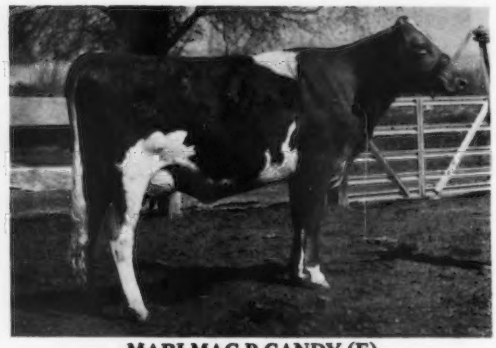

MARI MAC B CANDY (E)
Third generation of Excellents
4-03DHI–305–13110–541
5-03DHI–305–15070–574
She is the dam of –
VEGUITA ROYAL CANDYMAN
Born 2/15/74
Sire: Eden Champ Royal Dawn
VEGUITA FINANCIER CALL
Born 4/15/76
Sire: Willow Spring Financier

EXCELLENT

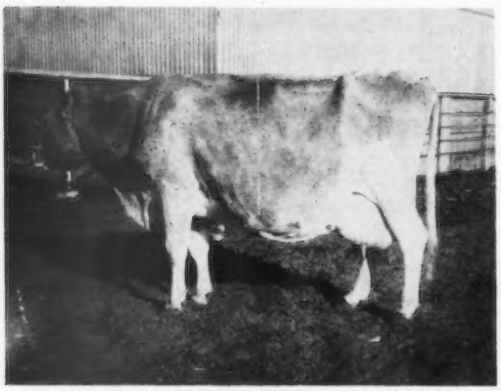

FOREMOST DESIRES QUEEN – E at 15½ Years
7 records average 13966–605–ME–305–2x
COW INDEX: +671 MILK, +24 Fat, 46% Rpt. She died shortly after calving 2/28/75.

She is the dam of –
DAWN EDEN MISTER QUEST, USDA Summary 1/76–12 daughters, 1 herd, average 13272 – 539 – ME – 305 – 2x, PRED. DIFF. +527 MILK, +15 FAT, 21% Rpt.
VEGUITA QUIK FORTUNE, Born 5/23/72
Sire: Grain Meadow D Fortune, Gold Star Sire
Available through All-West – Select Sires, Inc.
VEGUITA WIS QUEEN CHRISTIAN, Born 8/10/73
Sire: Lyrene Myras Wistar, Gold Star Sire
VEGUITA ROYAL QUAKER, Born 2/28/75
Sire: Dawn Eden Champ Royal

We also breed to AI Sires – MINNIES CHOICE, DOUBLE EMORY, D FORTUNE, TOP JOLLY
Our Current DHIA Rolling Average On 204 Cows – 11,837 lbs. milk, 523 lbs. fat, Actual.
Come see us in 1976, 13 miles south of Belen, New Mexico on Hwy. 47.

Ralph Handley & Sons
David, Richard & Doug

VEGUITA GUERNSEY DAIRY
Tel. 505–864-8192

Star Rt. 1, Box 22C
Veguita, New Mexico 87062

PRICE — BLACK FARMS

Farms Address
Box 37
Arrey, New Mexico 87930
Tel. 505–267-3061

Division Of Price's Producers, Inc.

G. Paul Black
President
J. Bradley Houston
General Manager

Let This +544

"MISTER BOB"
Give Your Herd
The "KUBILEE" Influence
SEMEN AVAILABLE THROUGH ABS

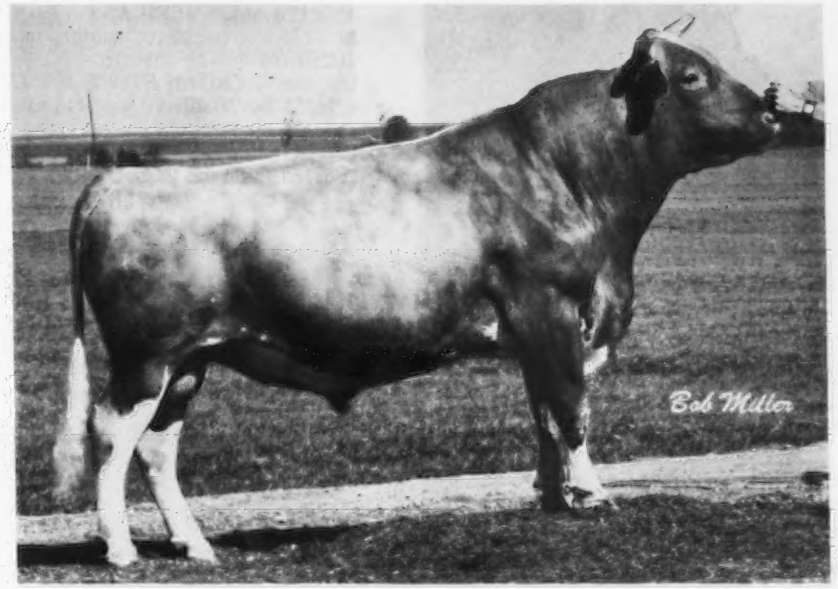

29G0782 Price Black Kubilee MISTER BOB
USDA Summary 5/76–122 daughters, 16 herds, 11317 lbs. milk, 486 lbs. fat, **PRED. DIFF. +544 LBS. MILK,** +15 Lbs. Fat, **60% RPT.,** +$43.

A "BILLY" OUT OF "KUBILEE"

KUBILEE STILL PLAYS AN IMPORTANT PART IN OUR HERD

DAM OF "MISTER BOB"
PRICE BLACK PRINCES KUBILEE (VG)

MILK	FAT	DIVISION	PLACE (when made)
*20525	797	Jr2–365–2x	1st MILK
*20142	*830	Jr3–305–2x	1st MILK, 5th FAT
*22636	*997	Jr4–305–2x	1st MILK, 1st FAT
*23420	*1121	5DHIR–305–2x	1st MILK, 3rd FAT
*25050	*1199	6-10DHIR–305–2x	1st MILK, 1st Fat

5 records total 122,388 lbs. milk, 5,424 lbs. fat, 1,794 days–2x

3 SONS HAVE BEEN USED IN OUR HERD – ALL 3 ARE PLUS MILK PRED. DIFF. SIRES

PRICE BLACK KUBILEES MAESTRO, USDA Summary 5/76–870 daughters, 146 herds average 10894 lbs. milk, 489 lbs. fat, **PRED. DIFF. +473 LBS. MILK,** +24 Lbs. Fat, **93% RPT. A "NANCE" OUT OF "KUBILEE."** This bull was also at ABS from 1967 until December 31, 1971.

STOCK FOR SALE

ADD PRICE-BLACK PRODUCTION TO YOUR HERD. Our herd has ranked in the Top 10 For Milk Production (125 or more DHIR records) 7 of The Last 8 Years.

We're Counting On This "DARIMOST" Son From Our BRILLIANT QUEEN Family . . .

CROWN STONE DARI CHALLENGER
Born 2/25/72
Sire: Western Glow Darimost, AI Gold Star Sire

HIS MATERNAL GRANDDAM

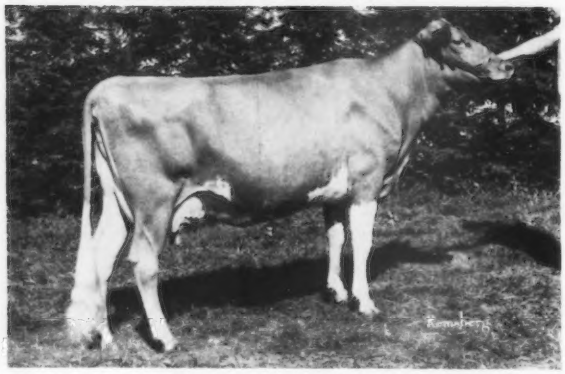

CROWN STONE BRILLIANT QUEEN (VG–88.5)
★ A GOLD STAR DAM AT 8 YEARS OF AGE
HM ALL-AMERICAN PRODUCE IN 1973
In 1976 she completed another record in our herd, 10250 – 471 – 10-08DHIR – 305 – 2x.
Her son – **CROWN STONE HOLLY FLASH, born 4/26/75 by "Hollirex" was sold to Howard M. Artz, Hagerstown, Md.**
In 8 lactations she has 107,380M – 5,658F. Projected at over 13,000 this year at 11-09.

HIS DAM AND HER MATERNAL SISTER
BOTH OUT OF "BRILLIANT QUEEN"

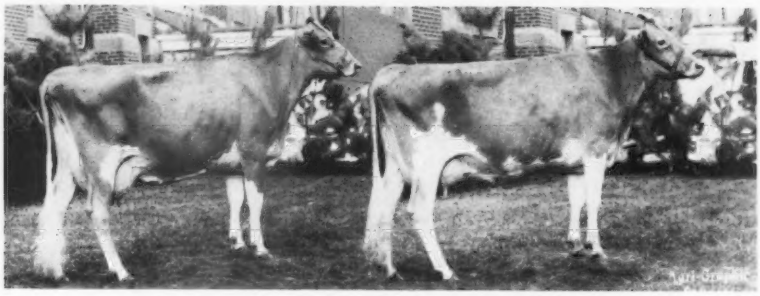

Left: **CROWN STONE PRINCES TIPTOP (VG–88)**
12210–614–2-02DHIR–305–2x
13440–685–3-03DHIR–305–2x
15660–783–4-03DHIR–305–2x
11690–609–5-03DHIR–305–2x
(Sick during this record–she came right back strong.)
16390–820–6-04DHIR–305–2x
15630–790–7-04DHIR–305–2x
"TIPTOP" IS THE DAM OF OUR HERD SIRE
CROWN STONE DARI CHALLENGER – Born 2/25/72
Right: **CROWN STONE DARI VERNA (E 3 TIMES)**
11840–656–4-06DHIR–289–2x
12930–687–5-05DHIR–305–2x
12820–695–6-07DHIR–305–2x

Other Breeders Also Count On This "BRILLIANT QUEEN" Family

CROWN STONE WINSTON EMORY – Born 3/14/74 is in service in the herd of G. Edgar, Jr. and David E. Hawker, Frederick, Md.

CROWN STONE DARI DAIRYMAN – Born 2/22/73 was sold to Gilbert P. Wright, Jr., Shepherdstown, West Virginia.

Both of these bulls are out of "Tiptop." Gilbert Wright has purchased a "Minnies Choice" son of "Dari Verna." This is his 5th bull from Crown Stone Farm.

We also breed to PRINCE GOLIATH, QUANTITY, MINNIES CHOICE

Bulls out of our best cows are for sale.
SEND FOR PEDIGREES ON AVAILABLE BULLS.
Also For Sale – FEMALES ALL AGES

Seth K. Schnebly Family
R. 1, Clear Spring, Md. 21722
Tel. 842-2525

CROWN STONE FARM
10 miles N. W. of Hagerstown on Route 494.

Everywhere You Check – You Find Evidence Of How QUAIL ROOST BRED ANIMALS Come Through For Their New Owners

WE ARE PLEASED AND GRATIFIED WITH THEIR PERFORMANCE!

This Pair Went Excellent For Claude Newman – Sunny View Farms

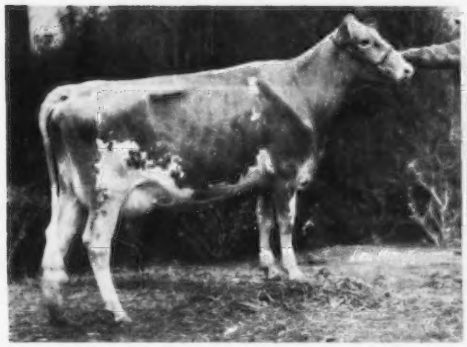

QUAIL ROOST COMMAND SANDICE (E '75)
11810–482–2-05DHIR–305–2x
At Sunny View she made in 1976
13570–687–3-09DHIR–305–2x
Third cow, 3 years and under 4, in a class of 39 at the National, 1975.
ALL-KENTUCKY RESERVE SENIOR AND RESERVE GRAND CHAMPION, 1975.

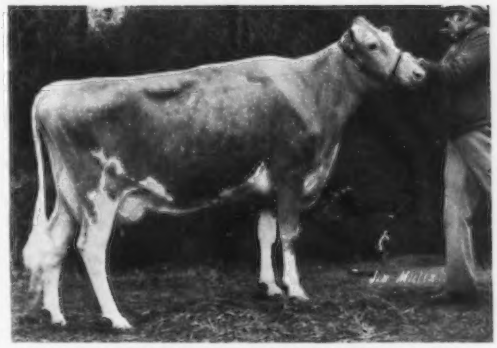

QUAIL ROOST NERO WINONA (E '75)
9500–464–2-05DHIR–303–2x
9680–416–3-04DHIR–290–2x
At Sunny View, she made in 1976
13480–613–4-06DHIR–305–2x

AT SHENMONT FARM, DAYTON, VA

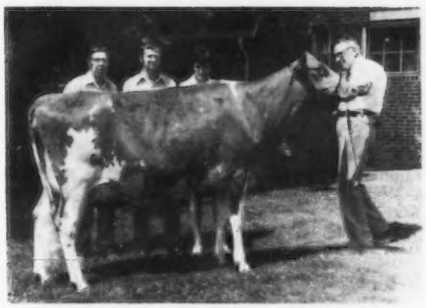

QUAIL ROOST PEERLESS RITA
VG–89.5 as a 2-year-old. In 1976 she went EXCELLENT in the herd of Daniel W. Brubaker. Excellent in general appearance, dairy character, chest and body, fore udder, ligament.

AT BLACKWATER VALLEY FARM, E. CLINE BRUBAKER, ROCKY MOUNT, VA.

QUAIL ROOST DIVIDEND SANDY, purchased in our dispersal as a bred heifer for $550 has gone EXCELLENT, 1976. 1 record, 13022 lbs. milk, 554 lbs. fat, COW INDEX: +647 MILK, +23 FAT, 29% RPT., +$55. "SANDY" is by ATTEBROC FLASH DIVIDEND, USDA Summary 5/76–44 daughters, 18 herds, PRED. DIFF. +861 LBS. MILK, +35 LBS. FAT, 62% RPT.

"DIVIDEND" IS NOW AT CURTISS BREEDING SERVICE, CARY, ILLINOIS 60013 – Phone (312) 639-2141

A Few More "DIVIDEND" Daughters – Bred At QUAIL ROOST

	MILK	FAT	AGE	DAYS
QUAIL ROOST DIVIDEND ELVIRA	16310	741	2-03DHIR	305–2x
QUAIL ROOST DIVIDEND CHARLOTTE	13310	505	2-00DHIR	305–2x
QUAIL ROOST DIVIDEND EVELYN	12550	557	2-07DHIR	305–2x
QUAIL ROOST DIVIDEND EMANNA	11310	502	2-05DHIR	305–2x
QUAIL ROOST DIVIDEND LOVE	10270	539	2-06DHIR	305–2x

MAKE YOUR NEXT BULL – A QUAIL ROOST BRED BULL

QUAIL ROOST FARMS

FEDERAL ACCREDITED
GEO. WATTS HILL
OWNER

Rougemont, N. C. 27572

North Carolina Bang's Free Certificate 11
ROWLAND R. BEAUVAIS, Manager

— OUR HERD SIRES —

HALLMARK . . . A son of Lyrene Emorys Maestro – he by Lyrene Kings Emory and out of Lyrene Princess Mae (E–91.0). 3 NEAREST DAMS ALL EXCELLENT

HALLMARK OF QUAIL ROOST

Born 1/27/72

HIS DAM – EXCELLENT–92.0

FAR WEST DARI PATSY
14870–740–5-04DHIR–305–2x
Top Of The 1971 Guernsey Sale.
First 4-Year-Old, NATIONAL, 1971.
Reserve ALL-AMERICAN 4-Year-Old, 1971.

CROASDAILE S PRINCE

Born 4/19/69

Sire: Hanover Hill Fame Success
USDA 10/74–891 daughters, 300 herds, PRED. DIFF. +632 LBS. MILK, 97% Rpt., 269 classified average 84.3.
Dam: A VG "NANCE" – Croasdaile Nance Paula
11890–614–3-05DHIR–305–2x
"NANCE" has done a good job for us. In 1976 we classified 18 "Nance" daughters above the line.

We classified 12 daughters by CROASDAILE S PRINCE – ALL ABOVE THE LINE – 3 VG – 9 D.

WE ARE ALSO BREEDING TO THESE TWO HOMEBRED SIRES

BOTH ARE OUT OF THIS EXCELLENT COW
BAYVILLE BUSY MARYANNA – E 4 TIMES–91.5
10980–488–3-04DHIR–278–2x
12120–536–4-04DHIR–305–2x
12340–508–5-05DHIR–305–2x
10830–428–6-08DHIR–304–2x
11970–529–7-08DHIR–305–2x

ONE IS A "NANCE" SON
CROASDAILE NANCES MAJESTY

Born June 6, 1970
Sire: Norgerts Royal Nance
AI GOLD STAR SIRE

HIS SIRE'S DAM

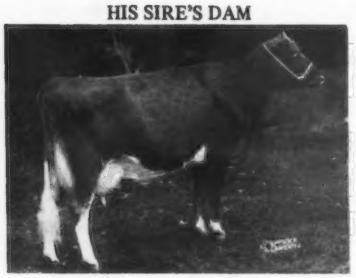

CHAR LANE E NANCY (E–92.0)
*18046–*867–3-08AR–365–2x
*18934–*862–5-00HIR–305–2x
*18411–842–6-01HIR–305–2x
*19085–872–7-01HIR–305–2x
15420–793–9-09DHIR–305–2x
All-American 2-Year-Old, 1954; All-American 3-Year-Old, 1955; Sr. & Gr. Ch., National Guernsey Show, 1955.
Sire: Lyrene Kings Emory
Grandsire to our Hallmark bull.

THE OTHER IS A "DARI FAYVOR"
CROASDAILE FAYVOR MONARCH

Born September 10, 1972
Sire: Housleys Dari Fayvor
AI GOLD STAR SIRE
USDA Summary 5/76–762 daughters, 308 herds, PRED. DIFF. +642 lbs. MILK, +29 lbs. FAT, 97% Rpt., 198 classified average 84.6.

HIS SIRE'S DAM

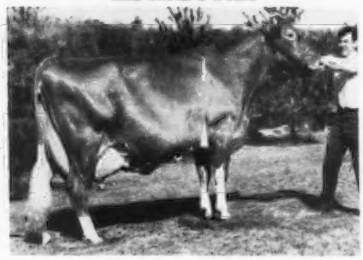

FOX RUN AFC FAYE (E–95.5)
*32110–*1397–5DHIR–365–2x
*31040–*1736–6-06DHIR–365–2x
*28770–*1341–8-01DHIR–305–2x
*26540–*1259–9-08DHIR–305–2x
24070–*1185–11-01DHIR–305–2x
USDA 1/76– +2255 lbs. MILK, +110 lbs. FAT, 46% Rpt. 5th Consecutive Class Leading Record.
Champion Producer For The Breed. Winner of the Tarbell Trophy 3 Times.

We also breed to sires like DARIMOST, DARI FAYVOR, FLORETS COMMAND. In 1975 we won 3 PRODUCTION TROPHY Awards and had 3 State Production Leaders, 2 for Milk, 3 for Fat.

Farm is located 1 mile north of Durham, just off Hillandale Road, 2726 Croasdaile Drive
Federal Accredited 582103 — State Bang's Free No. 156

CROASDAILE FARM — GOLDEN GUERNSEY — **DURHAM, NORTH CAROLINA 27705**

FRANCES HILL FOX
HERBERT J. FOX } Owners

Tel. 477 - 5685

RALPH W. PETERS, Mgr.

1918 —— Edisto Farms —— 1976

We Bred Ourselves Quite A Bull!

EDISTO FARMS W F MAKER – Born 2/15/71

Sire: Welcome Winnies Fortunate, USDA Summary 9/75–28 daughters, 7 herds, Pred. Diff. +924 lbs. milk, +38 lbs. fat, 50% rpt.
Dam: Edisto Farms Mo Mel – Excellent, 14200–690–5-07DHI–305–2x.

HIS FIRST DAUGHTERS ARE MOST IMPRESSIVE
PROJECTED PRODUCTION ON HIS FIRST 7 DAUGHTERS

	MILK	FAT	AGE
Edisto Farms M Gert	15135	626	2-06
Edisto Farms M Prim	15007	547	1-11
Edisto Farms M Nana	13115	601	2-07
Edisto Farms M Doll	12675	545	2-07
Edisto Farms M Pogal	12139	506	2-07
Edisto Farms M Vale	11365	524	2-05
Edisto Farms M Ann	9212	395	2-06

OTHER SIRES IN SERVICE AT EDISTO

MERIT DARI MAX – Born 10/20/71
Owned jointly with Old Farms, Merit Guernseys, Farmington, Conn.
Sire: Western Glow Darimost
HIS DAM

MERIT MP MAME (E TWICE–92.0)
19970–1105–6-00DHIR–365–2x
Full sister to–
MERIT MP MAM – E 3 TIMES–90.5
15760–797–6-09DHIR–286–2x
The Excellent "MAYME" Family

HIGH MEADOWS DARI ZOZINA – Born 7/29/71
Sire: Western Glow Darimost
HIS DAM

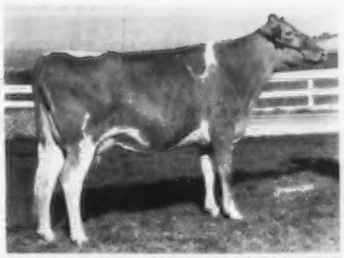

HIGH MEADOWS DUKES ZOZI (E 5 TIMES)
14270–645–Sr3DHIR–305–2x
She is also the dam of–
HIGH MEADOWS DARI ZONA – EXCELLENT
11350–550–4-04DHIR–296–2x
Full sister to our sire – **HIGH MEADOWS DARI ZENIA** is a full sister in blood to our sire. "Zenia" has 13110 – 561 – 5-02DHIR – 305 – 2x.

JANUARY, 1976 COW PERFORMANCE INDEX – COWS WITH A +650 LBS. MILK

	No. Lactations	Milk	Fat	+MILK	+FAT	RPT.
Edisto Farms Blz Linda	5	15523	697	+667	+33	41%
Edisto Farms R Rosa	5	13860	624	+695	+28	38%
Edisto Farms W F Cessie	4	13276	565	+739	+25	38%
Edisto Farms W F Myra	4	14331	638	+932	+38	38%
Edisto Farms R N Jippy	3	14120	624	+666	+19	42%

Our Neighbor – Hugh B. Rhodes, SEDOHR FARM, Estill, S.C. has used Edisto Bulls. His daughters by EDISTO FARMS W F HARMONY are among his many good producers.

Sedohrs H Eve	3	14862	634	+877	+32	32%
Sedohrs H Ramble	1	16218	695	+885	+34	23%
Sedohrs H Leila	1	16501	583	+718	+23	21%
Sedohrs H Gayle	1	15119	588	+715	+21	22%

EDISTO FARMS W F HARMONY – USDA Summary 1/76 – 22 daughters in 1 herd average 12181–524, **PRED. DIFF. +710 LBS. MILK**, +26 Lbs. Fat, 22% Rpt.

IT PAYS TO USE EDISTO FARMS BRED BULLS!
Send for our list of available bulls.

Also For Sale . . . A Selection Of Bred Heifers And Cows.

Tel. James B. Guess, III – 793-4379
William N. Gaston – 793-4549
We test, classify, show
T.B. and Bang's Accredited

DENMARK, S. C. 29042

"The Green Meadow Herd of the South"
J. B. Guess, III – Owner
William N. Gaston – Manager
Duncan Smoak – Herdsman

A Former Sire That Left His Imprint On Our Herd

EDISTO FARMS W F HARMONY

USDA Summary 1/76–22 daughters in our herd averaged 12181 lbs. milk, 524 lbs. fat, **PRED. DIFF. +710 LBS. MILK,** +26 lbs. fat, 22% rpt.

A Few Of Our "HARMONY" Daughters

	No. Records	MILK	FAT	COW INDEX MILK	COW INDEX FAT	RPT.
SEDOHRS H EVE	3	14862	634	+877	+32	32%
SEDOHRS H RAMBLE	1	16218	695	+885	+34	23%
SEDOHRS H LEILA	1	14501	583	+718	+23	21%
SEDOHRS H GAYLE	1	15119	588	+715	+21	22%

We Breed To Our HOMEBRED BULLS
+ A SELECTION OF TOP AI SIRES

These 3 Sires Have Been Used At SEDOHR

SEDOHRS L CECIL, Born 4/24/73. **Sire: Villa Crest P Leader,** USDA Summary 5/76–262 daughters, 120 herds, average 11033 lbs. milk, 519 lbs. fat, **PRED. DIFF. +495 LBS. MILK,** +31 lbs. fat, 90% Rpt., 82 classified average 84.9. **Dam: Sedohr G Clarice,** 15260 – 612 – 3-02DHI – 305 – 2x.

SEDOHRS C B OBSURNE, Born 1/6/74. **Sire: Franchester Cecilias Bonanza,** AI Gold Star Sire. **Dam: Sedohrs P Oletta,** 12720 – 566 – 2DHI – 360 – 2x, a daughter of Lyrene May Rose Prince, AI Gold Star Sire.

SEDOHRS H PRODUCER, Born 5/26/75. **Sire: Welcome Flashs Hollirex,** USDA Summary 5/76–707 daughters, 257 herds, **PRED. DIFF. +759 LBS. MILK,** +48 lbs. Fat, **96% Rpt. Dam: Sedohrs Pet,** 21833 – 830 – 5-10DHI – 365 – 2x.

WE ALSO BREED TO NOBA AND ABS SIRES

STOCK OCCASIONALLY FOR SALE

Mr. and Mrs. Hugh B. Rhodes
Owners and Operators
P.O. Box 243, Estill, S. C. 29918
Julian Edgar Rhodes, Herdsman
Home Phone: 625-3741
Farm Phone: 625-3263

SEDOHR FARM
Farm is located 3 miles north of Estill, on US Route 321

Martin Guernseys ...A Working Herd

OUR ROLLING DHI HERD AVERAGE FOR SEPTEMBER WAS 13208 LBS. MILK, 601 LBS. FAT. THE "BENNIE" DAUGHTERS HELP US TO KEEP UP THIS PRODUCTION. HERD IS ON DHIR AND DHI

A FEW OF OUR DHI RECORDS

"Bennie" Daughters	MILK	FAT	ME
Martins Prince B Sugar	14774	638	
Martins Rosey Bennie	15376	562	
Martins Ben Hazel (1st calf)	14978	540	
Martins Majesty Billie	17030	553	

Top Cows Bred to Sultan, Top Jolly, Top Hornet, Favorites Bonus, Dari Fayvor, Hollirex

Royal Tims Bon Connie	15002	665	Actual
Royal Tims Billy Dandee	15507	602	
Royal T C Dandy	15599	643	
Martins Lyrene Babe	17405	746–365	Actual
Sturgis Farm G D Opal	15432	673	
Lyndale Royal Debbie	15951	748	
Lyndale Dandy Hildena	15716	727	Actual
"Ole Spot" – a grade	17434	719	Actual

"BENNIE" SEMEN IS FOR SALE FOR $3.00 PER AMPULE

Our motto – "Working to improve through better breeding"

Ben J. and Benji Martin **Thomas Lee and Frances Martin**

Route 1, Box 183C, Liberty, South Carolina 29657

Phone 803–224-0837

HERD CLASSIFIED FOR THE 8th TIME IN 1976

75 HEAD . . . 32 VERY GOOD – 40 DESIRABLE

10 By Our Foundation Sire – ROSEWOOD ROYAL CONVENTION–9 Above The Line

12 By GIPPY NANCE DANDY – ALL Above The Line

8 By ATTEBROC DARI DANDY – ALL Above The Line – 5 VG–3 D

5 Of The Last 6 Years . . . AMONG THE TOP 10 HERDS IN THE COUNTRY FOR MILK

TOP 2% COWS	DATE	No. Records	Average MILK	Average FAT	COW INDEX MILK	COW INDEX FAT	% RPT
Lyndale Dandy Betts	1/76	6	14762	635	+525	+19	38
Lyndale Royal Georgy	1/76	6	13893	663	+456	+25	39
Lyndale Dandy Hattie	1/76	4	15810	677	+688	+28	36
Lyndale Peer Benite	5/76	4	15002	688	+459	+28	33
Lyndale Royal Blanch	1/76	4	15017	652	+567	+21	36
Lyndale Dandy Vic	5/76	4	14958	657	+498	+22	36
Lyndale Dandy Bennie Ann	5/76	5	15215	631	+569	+19	37

We are Breeding to 2 Homebred Bulls from our "BENNIE" family

See our ad in the Southeastern Directory, September, 1976 Journal, page 40.

LYNDALE BENNIE BILLY – Owned jointly with Thomas Lee and Frances Martin, Route 1, Box 183C, Liberty, S.C. 29657

USDA Summary 5/76–15 daughters, 1 herd, average 12119 lbs. milk, 555 lbs. fat, PRED. DIFF. +292 LBS. MILK, +9 LBS. FAT, 19% RPT.

BREED TO "BENNIE" – The "Billy" Son From Our "Bennie" Family

LYNDALE FARMS

A. L. McCASKILL, JR., OWNER-MGR. **"Guernseys That Produce and Reproduce"**

Tel. 428-3496

9 miles south of U.S. 1 from Bethune; 6 miles north of U.S. 15 from Bishopville. Take S.C. 341 from either town.

Route 4
BISHOPVILLE, S. C. 29010
JOE BASKINS, HERDSMAN

TOP BRASS . . . Taking Over As Head Man At LAY LAINE

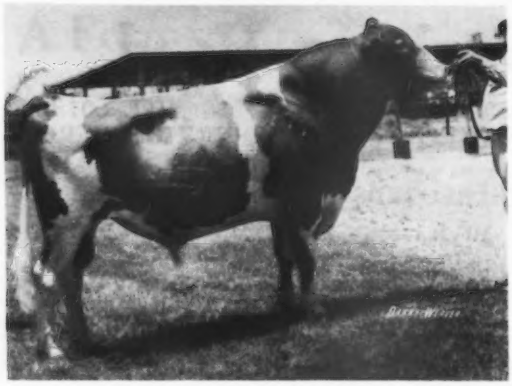

LAY LAINE T C TOP BRASS
Born 10/14/68

USDA Summary 1/76–His first 30 daughters in our herd average 11894 lbs. milk, 498 lbs. fat, PRED. DIFF. +194 LBS. MILK, +10 LBS. FAT, 23% RPT., 20 classified average 84.5.

We have begun sampling 2 sons of "Top Brass," one by Ideals Paramounts LaRuby–Lifetime 150,000M; the other by Klondike Nances Ingeborg–Lifetime 120,000M.

SIRE OF THE FIRST BREEDERS GET AT THE NATIONAL GUERNSEY SHOW, 1974, 1975
SIRE OF THE FIRST BEST 3 FEMALES AT THE NATIONAL GUERNSEY SHOW, 1975

The TOP BRASS Daughters Are Doing Well For Us Again In 1976

AT THE FLORIDA STATE FAIR – 1976

LAY LAINE TB HEATHER	First Aged Cow, Senior and Grand Champion
LAY LAINE TB CELIA	First 3-Year-Old, Res. Senior, Res. Grand Champion

AT THE GEORGIA SPRING DAIRY SHOW – 1976

LAY LAINE TB FAITHFUL	Second 3-Year-Old, Res. Senior, Res. Grand Champion

AT THE STATE FAIR OF VIRGINIA, RICHMOND, JULY 22, 1976

LAY LAINE TB FAITHFUL	First 3-Year-Old, Senior and Grand Champion Best Udder Of Show
LAY LAINE TB HEATHER	First Best Uddered Aged Cow

FIRST GET OF SIRE – FIRST BEST 3 FEMALES – FIRST DAIRY HERD AT THE FLORIDA AND VIRGINIA STATE FAIRS

HERD CLASSIFIED FOR THE 14th TIME IN 1976

129 HEAD . . . 4 EXCELLENT – 77 VERY GOOD – 43 DESIRABLE

The Excellents

HICKORY RIDGE WILLA	90.5
LAY LAINE TB HEATHER	91.5
CHARS ANNIVERSARY OF LAY LAINE	91.0
LAY LAINE BB BOBETTE	92.0

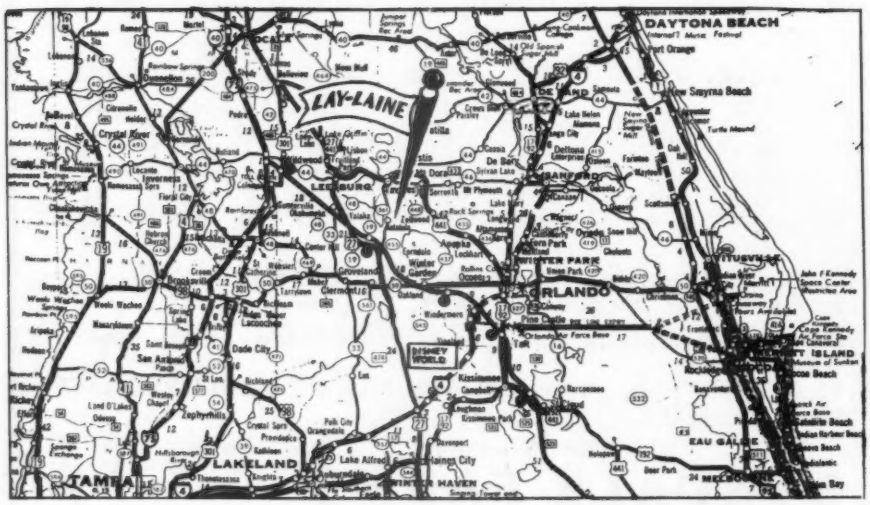

ALL ROADS LEAD TO LAY LAINE

WHEN AT DISNEYLAND AND WHEN IN FLORIDA THIS WINTER–*PLAN TO VISIT US.*

YOU'LL ENJOY SEEING THE "TOP BRASS"

LAY LAINE GUERNSEY FARM – P.O. Box 146, Astatula, Fla. 32705

Carroll L. (Bud) Ward, Jr., Owner
Frederic L. (Fred) Ward, Manager
Robert Slenker, Herdsman

Tel. Farm - Tavares 904–343-3328
Tel. Res. - Tavares 904–343-2868

Farm No. 1–1 mile N. of Astatula
Farm No. 2–1 mile E. of Astatula
Farm No. 3–1 mile S. E. of Astatula

OFFICIAL DHIR PRODUCTION RECORDS

Requirements for publication in this section: Minimum of 270 days in length and 13,124 pounds milk, M. E. 305-2X basis. The records of cows in a herd owned by individuals other than the herd owner are published under the herd owner.

HERD OWNER Name of Cow	Dam	Sire	ACTUAL RECORD Age	Days	Milk	Fat
ARIZONA						
*SHAMROCK FARMS COMPANY, TUCSON						
SHAMROCK LYRENE PAM	SHAMROCK P PETAL	LYRENE MAY ROSE PRINCE	6-11	305-2X	14880	610
SHAMROCK DARI DALO	DIVERSIFIED DOLPHIN DAISY	WESTERN GLOW DARIMOST	5-01	305-2X	15030	711
SHAMROCK ROSEDALE GLORIA	DIVERSIFIED BILLY GLADYS	ADOHR PRINCE ROSEDALE	4-02	305-2X	15060	565
SHAMROCK FORTUNE POWDER PUFF	DIVERSIFIED PHARAOH POM POM	GRAIN MEADOW D FORTUNE	3-07	305-2X	14620	602
SHAMROCK DANDY LILL	SHAMROCKS M LILIAN	SHAMROCK W DANDY	3-04	305-2X	12660	542
SHAMROCK G MILICENT	NESLEKCIM BELMONTS MILICENT	SHAMROCK DARIMOST GARNET	2-03	305-2X	12260	489
CALIFORNIA						
*CALIFORNIA POLYTECHNIC STATE UNIVERSITY, SAN LUIS OBISPO						
POLY HAL BETHENE	POLY INDEX BEVANA	MULHOCAWAY BUTTERFAT KING HAL	6-01	305-2X	14560	740
POLY PRINCES MILLIE	POLY VAL MISSY	LYRENE MAY ROSE PRINCE	2-02	305-2X	10860	500
*GEORGE H CLEVER, CLEVERLANDS, TRACY						
CLEVERLANDS ORPHEUS ROBIN ANN	CLEVERLANDS LANCERS ROBIN	CLEVERLANDS NANCES ORPHEUS	7-11	305-2X	14070	635
CLEVERLANDS ELDORADOS ORCHID	CLEVERLANDS NANCES ORIOLE	CLEVERLANDS GENERAL ELDORADO	7-03	301-2X	15600	667
CLEVERLANDS ELDORADO ETHRA BEA	CLEVERLANDS I CURTISS ETHRA	CLEVERLANDS GENERAL ELDORADO	7-04	305-2X	18330	724
CLEVERLANDS ORDWAY YNELLA LOU	CLEVERLANDS JOLLY YNELLA	BROWNIES FARMS ORDWAY	6-01	305-2X	14720	606
CLEVERLANDS OPTIMIST JAN	CLEVERLANDS LANCERS JANUARY	CLEVERLANDS V FAME OPTIMIST	5-09	305-2X	14600	561
CLEVERLANDS NAVAJO RACHELINA	CLEVERLANDS GENERALS RACHELLE	OLD STAGE HERMANS NAVAJO	6-02	305-2X	14100	632
CLEVERLANDS DIVIDEND JEANETTA	CLEVERLANDS PAULS JEANETTE	MCDONALD FARMS R L DIVIDEND	5-07	305-2X	12540	541
CLEVERLANDS OPTIMIST JANIE	CLEVERLANDS NANCE BOYS JANE	CLEVERLANDS V FAME OPTIMIST	5-05	305-2X	16550	666
CLEVERLANDS Z PRINCESS ROSELLE	CLEVERLANDS FAMES ROSELLEN	CLEVERLANDS ZELMAS PRINCE	5-03	305-2X	13620	566
CLEVERLANDS DARIMOST SUGARBABY	CLEVERLANDS CHAMPS SUGAR	WESTERN GLOW DARIMOST	5-01	284-2X	14400	608
CLEVERLANDS D DUCHESS ORPHINE	CLEVERLANDS ELDORADO ORPHALIA	CLEVERLANDS DAISY MAES DUKE	4-04	305-2X	15650	602
CLEVERLANDS ZENITH ROMILDA	CLEVERLANDS HEROS ROMILDA ANN	CLEVERLANDS ZENITH	4-03	305-2X	16930	666
CLEVERLANDS ELDORADO ANTONIA	CLEVERLANDS FAMES ANTOINETTE	CLEVERLANDS GENERAL ELDORADO	4-06	286-2X	14610	604
CLEVERLANDS MIRIAM SHAROLYN	CLEVERLANDS ENTERPRISE SHARYL	CLEVERLANDS GOLDEN MIRACLE MAN	4-05	305-2X	13460	567
CLEVERLANDS NONA ISABEL	CLEVERLANDS DOMINANT ISABELLA	ROSEWOOD NONAS AMBASSADOR	4-03	305-2X	15140	624
CLEVERLANDS MISTRESS JEAN ALDA	CLEVERLANDS DARIMOST JEAN ADA	WESTERN GLOW M D MILKMASTER	3-06	279-2X	14030	538
CLEVERLANDS NANCY ROSE BERYL	CLEVERLANDS ELDORADO ROSEBUD	CLEVERLANDS DARIMOST NAT	3-09	303-2X	15100	630
CLEVERLANDS ELDORADO CORINNE	CLEVERLANDS HERO CORLISS	CLEVERLANDS GENERAL ELDORADO	3-04	305-2X	17360	669
CLEVERLANDS DARIMOST ZOE NOEL	CLEVERLANDS AMBLERS ZOETTE ZEL	WESTERN GLOW DARIMOST	3-05	303-2X	14260	593
CLEVERLANDS M CHAMPION ORPHALA	CLEVERLANDS DARIMOST ORPHA LIL	WESTERN GLOW MELBAS CHAMPION	3-10	305-2X	13510	585
CLEVERLANDS DARIMOST TILLI	CLEVERLANDS NANCES TINKERBELL	WESTERN GLOW DARIMOST	3-03	305-2X	13330	557
CLEVERLANDS LAFAYETTE JEAN ANN	CLEVERLANDS DIVIDEND JEANETTA	HIGH MEADOWS JOLLY LAFAYETTE	3-02	293-2X	14890	628
CLEVERLANDS DARIMOST PATTY	CLEVERLANDS NANCE BOYS PATTY	WESTERN GLOW DARIMOST	3-06	305-2X	13510	557
CLEVERLANDS DARIMOST ZINNIANA	CLEVERLANDS AMBLERS ZINNIA	WESTERN GLOW DARIMOST	3-04	305-2X	16490	675
CLEVERLANDS DARIMOST ETHA BESS	CLEVERLANDS ETHA BEA	WESTERN GLOW DARIMOST	3-04	305-2X	13950	608
CLEVERLANDS DARIMOST AMANDANA	CLEVERLANDS BUTTER AMANDA	WESTERN GLOW DARIMOST	3-03	305-2X	15720	670
CLEVERLANDS TOP NOTCH PEACH	CLEVERLANDS ZENITH PEACHES	CLEVERLANDS DARIMOST TOP NOTCH	3-02	297-2X	13330	506
CLEVERLANDS DARIMOST DELFINE	CLEVERLANDS MIRIAM DELFINE	WESTERN GLOW DARIMOST	2-11	305-2X	11680	510
CLEVERLANDS A ORDWAY EMMALYN	CLEVERLANDS ZENITH EMMALYN	CLEVERLANDS AMBER ORDWAY	2-07	305-2X	17910	672
CLEVERLANDS OPALO DRIANNE	CLEVERLANDS SUCCESS ORIOLE	CLEVERLANDS OPPORTUNITY	2-10	305-2X	12900	571
CLEVERLANDS FLASH FREMONTIA	CLEVERLANDS NALDAS S FREESIA	CLEVERLANDS FANCYS FLASH	3-01	305-2X	13540	550
CLEVERLANDS TOP NOTCH AMATISTA	CLEVERLANDS ZENITH AMAZONA	CLEVERLANDS DARIMOST TOP NOTCH	2-07	305-2X	13270	578
CLEVERLANDS ZENITH DORIE ADELE	CLEVERLANDS ELDORADO DORIE	CLEVERLANDS ZENITH	2-07	305-2X	12270	512
CLEVERLANDS NANCY YVETTE	CLEVERLANDS ENTERPRISE YNETTA	CLEVERLANDS DARIMOST NAT	2-00	298-2X	11630	484
CLEVERLANDS NANCY ZORINA	CLEVERLANDS NANCES ZORINA	CLEVERLANDS DARIMOST NAT	2-00	305-2X	12180	515
CLEVERLANDS MOONS YNETTE ELISE	CLEVERLANDS ENTERPRISE YNETTE	CLEVERLANDS MAN ON THE MOON	2-04	297-2X	10820	480
CLEVERLANDS TOP NOTCH MARGARET	CLEVERLANDS MIRIAM MARLA	CLEVERLANDS DARIMOST TOP NOTCH	2-04	305-2X	12130	526
CLEVERLANDS MOON POPPY	CLEVERLANDS D INDEX POPOVER	CLEVERLANDS MAN ON THE MOON	2-02	305-2X	12890	547
CLEVERLANDS D SUCCESS DORIDANA	CLEVERLANDS ARLA DORIA DENA	CLEVERLANDS DREAMS SUCCESS	2-00	288-2X	11840	511
CLEVERLANDS FOND RACHELLE ANN	CLEVERLANDS GENERALS RACHELLE	WOODACRES FOND PRINCE	1-11	305-2X	13620	560
CLEVERLANDS FORTUNE MIGNONETTE	CLEVERLANDS PABLOS MITZI	GRAIN MEADOW D FORTUNE	1-11	305-2X	12050	533
CLEVERLANDS FINANCIER MITZI	CLEVERLANDS COMMANDS MISS	WESTERN GLOW DAPI FINANCIER	1-08	290-2X	12180	499
CLEVERLANDS PATRICIAN JEANIE	CLEVERLANDS DARIMOST JEANIE LU	FALCONS WISTAR PATRICIAN	1-08	305-2X	13770	583
*DONALD GIACOMINI, CLOVER JACK GUERNSEYS, FERNDALE						
CLOVER JACK B C LILY	CLOVER JACK H Z LENA	CLOVER JACK BILLYS CISCO	9-00	305-2X	14120	691
ROSEWOOD PRINCE JOYFUL	ROSEWOOD AM JOYFUL	LYRENE MAY ROSE PRINCE	6-06	305-2X	14570	837
CLOVER JACK DR IOKA	CLOVER JACK B C IRENE	BAY MEADOW CEDARS DIRECTOR	5-04	305-2X	14050	594
CLOVER JACK COPY SANDY	ROSEWOOD B SHIRLEY	ROSEWOOD AM COPYRIGHT	3-05	305-2X	12750	539
CLOVER JACK COPY NANCY	ROSEWOOD B NONALUE	ROSEWOOD AM COPYRIGHT	2-04	305-2X	12470	491
*W ARNOLD KESSLER, BAY MEADOW FARM, GALT						
BAY MEADOW CEDARS CLARA	BAY MEADOW CHAMPION CONNIE	BAY MEADOW HANKS COUNT	8-11	305-2X	14680	584
BAY MEADOW DERBYS LUCINDA	BAY MEADOW COUNTS LORI	BAY MEADOW JOLLY DERBY	6-08	305-2X	14040	574
BAY MEADOW HANKS ODEENE	BAY MEADOW NANCES ORETTA	BAY MEADOW ST HANK	6-05	305-2X	13190	646
BAY MEADOW JOLLY HONEY	BAY MEADOW BILLYS HARP	MCDONALD FARMS JOLLY VAL	6-00	365-2X	15180	744
BAY MEADOW DIRECTORS HOPE	BAY MEADOW DAYLOS HERITAGE	BAY MEADOW CEDARS DIRECTOR	6-04	288-2X	14900	715
BAY MEADOW CEDRICS GAIL	PRICE BLACK BILLYS GEORGIA	BAY MEADOW COUNTS CEDRIC	4-08	305-2X	13420	696
BAY MEADOW DIXIE DIANA	BAY MEADOW H DONNA	BAY MEADOW DIXIES CHAMPION	4-08	365-2X	14810	790
BAY MEADOW FORTUNES LORETTA	BAY MEADOW COUNTS LORENE	GRAIN MEADOW D FORTUNE	4-02	279-2X	13190	585
BAY MEADOW HORNETS DAIRYQUEEN	BAY MEADOW CORPORALS DAISY	CLOVELLY TOP HORNET	3-04	305-2X	15750	693
BAY MEADOW PRINCE MARANDA	BAY MEADOW COUNTS MARANDA	WOODACRES FOND PRINCE	3-02	305-2X	14390	591
BAY MEADOW FORTUNES HEDDY	BAY MEADOW DAYLOS HONEY	GRAIN MEADOW D FORTUNE	3-02	305-2X	13190	607
BAY MEADOW HALS DESTINY	BAY MEADOW DAYLOS DAYBREAK	BAY MEADOW CORPORALS HAL	3-04	305-2X	13760	591
BAY MEADOW KNIGHTS THERESA	BAY MEADOW CEDARS TOYA	BAY MEADOW SILENT KNIGHT	1-11	290-2X	12120	508
*GEORGE MICKELSEN, NESLEKCIM GUERNSEYS, PETALUMA						
NESLEKCIM MAJESTYS ELSIE	WALNUT CREEK DONS KILMAINE	NESLEKCIM BILLYS MAJESTY	9-00	305-2X	13230	638
NESLEKCIM FORTUNES JANNE	NESLEKCIM EMBLEMS JANE	GRAIN MEADOW D FORTUNE	6-01	305-2X	15790	729
NESLEKCIM J MELINDA	NESLEKCIM OBERLANDS MELODY	HOUSLEYS J CHAMPION	6-00	305-2X	14520	753
NESLEKCIM M QUESTA	NESLEKCIM FORTUNES QUESTA	WESTERN GLOW M D MILKMASTER	4-10	305-2X	13820	620
NESLEKCIM OSBORN ENID	NESLEKCIM BELMONTS EDNA	BROWNIES FARMS OSBORN	5-00	305-2X	13490	727
NESLEKCIM KENOS DELLA	NESLEKCIM MAJESTYS DENA	NESLEKCIM FORTUNES KENO	5-00	305-2X	16360	650

Early REGISTRATION Makes CENTS

NESLEKCIM FORTUNES JULIET	NESLEKCIM MAJESTYS JULIET	GRAIN MEADOW D FORTUNE	3-03	305-2X	12400	617
NESLEKCIM LORENS LITTLE JANA	NESLEKCIM OSBORNS LITTLE JANA	WILSONA SULTAN LOREN	2-07	305-2X	16210	662
NESLEKCIM F PRINCES FAYTH	EARLY DAWNS COMMANDS FAITH	WOODACRES FOND PRINCE	2-03	305-2X	12260	606
NESLEKCIM DUSTYS EDITH	NESLEKCIM M EDITH	NESLEKCIM J DUSTY	2-03	305-2X	11090	482
*GEORGE & AMELIA ORISIO, LONE PALM GUERNSEY FARM, TULARE						
LONE PALM SUNNYS PANSYETTA	LONE PALM PANSYETTA	BAY MEADOW SUNNYS DARIMOST	6-10	305-2X	16620	751
LECHE B P BILLY ADETTA	DORELLA SEQUOIAS ADA	BURGERS PLACE BILLY	6-04	305-2X	15860	742
ADOHR LAFAYETTE L CROSSE	ADOHR LEANDER CROSSE	HIGH MEADOWS JOLLY LAFAYETTE	6-06	305-2X	19200	770
CLEVERLANDS NONA IONA	CLEVERLANDS NANCES IONE	ROSEWOOD NONAS AMBASSADOR	6-04	281-2X	13560	607
POLY HAL MIDGE	POLY INDEX MIG	MULHOCAWAY BUTTERFAT KING HAL	5-10	305-2X	13320	634
BEATRICE ANGERS JEWEL	BEATRICE TITANIC KATRINA	ADOHR PRINCE ANGER	5-06	305-2X	14240	590
LONE PALM LANCER SUGAR	ZELLS SANDY OF W W	LONE PALM LANCER	5-11	305-2X	13590	609
LONE PALM SUNNY JACQUILINE	LONE PALM DARIMOST JANE	BAY MEADOW SUNNYS DARIMOST	5-03	305-2X	14740	698
LONE PALM N TAFFY	LONE PALM DARIMOST SUSSETTE	SARIVAL EL NOTICE	4-09	305-2X	14140	654
LONE PALM SUNNY WHISTA	DONS WHISPER OF W W	BAY MEADOW SUNNYS DARIMOST	6-05	305-2X	13220	653
LONE PALM SUNNY BEBEE	LONE PALM OLIVER BEE	BAY MEADOW SUNNYS DARIMOST	4-10	305-2X	13860	667
LONE PALM SUNNY BEAUTELLA	BEATRICE LAFAYETTE BEAUTY	BAY MEADOW SUNNYS DARIMOST	4-09	305-2X	12780	583
VANHER MAY ROSE PRIDE	BROWNIES FARMS PEONY	LYRENE MAY ROSE PRINCE	4-06	287-2X	13150	585
LONE PALM INDEX RUBY	MISTY MEADOW PROMISE RUBY	POLY FLASH INDEX	4-07	305-2X	13030	680
CLEVERLANDS P INDEX MISCHIEF	CLEVERLANDS DARIMOST MISSY	POLY FLASH INDEX	3-02	305-2X	12730	652
ADOHR MEDLEY DONDEE	ADOHR ANGER DONDEE	ARIZONA FARMS CREAMS MEDLEY	3-05	305-2X	12500	650
ADOHR LAFAYETTE ANG CAMELIA	ADOHR ANGER CAMELIA	HIGH MEADOWS JOLLY LAFAYETTE	3-04	305-2X	13860	621
LONE PALM SUNNY CORA	RIO CHIQUITO INDEX CARI	BAY MEADOW SUNNYS DARIMOST	3-04	305-2X	12360	650
LONE PALM SUNNYS BONNETT	MISTY MEADOW RIVAL BARBARA	BAY MEADOW SUNNYS DARIMOST	3-02	305-2X	13020	683
LONE PALM FORTUNE JANET	VISCOUNTS PRIZE OF W W	GRAIN MEADOW D FORTUNE	2-11	305-2X	16790	675
LONE PALM NAVAJO WEY	LONE PALM CHERUB GIPSY	LONE PALM INDEX NAVAJO	2-01	305-2X	13310	609
*KENNETH PEAKE, CLARAVALE GUERNSEY FARM, LOS GATOS						
LINDEANS PRINCE NADINE	LINDEANS DARIMOST NATALIE	LYRENE MAY ROSE PRINCE	2-04	305-2X	11650	563

COLORADO

*W. DEAN FORSYTH, LONGMONT						
WOODRUFF FARM C CELIA	WOODRUFF FARM S CHRISTINE	WOODRUFF FARM G CARY	6-05	305-2X	13470	602
NEWBYS A N WINNIE	NEWBYS A H ALLINE	FERNBROOK REFLECTORS NUGGET	3-05	305-2X	12710	656
*GEORGE H WETTERICH, GRAND MESA VIEW RANCH, CEDAREDGE						
MESA VIEW FAMES LETA	MESA VIEW PEARLETTE LUE	MESA VIEW V FAME	6-00	305-2X	15790	673
MESA VIEW HOUSLEY CHAMPS DETRA	FOREMOST VALIANT H DELLA	HOUSLEYS J CHAMPION	2-08	305-2X	12080	614
MESA VIEW FAVOR GA FA	MESA VIEW BURGER GAY	HOUSLEYS DARI FAVVOR	2-07	305-2X	14510	652
MESA VIEW M V C CHAMP ANGELA	MESA VIEW V FAME ANGIE	GRAND MESA VIEW BEE CHAMPION	2-06	305-2X	11720	555

CONNECTICUT

*A AUSTIN CHENEY, FALCONS FLIGHT FARM, LITCHFIELD						
PINE VISTA MISTY	BAKER VIEW DARI MURIEL	HENSLEE FARMS V FAME	6-01	305-2X	14980	789
WANDERING BROOK LP CECILE	SAYRE FARMS CE CECILE	LYRENE MAY ROSE PRINCE	5-02	305-2X	13820	708
FALCONS EMORY COLLEEN	PINE VISTA P CONNIE	SANDE HILL DOUBLE EMORY	3-08	305-2X	12750	624
FALCONS CORPORAL PRUDENCE	PINE VISTA W PRIDE	APPLEBROOK FAMES CORPORAL	2-06	291-2X	11540	587
*HOWARD T LARKIN, BEDLAM FARM, MIDDLEBURY						
PARTRIDGE JESTER LARK	CLIFF DELL LOLETTA	NYALA ATHENAS JESTER	2-06	305-2X	11700	535
*FRASIER W MCCANN, GOLDEN HARVEST FARM, BRIDGEWATER						
WOODACRES STAR PANSY	FAR WEST FOREMOST PHOEBE	EDISTO FARMS FLASHS STAR	5-00	305-2X	14530	662
*RICHARD H MERRITT, MERIT GUERNSEYS, FARMINGTON						
TANRACKIN SNOWDROP	BROADVIEW FARM V BELINDA	WESTERN GLOW DARIMOST	4-04	305-2X	15370	682
*MR. & MRS. ROBERT PAINE, GRASSLAND FARM, SALISBURY						
GRASSLAND CHAMP LUCY	GRASSLAND PATS LULU	HOUSLEYS J CHAMPION	6-02	305-2X	13360	635
GRASSLAND MISTY FLO	GRASSLAND BILLY FLOSSY	GRASSLAND CHAMPION MISTY	4-03	305-2X	12150	563

DELAWARE

*UNIVERSITY OF DELAWARE, NEWARK						
U OF D HOLLIREX BELLE	U OF D CHIEF CELE BELLE	WELCOME FLASHS HOLLIREX	2-00	305-2X	11940	662

FLORIDA

*CARROLL L WARD JR, LAY LAINE GUERNSEY FARM, ASTATULA						
MARICHSON JETHRO RITA	FOSTER FARMS RITA	FAIRLAWN ACTORS JETHRO	8-01	305-2X	13630	652
LAY LAINE DORIANS PRETTY	LAY LAINE NANCES MONITA	MULHOCAWAY BUTTERFAT DORIAN	6-03	305-2X	13520	521
LAY LAINE REBELS AVIVA	LAY LAINE DORIANS SYNTHIA	NANCES REBEL OF LAY LAINE	5-10	305-2X	13400	574
LAY LAINE DORIAN LORENE	SU JEN B L GWEN	MULHOCAWAY BUTTERFAT DORIAN	5-01	305-2X	13800	559
LAY LAINE DORIANS JAYNE	LAY LAINE F LARK	MULHOCAWAY BUTTERFAT DORIAN	5-00	305-2X	14680	648
BONANZAS DEBBIE OF LAY LAINE	MULHOCAWAY JUNO DONUT	FRANCHESTER CECILIAS BONANZA	3-10	305-2X	12610	456
LAY LAINE DORIANS ESCAPADE	LAY LAINE JACKS ETHEL	MULHOCAWAY BUTTERFAT DORIAN	3-11	305-2X	13770	594
LAY LAINE PAULSONS BUTTERFLAKE	LAY LAINE STARS BUTTERCUP	NORGERTS ROYAL PAULSON	3-07	305-2X	13360	575
LAY LAINE SUCCESS RAPUNZEL	SU JEN BO ROYALTY	HANOVER HILL FAME SUCCESS	3-11	305-2X	12960	555
LAY LAINE DARIMOST THIRZA	LAY LAINE DORIANS TRIXIE	WESTERN GLOW DARIMOST	3-06	305-2X	12590	549
LAY LAINE COMMANDS NIOMI	LAY LAINE DORIANS NARCISSUS	TANNERY HILL FLORETS COMMAND	2-03	305-2X	11660	456
MECCA ROSE PRED H SPIREA	GREEN FIELDS H SPIREA	NYALA ATHENAS PREDICTION	5-07	305-2X	15510	613

GEORGIA

*H J HAGA, CLEARBRANCH FARM, FORT VALLEY						
CLEARBRANCH RING PRELL	EMROY DARIMOST JEMINA	EMROY RINGMASTER	8-00	305-2X	12640	568
CLEARBRANCH SCARLET	WILEMAS NANCE ROSE	POMONA ACRES FORTUNE	7-03	305-2X	13150	648
CLEARBRANCH PRINCE PHLOX	CLEARBRANCH MASTERS SUGAR	LYRENE MAY ROSE PRINCE	5-03	305-2X	12490	571
CLEARBRANCH PRINCE PAMETTA	CLEARBRANCH NANCE NUGGET	LYRENE MAY ROSE PRINCE	5-01	305-2X	13210	576
CLEARBRANCH MASTERS MABEL	CLEARBRANCH KNIGHTS NENA	CLEARBRANCH FLASH MASTER	3-11	305-2X	12170	550

ILLINOIS

*MYRON E ERDMAN, MYOWN GUERNSEY FARM, CHENOA						
MYOWN PEERS SUGARSWEET	ROCKYHILL DARIMOST SUGAR	ROBERTS FARM ROYALS PEER	5-09	305-2X	13550	476
MYOWN WISTAR VERA	MANOR QUEEN VEROSE	LYRENE MYRAS WISTAR	4-09	305-2X	12580	554
MYOWN PEERS GLORY	WAL DOR NANCE GLORIA	ROBERTS FARM ROYALS PEER	5-02	305-2X	18480	756
MYOWN VERNES PAULA	VIWARD STARS PAULA	MYOWN VERNE	3-07	305-2X	12290	562
MYOWN PRINCES MARSHA	MYOWN SHARMIN MARTHA	LYRENE MAY ROSE PRINCE	3-08	305-2X	15190	823
BEAVER CREEKS CHAMPION NANCY	CLOVER RIDGE HARRIET	HOUSLEYS J CHAMPION	4-03	305-2X	12800	632
MYOWN PRINCES SATIN	WAL DOR PEERS SATIN	LYRENE MAY ROSE PRINCE	3-04	305-2X	15090	761
MYOWN BILLYS SWEETIEPIE	ROCKYHILL DARIMOST SUGAR	BURGERS PLACE BILLY	3-07	305-2X	15040	771
MYOWN T DOMINOS STARLIGHT	MYOWN ADMIRERS STARLIGHT	LYRENE TOP DOMINO	3-02	305-2X	14290	717
CLAR DON NOR AB PETTY	CLAR DON NOR B PETTY	MYOWN MELVIN	4-00	305-2X	14680	778
MYOWN PRINCES STAR	HERB RO PHLUTAS STAR	LYRENE MAY ROSE PRINCE	2-05	305-2X	12510	588

REGISTER your APRIL Calves now

MYOWN SULTANS LOUISE	PETES LOUISE OF INDIAN CREEK	MYOWN SULTAN	2-10	305-2X	11870	644
MYOWN T M WISTARS GLORIANN	WAL DOR NANCE GLORIA	LOCKSHORE T M WISTAR	2-07	305-2X	13830	622
MYOWN T M WISTARS GRETCHEN	MYOWN CHAMPIONS GERTRUDE	LOCKSHORE T M WISTAR	2-08	305-2X	12210	598
MYOWN S WISTARS D SUSAN	MYOWN DARIMOST SUSAN	MYOWN S WISTAR	2-09	295-2X	11430	621
MYOWN S WISTARS KIM	MYOWN MACKS KIMMIE	MYOWN S WISTAR	2-08	305-2X	14380	593
MYOWN S WISTAR ELINOR	MYOWN WISTARS ELSA	MYOWN S WISTAR	2-07	305-2X	14740	674
*FORREST INGRAM & SONS, APPLE CREEK FARM, APPLE RIVER						
APPLE CREEK D K YVETTE	TANNERY HILL KINGS YESTERDAY	DARI KING OF APPLE CREEK	5-01	305-2X	12480	604
APPLE CREEK D K MISTLETOE	LADS MILLYETTE OF APPLE CREEK	DARI KING OF APPLE CREEK	4-04	305-2X	12730	599
*LAESCH BROS., PARK LAWN FARM, NORMAL						
PARK LAWN DARI LOIS	PARK LAWN CHIEFS LOIS	WESTERN GLOW DARIMOST	3-10	305-2X	14200	771
*W. J. LATCH, KAJO DAIRY, SUMNER						
KAJO S H DOUBLE EMORYS BUNNY	FESSANT FARMS BELLE	SANDE HILL DOUBLE EMORY	3-05	305-2X	12540	615
KAJO DOUBLE EMORYS MICKEY	FESSANT FARMS MEG	SANDE HILL DOUBLE EMORY	3-02	305-2X	16300	694
KAJO CORPORALS DOT	KAJO BUSTERS DOLLY	APPLEBROOK FAMES CORPORAL	2-08	305-2X	12960	575
*MOHR BROS., MALABOO WAY FARM, NORMAL						
REDBUDS LAURIE	DIMPLES IMP	HENSLEE FARMS VISCOUNT	10-07	305-2X	13000	566
HILLTOP BRIANS HEATHER	HILLTOP JUNES DIANE	HILLTOP FARMS F BRIAN	9-00	305-2X	13620	666
REDBUDS OPAL	REDBUDS KEY	APPLEBROOK FAMES CORPORAL	7-09	305-2X	14240	596
DENISHAWN G MARIA	DENISHAWN Y MARY	ROSEWOOD VALORS GALAHAD	6-09	305-2X	15410	734
REDBUDS POPPY	DIMPLES IMP	WALKER FARMS GRAND DUKE	6-11	305-2X	13850	655
REDBUDS PET	REDBUDS KEY	APPLEBROOK FAMES CORPORAL	6-11	305-2X	12680	621
PECKS HORNETS JILL	PECKS DANDYS HEIRESS	PECKS PHAROAHS HORNET	6-06	305-2X	13040	619
HILLTOP BARTS JEWEL	CLEARVIEW BABETTE	YELLOW CREEK BUTTERFAT BART	7-03	305-2X	12690	655
SPRING MEADOW BLEND REBECCA	SPRING MEADOW MAIDEN RETA	LOCKSHORE FORESQUIRE BLEND	6-06	305-2X	12660	599
MALABOO WAY E AUDREY	MYOWN DELLANOS CHLOE	CLEVERLANDS GENERAL ELDORADO	6-03	305-2X	13510	617
MALABOO WAY W ALICE	HILLTOP ANNETTES DORA	LYRENE MYRAS WISTAR	6-04	305-2X	12530	535
MALABOO WAY K BLONDIE	HILLTOP BRIAN FONDA	BON WAY MAJESTYS KARDINAL	5-06	305-2X	14100	597
REDBUDS QUEEN	REDBUDS IRENE	WESTERN GLOW DARIMOST	5-11	305-2X	15130	716
MALABOO WAY MD GAYGIRL	MALABOO WAY K BLONDIE	MALABOO WAY C DYNAMIC	3-04	295-2X	14450	700
MALABOO WAY D HONEY	BON WAY RANDYS JENNY	WESTERN GLOW DARIMOST	3-03	305-2X	13120	515
REDBUDS TILLIE	REDBUDS PETUNIA	EBER LEA FARMS WINSTON	2-05	305-2X	14290	590
*RICHARD L MUEHLING, MUEHLING MEADOWS FARM, CISSNA PARK						
MUEHLING MEADOWS POLLY CARISSA	MUEHLING MEADOWS CHAMP CAMEO	CEDARBROOK POLLYS NANCE	3-01	305-2X	12000	567
MUEHLING MEADOWS DUKE BRET	MUEHLING MEADOWS DARI BRINDA	LYRENE PRINCE DUKE	3-01	302-2X	13720	662
MUEHLING MEADOWS DARI LYLA	MUEHLING MEADOWS C B LYNN	WESTERN GLOW DARIMOST	2-11	305-2X	12200	640
OPEN AIR FAMES MOLLY	OPEN AIR C BON MARIE	APPLEBROOK FAMES CORPORAL	5-10	305-2X	14330	618
MUEHLING MEADOWS DUKE MISSY	MUEHLING MEADOWS CHAMP MARGIE	LYRENE PRINCE DUKE	2-00	305-2X	10720	481
*ROESCHLEY BROTHERS, ROES MOR FARMS, FLANAGAN						
MAPLE LAWN EFFIE	MAPLE LAWN GOVERNOR ELVINA	WESTERN GLOW DARIMOST	4-10	365-2X	13900	565
*DANA STEWART & CHARLES MAULE, LIZDAN HILL FARM, PRINCEVILLE						
ONAHILL MISS PLAYFUL	ONAHILL DARI PLAYER	ONAHILL MR ROYALIST	3-05	305-2X	12790	611
ONAHILL C P PURPLE	ONAHILL M C PASTRY	COLBYS PRIDE	2-08	305-2X	12150	521
LIZDAN HILL MRP POLLY	LIZDAN HILL POLLYANNA	LYRENE MAY ROSE PRINCE	2-09	305-2X	13410	634
LIZDAN HILL ENID	LINDENLURES R N ELIZABETH	BLAKEFORD BON PRINCE	2-00	305-2X	11940	482
CHESTERLUCK DARI STAR	CHESTERLUCK BON PR STARLIGHT	WESTERN GLOW DARIMOST	2-01	305-2X	11380	544
*AUDREY D WAGNER, WAGNER GUERNSEY FARM, MARISSA						
BELLE LANE J MITSY	BELLE LANE BEA KATY	BELLE LANE J CHAMPION	3-04	305-2X	11910	540
DUERINGERS DARI GLORY	SALUKI CECILIAS GRACICUS	WESTERN GLOW DARIMOST	2-10	305-2X	12120	613
PECKS KOUNTS MALO	PECKS HORNETS KALO	PECKS BRILLIANT KOUNT	3-08	365-2X	13350	650
WAGNERS PRINCE DEANNE	LEANN FARM KIPS DARLENE	LYRENE MAY ROSE PRINCE	1-11	305-2X	10920	511

INDIANA

*MR & MRS DANIEL W BAKER & FAMILY, DAN BA LEE GUERNSEY FARM, MIDDLETOWN						
DAN BA LEE MATS ENVY	RITCHIEDALE Z EVELLA	DAN BA LEE F S DIPLOMAT	4-00	305-2X	12570	597
DAN BA LEE AFC TRUTH	DAN BA LEES N THANKFUL	APPLEBROOK FAMES CORPORAL	4-00	305-2X	12400	564
DAN BA LEE P D ELENORE	RITCHIEDALE Z ELSA	LYRENE PRINCE DON	3-06	305-2X	12440	602
*MR & MRS EVERETT J EBY, LOOKWELL FARMS, ELKHART						
COOKEBY DUKE AVA	COOKEBY E BUNNY	LYRENE PRINCE DUKE	4-01	305-2X	13190	765
LOOKWELL PRINCE VEGA	LOOKWELL E VICTORIA	LYRENE MAY ROSE PRINCE	2-06	305-2X	12980	649
*EBY BROS & JAMES H COOK, COOKEBY FARM, ELKHART						
COOKEBY G PEGGY	COOK EB DOLLYS NANCY	LOOKWELL E EMBLEM	6-07	305-2X	14050	597
COOKEBY G CORAL	COOKEBY CLEO	COOKEBY GENERAL	5-07	305-2X	14970	575
COOKEBY G PAMELA	COOKEBY PAMIE	COOKEBY GENERAL	3-09	305-2X	12610	668
*W. T. & T. J. FRANKS, FRA HIB DAIRY FARM, WAWAKA						
FRA HIB PONTIUS PAULA	STRINGFELLOWS SUGAR PEARL	FRA HIB BILLY PONTIUS	2-02	305-2X	13890	629
*JOSEPH GIERHART & FAMILY, SUNNY DA FARM, BRYANT						
SUNNY DA D NOVA	SUNNY DA T MYRA	LYRENE PRINCE DUKE	4-11	305-2X	15710	776
SUNNY DA F POSEY	SUNNY DA S SUSAN	SUNNY DA FLASHS FRITZ	4-11	305-2X	16110	901
*RAY & MELVIN HOCHSTETLER, U CREEK FARM, BREMEN						
TRESWIN SADIES ANN	WILLOW SPRING WILL SADIE	E CHAMPIONS DUTCH	3-03	365-2X	15080	684
DENISHAWN J FUN	DENISHAWN E FLIP	PECKS FRIARS JAMES	3-10	305-2X	12740	583
*PAUL HOOVER, SPUDRIDGE FARM, GOSHEN						
SPUDRIDGE TAFFY TABBY	SPUDRIDGE TROPHY TAFFY	LYRENE MAY ROSE PRINCE	4-03	301-2X	12120	604
*PAUL LAMBRECHT & FAMILY, LAMBRECHTS GUERNSEY FARM, BEDFORD						
LAMBRECHT GAYLORDS LINDY	GOLDEN HILLS G LINDA	HORNBACK FARM N GAYLORD	3-11	305-2X	12330	478
*MAURICE D LIPPLY, GRANDVIEW FARM, SILVER LAKE						
GRANDVIEW PRINCESS VIVIAN	METZGER FARMS VINCENT VIDA	LYRENE MAY ROSE PRINCE	7-00	305-2X	14790	708
MEADOWCROFT CHUMS JACKIE	MEADOWCROFT MOS ALICE	ANSMIL CHAMPION CHUM	5-10	305-2X	16310	736
GOLDEN HAVEN DOMINOS HAPPY	GOLDEN HAVEN C HELENA	LYRENE TOP DOMINO	6-00	305-2X	13490	670
PLEASANT RIDGE J JODY	PLEASANT RIDGE NANCE JUDY	PLEASANT RIDGE JASON	5-10	305-2X	14470	777
LEA DALE S LADY	LEA DALES T LADY	HANOVER HILL FAME SUCCESS	4-05	305-2X	28370	1299
HOOSIERLAND T GAIL	HOOSIERLAND T PEARL	HOOSIERLANDS T CORPORAL JAY	2-04	305-2X	13360	554
GOLDEN HAVEN FINANCIERS MILLIE	GOLDEN HAVEN TDS MARILEE	WESTERN GLOW DARI FINANCIER	2-08	275-2X	12420	618
*JOHN L LOVELESS, WAWASEE GUERNSEY FARM, CROWWELL						
WAWASEE BILLY EVE	WAWASEE PRINCESS MARTHA	BURGERS PLACE BILLY	3-04	305-2X	13100	620
WAWASEE PATSY PRINCE JO	WAWASEE PRINCESS JODY	LAKE LOUISE PATSYS PRINCE	2-10	305-2X	14750	638
*DALE MARTIN, PLYMOUTH LANE FARM, WAKARUSA						
PLYMOUTH LANE A JANET	PLYMOUTH LANE A JANICE	PLYMOUTH LANE ANDY	5-01	305-2X	13540	653
*GUY MCFARLAND & SONS, GUERNSIANA, INDIANAPOLIS						
GUERNSIANA FASHIONS BETHANY	GUERNSIANA KINGS G BETH	HIGHFIELD VALORS FASHION	9-05	305-2X	13890	669
GUERNSIANA WYN B LENOR	TARBELL R C LENITA	GOLDEN HARVEST WYN BERTRAM	4-07	305-2X	13310	578
*DAVID DIRCKSEN, CHENANGO FARM, WATERLOO						
SOUTH VIEW DIRKS GINNY	SOUTH VIEW REGALS GINGER	SOUTH VIEW NANCES DIRK	9-09	290-2X	13090	664
CHENANGO JULIET	CHENANGO JUPITER	CHENANGO FARM GALLANT	2-11	300-2X	11560	607
CHENANGO LARICA	BEHMER HOMESTEAD R N LORETTA	CHENANGO FARM GALLANT	3-04	305-2X	14150	639
CHENANGO MITT	CHENANGO DUKES MITZ	CHENANGO GLOWBOY	2-03	305-2X	13270	611
*LOREN R & OLIVE L METZGER, SOUTH VIEW FARM, S WHITLEY						
SOUTH VIEW JUDES JANUS	SOUTH VIEW DIRKS JOAN	GOLDEN HILLS F JUDE	7-00	305-2X	14470	689
LA HAR VA V EILEEN	LA HAR VA N EFFIE	LA HAR VA FORESQUIRES VERN	4-07	305-2X	14070	672

Early REGISTRATION Makes CENTS

LA HAR VA R FRITZY	LA HAR VA N FREDA	METZGER FARMS VINCENT ROB	4-09	296-2X	13060	621
LA HAR VA R RUTH	LA HAR VA Y RUBY	METZGER FARMS VINCENT ROB	5-04	288-2X	15090	629
SOUTH VIEW T M DOT	SOUTH VIEW JOES DEBRA	MCDONALDS TOP MARINE	3-00	305-2X	12360	520
*METZGER FARMS, INC., CLAYPOOL						
VALLEY SET CORPORAL RUBY	VALLEY SET ARTIST ROSE	APPLEBROOK FAMES CORPORAL	7-04	305-2X	12850	642
METZGER FARMS L P VERNA	METZGER FARMS VALOR VENTURE	LYRENE MAY ROSE PRINCE	4-04	305-2X	16340	824
METZGER FARMS SUPREME SYL	METZGER FARMS SHERIFF SYBL	LYRENE DUKES SUPREME	3-04	305-2X	13530	822
METZGER FARMS L P PET	METZGER FARMS VALOR PEARL	LYRENE MAY ROSE PRINCE	3-05	301-2X	12490	667
METZGER FARMS O SUNNY	METZGER FARMS S SUNIE	LYRENE ORSON	3-01	305-2X	12970	719
METZGER FARMS O JUNITA	METZGER FARMS S JUNELL	LYRENE ORSON	3-02	301-2X	13490	714
METZGER FARMS O ROSEMARY	METZGER FARMS VALOR ROSALIE	LYRENE ORSON	2-11	305-2X	16900	887
*MARK E MILLER, CIRCLE DRIVE FARM, HUNTINGTON						
LA HAR VA MAXINES NANCY	CRESCENTS PRINCESS MAXINE	NORGERTS ROYAL NANCE	11-05	305-2X	13020	552
CIRCLE DRIVES M S ARLA	CIRCLE DRIVES F P AUDREY	CIRCLE DRIVES C SUPREME	2-06	305-2X	11440	522
*LEE M RIGGS & FAMILY, GREEN RIDGE FARM, EVANSVILLE						
GREEN RIDGE DUKE CYNTHIA	GREEN RIDGE BILLY CRYSTAL	WALKER FARMS GRAND DUKE	6-00	305-2X	15630	755
GREEN RIDGE DARIMOST EDNA	GREEN RIDGE VISCOUNT ELISE	WESTERN GLOW DARIMOST	5-11	305-2X	14420	691
*HERMAN SCHROCK, CLOVER LEAF FARMS, GOSHEN						
CLOVER LEAF BFT SQUAW	CLOVER LEAF BT CLEO	WOODACRES MASTER CHIEF	5-07	305-2X	13830	718
*BEN M SHIRK, BELL LAWN FARM, GOSHEN						
BELL LAWN A SPECIAL	BELL LAWN BUSY SPECKY	LYRENE RADARS ACE	2-00	303-2X	11810	567
*ROBERT STANER, BREMEN						
OWENS PLACE BFT THRILL	OWENS PLACE CHIEFS TOODLES	MULHOCAWAY BUTTERFAT JEWELER	11-10	305-2X	15210	631
*OSCAR R. & TRUMAN WEAVER, YELLOW CREEK FARM, GOSHEN						
MECCA ROSE HUGOS LUTIE	IDEAL SUNSET FARMS LASSIE	WYNO SAINTS HUGO	9-01	305-2X	16840	828
YELLOW CREEK WATCH FLO	YELLOW CREEK SWEET FUN	YELLOW CREEK BFT WATCHMAN	3-02	305-2X	12710	632
YELLOW CREEK DARI DORA	NOBLE D DORA	WESTERN GLOW DARIMOST	2-11	305-2X	13010	648
YELLOW CREEK D CHICLET	YELLOW CREEK JOLLY CHIC	YELLOW CREEK BFT DORAMAN	2-02	305-2X	10860	546
*EUGENE G WEBER, GENEGLOW FARM, KENDALLVILLE						
GENEGLOW F S FLORIS	CHARLTON S F FLO	GENEGLOW SUPREME TRIUMPH	4-10	284-2X	14510	693
GENEGLOW TRI CHARM	FLINT HILL YELLOW CREEK CHAN	GENEGLOW SUPREME TRIUMPH	3-05	305-2X	15110	667
GENEGLOW TRI QUEEN	OLD HOMESTEAD QUEST	GENEGLOW SUPREME TRIUMPH	2-09	305-2X	13190	627
*MAURICE L WELDY, MAURANA FARM, GOSHEN						
KELSOS WINNING ROSE	KELSOS IMPERIAL RENE	KELSOS WINNING FLASH	3-05	305-2X	13030	572
*RONALD E. WENGER, VALLEY SET FARM, GOSHEN						
VALLEY SET L AVON	VALLEY SET ALS ALICE	VALLEY SET PRINCE LEADER	4-03	305-2X	12110	605
VALLEY SET CORP HILDIE	VALLEY SET PRINCE HARP	APPLEBROOK FAMES CORPORAL	2-05	305-2X	12330	619

IOWA

*ALLAN BENTLEY & FAMILY, SUNESLOPE FARM, AMES						
SUNESLOPE DOM DOREEN	SUNESLOPE DOMINANT DORCAS	LYRENE TOP DOMINO	4-04	303-2X	13120	586
SUNESLOPE EROS ETEEN	SUNESLOPE DOC ETTA	SUNESLOPE G BUTTERFAT EROS	3-10	305-2X	12440	620
SUNESLOPE EROS ELLENMAE	SUNESLOPE LAD ELISSA	SUNESLOPE G BUTTERFAT EROS	3-02	305-2X	14960	729
SUNESLOPE DUCHESS EFFIN	SUNESLOPES COMMAND EFFIE	LYRENE PRINCE DUKE	3-04	305-2X	12260	659
SUNESLOPE DUCHESS DELUXE	SUNESLOPE DUKE DESARAH	LYRENE PRINCE DUKE	3-04	305-2X	14590	706
SUNESLOPE DIV BONNET	SUNESLOPE P BONNY	SUNESLOPE CHAMP DIVIDEND	2-03	305-2X	11660	544
*MRS. R. H. BOE, BOE RIDGE FARM, CALMAR						
ROSELORNS L ELVA	ROSELORNS PEARL EMPRESS	FAUVER HILL F LADD	3-02	305-2X	12050	545
*L. NEIL FIKE & FAMILY, OLD FARMSTEAD GUERNSEYS, WATERLOO						
OLD FARMSTEAD PEPPER	OLD FARMSTEAD PRUDENT	HOUSLEYS DARI FAYVOR	2-03	305-2X	12760	601
OLD FARMSTEAD F SHELLIE	OLD FARMSTEAD SUCCESS	HOUSLEYS DARI FAYVOR	2-05	305-2X	12090	581
*CLINTON LEUENBERGER, WILLOW VIEW GUERNSEY FARM, FORT ATKINSON						
WILLOW VIEW CHARMER GAIL	WILLOW VIEW CHAMPION GUMDROP	HIGH MEADOWS CHARMER	4-05	305-2X	12990	488
*FRANK SIVESIND, WAUKON						
TRUE VALUES GLAMOR	TRUE VALUES BECKY	PRAIRIE MOON B RON	3-03	305-2X	12620	514
PRAIRIE MOON PEONY	HYACINTHS HERMES PEONY	LYRENE PRINCE DUKE	1-10	305-2X	10420	549
*RICHARD TROESTER, RAE-MAR GUERNSEY FARMS, ELKADER						
RAE MAR CHAMPIONS RHETA	RAE MAR BEACONS RHEKA	HOUSLEYS J CHAMPION	3-06	305-2X	12480	478
CLEROL WAE DOMINO PAT	CLEROL WAE SUPERIOR PINKY	SUNESLOPE C DOMINO	2-05	305-2X	13710	651

KANSAS

*ALBERT W ECKMAN, ECKMANS GUERNSEY FARM, BALDWIN						
WINN PRIDE ALDENE	WINN RAY ALDA	ECKMAN PRINCESS AM PRIDE	2-00	305-2X	11820	555
*W G RANSOM JR & EST W G, RANSOM FARM, WILLIAMSBURG						
CEDAR MANOR CARLS JUNE	HO ETTES RUBYS PRINCES JAN	CEDAR MANOR LINDYS CARL	8-00	305-2X	12770	745
LUST ACRES DISTINCTION PAMELA	PAMS ARTIC PENNY	ROES MOR E DISTINCTION	4-06	305-2X	13300	746
*GALEN SCHRAG, ELM MOOR FARM, PRETTY PRAIRIE						
ELM MOOR CHAMPIONS CARMEN	ELM MOOR GONDOLIER CANDY	ELM MOOR CARITAS CHAMPION	6-10	286-2X	15080	737
*STEVEN R. WINN, WINN GUERNSEY FARM, BURLINGTON						
WINN PRIDES DORIAN	WINN ABE DORITA	ECKMAN PRINCESS AM PRIDE	2-01	305-2X	13020	555

KENTUCKY

*ELMER L. & MELVIN L. HOCHSTETLER, U CREEK FARM, ALLENSVILLE						
U CREEK C NETTIE	U CREEK ROYAL SUE NANCY	HOUSLEYS J CHAMPION	5-01	305-2X	13700	475
PENNYRILE G CATHY	U CREEK KINGS CONNIE	HORNBACK FARM N GAYLORD	3-08	305-2X	12360	510
PENNYRILE B DOLLY	U CREEK P DOTTY	BURGERS PLACE BILLY	3-07	305-2X	13900	477
*CLAUDE B. NEWMAN & SONS, SUNNY VIEW FARMS, PHILPOT						
EDISTO FARMS P SHERRY	CHALS SHERRY OF WINDY ACRES	LYRENE MAY ROSE PRINCE	5-02	305-2X	13150	601
QUAIL ROOST COMMAND SANDICE	QUAIL ROOST R P SANDRA	TANNERY HILL FLORETS COMMAND	3-09	305-2X	13570	687
SUNNY VIEW BOURBONS STELLA	L FS GOLDIES TILLIE	SUNNY VIEWS DARI BOURBON	2-01	305-2X	10840	561

LOUISIANA

*BERNARD CAPDEBOSCQ, AMITE						
MYOWN S WISTARS DOLLY	FOUR J PEER DOLLY	MYOWN S WISTAR	2-08	286-2X	12120	540
MUNGLES PATRIOTS GRETTA	MUNGLES CHAMPION GRETTA	MUNGLES SONNY PATRIOT	2-00	305-2X	11060	466
*KLEINPETER FARMS DAIRY INC, BATON ROUGE						
KLEINPETER FARMS E RHEA	KLEINPETER FARMS COR RHEA	SANDE HILL DOUBLE EMORY	3-08	305-2X	13610	569
*NORTH LOUISIANA EXPERIMENT STATION, CALHOUN						
CALHOUN TOP MOST FEFIE	CALHOUN STAR FEFIE	FRANCHESTER TOP MOST	5-08	305-2X	13300	583

MARYLAND

*JACOB B. CARSON, JR., GREEN HURST FARM, RISING SUN						
GREENHURST H CONNIE	GREENHURST CATHY	WELCOME FLASHS HOLLIREX	3-01	305-2X	14270	761
GREENHURST HAZEL	GLENTYAN SUCCESS HELEN	NORGERTS NANCE FORWARD	3-11	305-2X	12740	582
GREENHURST P MITZIE	BEN HIL K PS MIDGET	LYRENE MAY ROSE PRINCE	2-07	305-2X	12650	549
*JOHN H HULL, JR., HULLSIDE, WESTMINSTER						

REGISTER your APRIL Calves now

MANOR B P ANILA	MANOR DARI ANITA	MANOR BRIGHT PRINCE	3-05	305-2X 12190	604
*UNIVERSITY OF MARYLAND, COLLEGE PARK					
U OF MD EMORY WIN	U OF MD LEADER GWEN	SANDE HILL DOUBLE EMORY	2-04	305-2X 11160	561
U OF MD EMORY ELENORE	U OF MD EMPORERS ELIZA	SANDE HILL DOUBLE EMORY	2-03	305-2X 13570	588
U OF MD EMORY WILEEN	U OF MD EMPORERS WILDA	SANDE HILL DOUBLE EMORY	2-05	305-2X 13530	625
*SETH K SCHNEBLY, CROWN STONE FARM, CLEAR SPRING					
CROWN STONE EMORY BIRDEE	CROWN STONE BON PAT	SANDE HILL DOUBLE EMORY	3-10	305-2X 13920	702
*UNICORN ASSOCIATES, ELLICOTT CITY					
UNICORN PRINCESS BARETTE	MANOR NANCY BARETTE	LYRENE MAY ROSE PRINCE	4-02	305-2X 12290	595
UNICORN EMPRESS MYRA	MANOR BON MYRA	WOODACRES EMPORER	2-09	305-2X 12700	539
UNICORN DORA INEZMAE	MANOR FORTUNES INEZ	YELLOW CREEK DORAMOST	2-08	305-2X 12500	514

MASSACHUSETTS

*CHARLES PHILIP BEEBE, EASTLEIGH FARMS, FRAMINGHAM					
EASTLEIGH E NORMA	EASTLEIGH D NESTA	CEDARBROOK POLLYS EMORY	3-01	305-2X 11780	598
EASTLEIGH L WISTERINA	EASTLEIGH N WILLOUGHBY	LYRENE MAY ROSE PRINCE	1-11	305-2X 12470	596
*C E COTTING, CHEDCO FARM, BERLIN					
CHEDCO FLASHS CHARITY	CHEDCO N LAUNCELOTS CHARITY	CHEDCO A HOLLYHOCKS FLASH	6-04	305-2X 14800	730
MANOR DARI CONTESSA	MANOR NANCES CONTESSA	WESTERN GLOW DARIMOST	5-04	305-2X 16600	793
CHEDCO DARIMOST BABETTE	BROOKBERRY BILLYS BABETTE	WESTERN GLOW DARIMOST	3-01	305-2X 15450	724
CHEDCO FABULOUS MAMBY	LYRENE MAESTROS MAMBY	CHEDCO FLORETS FABULOUS	3-01	305-2X 13350	683
*C. E. & R. G. GOODFIELD, GUERNSEY DELL FARM, HARDWICK					
NANCE PRISSIE OF HARDWICK	PHAREKAS PRESSIE OF HARDWICK	NORGERTS ROYAL NANCE	3-10	305-2X 13630	516
NANCES BELLE OF HARDWICK	ACMES CHIME OF HARDWICK	NORGERTS ROYAL NANCE	3-02	305-2X 12320	430
*ARTHUR M MUDGETT, DEERSHORN FARM, STERLING JUNCTION					
DEERSHORN D MANIE	DEERSHORN K JEAN	WESTERN GLOW DARIMOST	4-09	301-2X 12590	571

MICHIGAN

*ELMWOOD FARMS, FRANKENMUTH					
TANNERY HILL NANCES YOUNGSTER	TANNERY HILL KINGS SATIN CGHB	NORGERTS ROYAL NANCE	8-02	305-2X 16620	677
TANNERY HILL CHAMPIONS ELAINE	TANNERY HILL NANCES YOUNGSTER	HOUSLEYS J CHAMPION	2-04	305-2X 12360	521
*KELLOGG FARM, MICHIGAN STATE UNIVERSITY, HICKORY					
DARI TAFFY OF MAPLE VUE	MAPLE VUE TIDY	WESTERN GLOW DARIMOST	3-05	305-2X 14770	700
KELLOGGS PRINCES TILLIE	SANDE HILL EMORYS TILLIE	KELLOGGS CANDY PRINCE	4-03	305-2X 15430	766
KELLOGG CHUMS MAXINE	MORGANDALE BELLS MAXINE	ANSMIL CHAMPION CHUM	4-04	305-2X 16300	677
KELLOGG EMORYS WILDA	KELLOGG CHAMPION WILDA	SANDE HILL DOUBLE EMORY	4-01	305-2X 14480	612

MINNESOTA

*DONALD J FORNER, THREE CLIFFS FARM, CHASKA					
THREE CLIFFS JUPITER MARVA	THREE CLIFFS ETHAN INEZ	THREE CLIFFS HAL JUPITER	6-06	305-2X 13790	588
*UNIVERSITY OF MINNESOTA NORTH CENTRAL EXPERIMENT STATION, GRAND RAPIDS					
U OF MINN GR R COOKIE	U OF MINN GR V RICKY	ANSMIL CHAMPION CHUM	3-01	301-2X 12440	540
U OF MINN GR D MELODY	U OF MINN GR I DALLIS	U OF M G MASTER	3-00	304-2X 12000	666
U OF MINN GR R DENA	U OF MINN GR P RACHEL	ROES MOR E DISTINCTION	2-02	305-2X 11040	484
*UNIVERSITY OF MINNESOTA, ROSEMOUNT AGRICULTURAL EXPERIMENT STATION, ROSEMOUNT					
U OF MINN R GENERALISSIMO GEN	DULUTH E MITZI	COLBYS GENERALISSIMO	5-01	305-2X 14360	724
U OF MINN R CHUCKS HOME RUN	DULUTH B PEGGY	ANSMIL CHAMPION CHUM	4-06	305-2X 14350	640
U OF MINN R PEACE AND QUIET	U OF MINN R MASTER MAXIE	ROES MOR E DISTINCTION	3-07	305-2X 13850	688
U OF MINN R EMORY SPUN SILVER	U OF MINN R PETER PAN PAN	SANDE HILL DOUBLE EMORY	2-06	305-2X 13180	631
*ELVIN PAULSON & SONS, DALEY CREEK FARM, HOUSTON					
DALEY CREEK A DEE	DALEY CREEK HERMES DODE	HILLCREST ETHELS AGRIPPA	4-10	305-2X 12350	524
*CHRIS W SKAAR & SONS, PINE RIDGE FARM, HAYWARD					
PINE RIDGE NAOMI	PINE RIDGE NREE	FAIRLAWN WARRIORS BELLBOY	7-09	305-2X 13570	656
PINE RIDGE SUCCESS CHIC	PINE RIDGE QUEEN CHICK	HANOVER HILL FAME SUCCESS	5-09	305-2X 12260	524
*HOWARD & DENNIS TYRRELL, OAK CREST FARM, BROWERVILLE					
OAK CREST BESSS EVELYN	OAK CREST IONES BESS	CARMIL FARMS NANCE BON SUPREME	6-08	305-2X 13080	593
OAK CREST PEGGYS FAITH	LILIDON LITTLE PEGGY	CARMIL FARMS NANCE BON SUPREME	5-11	305-2X 13420	574
OAK CREST CHERIES HILDA	OAK CREST ADAS CHERIE	WESTERN GLOW DARIMOST	3-06	289-2X 12320	643
OAK CREST HOPES JILL	OAK CREST DORRIES HOPE	LYRENE PRINCE DON	2-00	305-2X 11320	506
*RUSSELL J WIRT & FAMILY, MAPLE LEAF FARM, LEWISTON					
MAPLE LEAF NANCE GOLDEN	MAPLE LEAF N GOLDILOCKS	NORGERTS ROYAL NANCE	4-09	305-2X 15430	632
MAPLE LEAF NANCE LOLLY	MAPLE LEAF L LULA	NORGERTS ROYAL NANCE	4-03	272-2X 12780	569
MAPLE LEAF S LASSIE	MAPLE LEAF G LASS	FAUVER HILL HAL SAMSON	3-05	305-2X 17140	780
OAK HOLLOW PETE COPETTE	ROETTA P PENNYS COPPER	WAGNERS S PETE	2-00	305-2X 10940	477

MISSISSIPPI

*CUS GEE GUERNSEY FARM, STATE COLLEGE					
SUNNY LAND FLASHS VALLEY	SUNNY LAND J B VANYA	MAGNOLIA FLASH CORINTHIAN	9-01	304-2X 17590	684
*MISSISSIPPI STATE UNIVERSITY, STATE COLLEGE					
MAGNOLIA PRINCESS MAY	MAGNOLIA FLASH MAY	LYRENE MAY ROSE PRINCE	3-03	305-2X 11730	498
MAGNOLIA PRINCESS PHLOX	MAGNOLIA BILLYS PHLOX	LYRENE MAY ROSE PRINCE	3-05	305-2X 11480	563

MISSOURI

*CARL E KASTENDIECK, CLOVERDELL FARM, BILLINGS					
CLOVERDELLS BOBBIE JOS S JOY	CLOVERDELLS BOBBIES JO	CLOVERDELLS SANDYS AM SENTRY	4-08	305-2X 14920	689
CLOVERDELLS IRENES IRIS	CLOVERDELLS INDIGO AM IRENE	WESTERN GLOW DARIMOST	2-08	305-2X 12070	566
CLOVERDELLS ETHELS EUNICE	CLOVERDELLS ELISES ETHEL	CLOVERDELLS PROMISES JAY	2-02	305-2X 11230	553
*UNIVERSITY OF MISSOURI, FOREMOST GUERNSEY FARM, COLUMBIA					
FOREMOST KAY M BRIDGET	FOREMOST MIXTER F BRIDGEN	NORGERTS NANCE BELLRINGER	6-09	305-2X 12720	483
FOREMOST EMORY H BRIDGET	FOREMOST HERO M BRIDGET	SANDE HILL DOUBLE EMORY	3-11	305-2X 12890	564

MONTANA

*HERMAN & RUSSELL BECKER, BECKER GUERNSEY FARM, BALLANTINE					
BECKER FARMS LEE MARCELLA	ROZELYN GLAD MAIDEN	WOODACRES PRINCE LEE	5-00	305-2X 14020	746
BECKER FARMS LEE BECKY	BECKER FARMS GAY BELLETTE	WOODACRES PRINCE LEE	5-01	299-2X 14760	772
BECKER FARMS LEE CARMEL	BECKER FARMS ROGERS CARMEN	WOODACRES PRINCE LEE	4-08	305-2X 12880	633
BECKER FARMS SUPREME WANDA	BECKER FARMS MILKMASTER BONNIE	BECKER FARMS PRINCE SUPREME	3-11	305-2X 14570	589

NEW HAMPSHIRE

*UNIVERSITY OF NEW HAMPSHIRE, DURHAM					
UNH CHAMPION TERRY	UNH BILLY PROMISE	HOUSLEYS J CHAMPION	3-06	305-2X 13870	603

NEW JERSEY

Early REGISTRATION Makes CENTS

*DUNWALKE FARM-HUMBOLDT CORP, FAR HILLS					
DUNWALKE CHIEF AMY	DUNWALKE FORTUNES ANN	WOODACRES MASTER CHIEF	3-08	305-2X	13070	594

NEW MEXICO

*PRICE BLACK FARMS INC, ARREY						
PRICE BLACK BRUCES KUBILEE	PRICE BLACK BILLYS KUBILEE	PRICE BLACK KUBILEES BRUCE	8-04	290-2X	14660	606
PRICE BLACK BILLYS B AJANE	PRICE BLACK CE BON AJANE	BURGERS PLACE BILLY	6-03	271-2X	11790	504
PRICE BLACK MAESTROS A STAR	PRICE BLACK BILLYS STAR	PRICE BLACK KUBILEES MAESTRO	5-06	305-2X	12610	498
PRICE BLACK BRUCES MONICA	PRICE BLACK NANCES MONICA	PRICE BLACK KUBILEES BRUCE	5-09	305-2X	13340	545
PRICE BLACK MAESTROS ROJA	PRICE BLACK VALIANTS ROJA	PRICE BLACK KUBILEES MAESTRO	4-02	288-2X	12520	583
PRICE BLACK BOBS BENA	PRICE BLACK BILLYS A BEANA	PRICE BLACK KUBILEE MISTER BOB	4-00	288-2X	12470	579
PRICE BLACK BRUCES C KALIA	PRICE BLACK CAVALIERS KALIA	PRICE BLACK KUBILEES BRUCE	1-11	298-2X	12570	528
PRICE BLACK FABIANS SIGNE	PRICE BLACK NANCES SIGNE	GRANDVIEW WISTARS FABIAN	2-01	305-2X	13540	522

NEW YORK

*WILLIAM M & LILLIAN V EMERSON, LERSON LAWN FARMS, AUBURN						
LERSON LAWN BILLYS MARLENE	LERSON LAWN JASONS MARLENE	BUTTERCUPS BILLY	5-00	304-2X	16270	646
AUKEMA DAIRY JOLLY JANET	IDEALS WILTONS PET	BURGERS PLACE BILLY	6-00	293-2X	13370	629
LERSON LAWN JASONS CHERRY	LERSON LAWN R N CHERRY	WYNO FAMES JASON	4-01	305-2X	13730	640
LERSON LAWN SANDORS IRENE	LERSON LAWN JASONS IRENE	WILLOW RUNS BO SANDOR	3-00	294-2X	14150	535
JANE F JOLLY	LUCYS G JANE	LYRENE PRINCE DON	2-11	305-2X	12960	689
LERSON LAWN BILLYS C VIRANNE	LERSON LAWN COUNTESS VIRANNE	BUTTERCUPS BILLY	2-03	305-2X	11040	502
*REED L & ELEANOR F MCJUNKIN, MCDONALD PROPERTIES, CORTLAND						
MCDONALDS ROSE LYNN	MCDONALDS CV JUSTINA	LYRENE MAY ROSE PRINCE	6-11	305-2X	13490	611
MCDONALDS DARIMOST MARY	MCDONALDS B FLODELL	WESTERN GLOW DARIMOST	6-05	305-2X	13070	604
FORWARDS SEPASCOT REGGIE	KIPS SEPASCOT REGANA	NORGERTS NANCE FORWARD	4-07	305-2X	12560	720
MCDONALDS ROSE NORALENE	MCDONALDS CV JUSTINA	LYRENE MAY ROSE PRINCE	4-06	305-2X	14010	640
MCDONALDS DARIMOST OLETTA	MCDONALDS DUKES JANETTA	WESTERN GLOW DARIMOST	3-11	305-2X	12490	598
MCDONALDS DARIMOST ORLENA	MCDONALDS CV JUSTINA	WESTERN GLOW DARIMOST	3-06	305-2X	14040	689
*JAMES V. NEDROW, NEDROW FARMS, CLIFTON SPRINGS						
DARI LANET OF MAPLE VUE	LINNET OF MAPLE VUE	WESTERN GLOW DARIMOST	6-07	305-2X	13670	641
NEDROW FARMS MIRTH	NEDROW FARMS MUFFY	WELCOME FLASHS HOLLIREX	5-04	305-2X	13730	677
NEDROW FARMS DARI ANGELINE	NEDROW FARMS AMITY	WESTERN GLOW DARIMOST	4-00	305-2X	12240	589
LEADERS LUELLA OF MAPLE VUE	PRINCESS LARRINA OF MAPLE VUE	NANCES LEADER OF MAPLE VUE	3-09	305-2X	12810	629
NEDROW FARMS DARI APRIL	NEDROW FARMS AMITY	WESTERN GLOW DARIMOST	3-00	305-2X	13960	635
H ROSE OF MAPLE VUE	PRINCESS REVA OF MAPLE VUE	WELCOME FLASHS HOLLIREX	2-08	305-2X	12400	580
*WILLIAM H PECK, WELCOME STOCK FARM, SCHUYLERVILLE						
COLEBROOK FARMS VALORS FANCY	DOVEGAT EDGARS ALBERTA	FAIRLAWN MURIELS VALOR	13-11	305-2X	12560	614
WELCOME BRIGHT FAUNA	WELCOME ONWARD FLORA	BLAKEFORD LIBBYS BRILLIANT	6-10	305-2X	12760	665
PINE GROVE DUANE GAIL	PINE GROVE DUANE GAY	WELCOME FLASHS HOLLIREX	3-03	305-2X	12520	629
*HAZEL B. PURCELL, DEER LICK FARMS, CAPE VINCENT						
DEER LICK FLORENCE	DEER LICK AGNES CAMILLE	CEDARBROOK POLLYS EMORY	3-05	305-2X	11610	499
DEER LICK TRIXY	DEER LICK ROSALIND	APPLEBROOK FAMES CORPORAL	3-03	297-2X	13240	631
*GREYSTONE FARM, INC., AUBURN						
PECKHURST BLUERIBBON	ROSENDAHL T LETTA	MCDONALD FARMS R L DIVIDEND	5-03	305-2X	12640	570
RIPLEY FARMS HI CE PIPPY	RIPLEY FARMS CURTISS POSY	RIPLEY FARMS HI CE VERN	3-06	305-2X	13440	630
*STATE UNIVERSITY OF NEW YORK AGRICULTURAL & TECHNICAL COLLEGE, COBLESKILL						
COBLESKILL EM DESIRE JENNY	FORTUNE BROOKSIDE DESIRE	CEDARBROOK POLLYS EMORY	3-01	305-2X	12340	650
*HENRY C VENIER, HIGH MEADOWS FARM, LAFAYETTE						
CRAIG MEADOW GREGORYS PHYLLIS	CRAIG MEADOW KINGS PRIMROSE	BROOKNILL C A GREGORY CGHB	8-10	305-2X	14970	647
WELCOME M R PRINCE CONNIE	WELCOME HOLLIREX CUPID	LYRENE MAY ROSE PRINCE	4-11	305-2X	13640	614
HIGH MEADOWS NAN FANCY	DIVERSIFIED DARI FANCY	NORGERTS ROYAL NANCE	3-10	305-2X	14310	712
HIGH MEADOWS DARI ORACLE	WYE HEIGHTS EMPORERS ORACLE	WESTERN GLOW DARIMOST	2-06	305-2X	11460	524

NORTH CAROLINA

*CHARLES A BRIDGES, SUNRISE FARM, SHELBY						
FLINT KNOLL MASTER HERTA	THREE WILLOWS B T HELEN	CLEARBRANCH FLASH MASTER	2-10	305-2X	11630	621
*FRANCES H & HERBERT J FOX, CROASDAILE DAIRY, DURHAM						
CROASDAILE NANCES GRACE	CROASDAILE COMMANDS GLENORA	NORGERTS ROYAL NANCE	5-00	305-2X	13450	635
CROASDAILE COMMAND HELMA	CROASDAILE DUKES HERSEY	TANNERY HILL FLORETS COMMAND	2-08	305-2X	12580	609
CROASDAILE ROGERS LILLY	CROASDAILE VANNS LOIS	CROASDAILE NANCES ROGER	2-08	305-2X	12830	607
CROASDAILE HERCULES PHYLLIS	CROASDAILE MAJESTY PRIM	CROASDAILE NANCES HERCULES	2-08	305-2X	12780	528
CROASDAILE TYRONS ROBIN	CROASDAILE NANCES RUTH	CROASDAILE PAULSONS TYRON	2-07	305-2X	12930	568
*GEORGE WATTS HILL, QUAIL ROOST FARMS, ROUGEMONT						
QUAIL ROOST SUCCESS SAPPHIRE	QUAIL ROOST LEADERS SAPPHIRE	HANOVER HILL FAME SUCCESS	6-06	305-2X	15670	657
QUAIL ROOST COMMAND FLOVELLE	QUAIL ROOST MISTY FLOVELLE	TANNERY HILL FLORETS COMMAND	5-04	305-2X	12550	568
QUAIL ROOST COMMAND EMANNA	QUAIL ROOST TOPPER EMANNA	TANNERY HILL FLORETS COMMAND	4-07	305-2X	13040	509
*MELVIN L OUTEN, MAJAVIN FARM, MONROE						
GREEN FIELDS H M C GLADYS	CHAPPELL DON SALLY	HIGH MEADOWS CHARMER	2-05	305-2X	11670	532

OHIO

*ROGER A BLACK, RAEMELTON FARM DAIRY, MANSFIELD						
RAEMELTON FORE LOVE	RAEMELTON B LOVE	GRAIN MEADOW D FORTUNE	2-03	295-2X	11250	503
*ARTHUR BRUENING & FAMILY, TEACUPS VIEW GUERNSEY FARMS, YORKSHIRE						
TEACUPS VIEW SHERRY JACKIE	MAPLEWOOD DIAMOND SHERRY	LYRENE MYRAS WISTAR	6-03	305-2X	15230	561
TEACUPS VIEW HELLO NANCY	TEACUPS VIEW CANDY HELLO	EBER LEA FARMS WINSTON	2-02	305-2X	14160	586
TEACUPS VIEW JACKIE NICE	TEACUPS VIEW SHERRY JACKIE	TEACUPS VIEW W DUKE	2-07	305-2X	12050	573
TEACUPS VIEW JILL NILA	TEACUPS VIEW HUMBLES JILL	TEACUPS VIEW W DUKE	2-03	305-2X	12840	668
*EDWARD BULCHER, PLACID HILL FARM, ROSSBURG						
FAWN ISLE HANDY BOYS PEG	FAWN ISLE GORDONS PENNY	GRANDVIEW N HANDY BOY	6-00	305-2X	14590	587
*WILLIAM C ERF, CHESTNUT RIDGE FARM, BELLEVUE						
CHESTNUT RIDGE MEGS MICKEY	CHESTNUT RIDGE VESTAS MEG	NORGERTS ROYAL NANCE	9-10	305-2X	13430	531
CHESTNUT RIDGE BELLES CAROL	CHESTNUT RIDGE HATTIES BELLE	GAYOSO VIEW TOP COMMAND	8-10	305-2X	13000	570
CHESTNUT RIDGE CAROLS JENNIE	CHESTNUT RIDGE BELLES CAROL	CHEDCO BONANZAS KING	3-05	305-2X	12090	599
*G. S. & EARL F. COLOPY, GLEN OAKS FARM, DANVILLE						
GLEN OAKS HEARTS LASSIE	GLEN OAKS LASSETTA	SAYRE FARMS HEARTS DARIMOST	3-08	305-2X	12330	521
*R & E FETTER & L SMETZER, LOCUST HILL FARM, BIG PRAIRIE						
LOCUST HILL JODY	LYRENE PRINCES JUDY	METZGER FARMS TRANSFER VALOR	7-08	305-2X	17640	892
*CARL FORTKAMP, GOLD BANNER FARM, COLDWATER						
DUTCH MILLS P DUCHESS	DUTCH MILLS SUPREME DOLL	LYRENE MAY ROSE PRINCE	7-03	305-2X	13370	645
GOLD BANNER PRINCES VENUS	WILLOW SPRING F VENUS	LYRENE MAY ROSE PRINCE	3-05	305-2X	12510	598
*FRANCHESTER FARMS INC, WEST SALEM						
VILLA WAY C LEASA	VILLA WAY BILLYS LEASA	VILLA WAY J C CHALLANGER	3-02	305-2X	11740	591
FRANCHESTER VINDICATOR JO	FRANCHESTER GOVERNOR JO	DAN BA LEE F VINDICATOR	2-06	305-2X	14210	625
*JAMES K HEIDRICH, HAPPY HILL FARM, HARRISON						
FRANCHESTER TRANSFER BELLA	FRANCHESTER B VAL DELLA	MAYFLOWERS FAMES TRANSFER	4-10	305-2X	13680	700
HAPPY HILL T CAROLYN	HAPPY HILL HOLLY CELIA	MAYFLOWERS FAMES TRANSFER	4-10	305-2X	13760	673

REGISTER your APRIL Calves now

HAPPY HILL J K NARCISSUS	HAPPY HILL FORTUNE NETTIE	CHEDCO JANETS KING	3-04	305-2X	16590	781
HAPPY HILL T P LISTFUL	HAPPY HILL J D LINDA	HAPPY HILL TRANSFER PEER	3-04	305-2X	14810	657
*DAVID KLINE, JR., KLINEHEIM FARM, FREDERICKSBURGH						
KLINEHEIM DUCHESS SASSAFRAS	KLINEHEIM HI SUSIE	LYRENE PRINCE DUKE	3-07	305-2X	14910	737
*HAROLD E. LEIS & FAMILY, KLA-NOL ACRES, FARMERSVILLE						
KLA NOL N ELAINE	WYNNE CECILIAS B EDWYNA	MAGGIE N JOE ST NICK	6-03	305-2X	16910	719
KLA NOL DARLING ANNETTE	KLA NOL REBEL ANDREA	LYRENE PRINCE DON	3-00	305-2X	13870	628
KLA NOL DARLING CRYSTAL	MERRY VALE NANS CANDY	LYRENE PRINCE DON	2-08	305-2X	13690	586
KLA NOL DARLING JANE	KLA NOL NANCE JEAN	LYRENE PRINCE DON	3-02	305-2X	12050	617
KLA NOL WINSTON ANGEL	CLEARVIEW B L ROSSS LILLY	EBER LEA FARMS WINSTON	2-02	305-2X	13810	617
*DWIGHT W LOW & FAMILY, MILLCREEK FARM, MARYSVILLE						
MILLCREEK GENTEEL EVELYN	MILLCREEK GENTEEL HOLLY	LYRENE MAY ROSE PRINCE	3-09	305-2X	12550	575
MILLCREEK CATALPA DORA	MILLCREEK CATALPA DORIS	MILLCREEK MANOR DARIMOST	3-09	305-2X	13150	576
*KENNETH RENNER, DALTON						
OPEN GROUNDS PRINCE BRIGHTNESS	OPEN GROUNDS F H BRIGHTNESS	LYRENE MAY ROSE PRINCE	6-03	305-2X	14340	674
KENMIR DARI LASS	KENMIR DUDES LORA	WESTERN GLOW DARIMOST	2-08	305-2X	12270	559
KENMIR DARI V PAM	OPEN GROUNDS VALORS PAMELA-	WESTERN GLOW DARIMOST	2-05	305-2X	12400	527
*KENTON SHERMAN, SHERMA FARM, BELLEVUE						
SHERMA D NORMAS NETTIE	SHERMA GENERAL NORAS NORMA	MULHOCAWAY BUTTERFAT DIPLOMAT	9-06	305-2X	12440	510
SHERMA J NETTIES NEILA	SHERMA D NORMAS NETTIE	WOODACRES EMPORERS JUPITER	6-02	305-2X	13760	545
SHERMA D BETHS BLANCHE	SHERMA PRINCE BETTYS BETH	MCDONALD FARMS R L DIVIDEND	3-03	305-2X	12650	631
*FLOYD WACHTEL & FAMILY, SPRING WALK FARM, BIG PRAIRIE						
SPRING WALK CHIEFS LADY	SPRING WALK TOP DARIANN	SPRING WALK NANCES CHIEF	3-02	305-2X	14220	675

CKLAHOMA

*ROBERT C. GRIGGS, JR., GOLDEN DEW FARM, MUSTANG						
MUNGLES DYNAMIC MAZINE	MUNGLES IODINES MAZINE	MUNGLES IODINES DYNAMIC	4-06	305-2X	13680	596
*VERGIL C. LORENZ, SR. & JR., RED HILL GUERNSEY FARM, HITCHCOCK						
GOLDEN DEW CHAMPION PAM	WOODRUFF FARM R PAM	HOUSLEYS J CHAMPION	3-01	280-2X	15060	880
RED HILL MUSICAL GAYLA	RED HILL C MERRY SONG	HORNBACK FARM N GAYLORD	3-03	305-2X	15920	772
*J JENE MUNGLE, MUNGLES DAIRY, ATOKA						
GAYLORD VALS CINDY	GAYLORD FAMES CINDY	MCDONALD FARMS JOLLY VAL	9-04	305-2X	12490	573
MUNGLES PREFORMERS LUCILLE	WOODACRES MISTRESS LUCILLE	FOREMOST NANCE PREFORMER	6-02	305-2X	13450	595
MUNGLES SABO MARGIE	MUNGLES FAME MARIE	MUNGLES SABIAN SATURN	4-00	305-2X	12900	610
*OKLAHOMA STATE UNIVERSITY, STILLWATER						
SOONER FLASH SHELLENE	SOONER FAME SHELLEY	MAGNOLIA FLASH CORINTHIAN	6-03	305-2X	12770	581
*LEROY D. ZUM MALLEN, OKARCHE						
ZUM MALLENS NANCE NELLE	QUAPAW VALLEY NANCY	NORGERTS ROYAL NANCE	5-00	305-2X	14310	633
TOMMYS LASSOS NANNIE	GOLDEN DEW CHAMPIONS NANE	GOLDEN DEW MAJESTICS LASSO	3-07	305-2X	14960	757
CUS GEE TOP HORNETS ROSLYN	CUS GEE GYPSY KING ROSLYN	CLOVELLY TOP HORNET	3-11	305-2X	15920	745

CREGON

*ORVILLE L BROWN, BROWNIES GUERNSEY FARMS, WOODBURN						
BROWNIES FARMS ORRA	BROWNIES FARMS ORITA	BROWNIES FARMS OMAR	5-09	305-2X	15230	725
BROWNIES FARMS BUBBLETT	BROWNIES FARMS BUBBLES	BROWNIES FARMS OSBORN	2-02	305-2X	12340	508
BROWNIES FARMS PATRICIA	BROWNIES FARMS POKE	BROWNIES FARMS OSBORN	1-11	305-2X	11120	548
BROWNIES FARMS SWEETIE	BROWNIES FARMS SYLVIA	BROWNIES FARMS OSBORN	2-00	305-2X	11340	613
*WILBUR & IRENE JANSEN, FOREST GROVE						
CLIFF DELL DOLLY	CLIFF DELL D DEE	GRAIN MEADOW D FORTUNE	2-02	305-2X	11780	463
*DAVID & DONNA LEUTHOLD, TILLAMOOK						
WINEBERG FARMS HI RETA	WINEBERG FARMS RONA	CHUKLUCK HIGH BOY	15-01	305-2X	12270	479
*PAUL L MANN & FAMILY, ABIQUA ACRES, SILVERTON						
ABIQUA ACRES CHUM BONNIE	PEPS ACRES BUTCH	ANSMIL CHAMPION CHUM	4-03	305-2X	15770	727
ABIQUA ACRES DONS DIAN	ABIQUA ACRES CORPORAL DENISE	BAY MEADOW BILLYS DON	3-06	305-2X	17130	718
ABIQUA ACRES DAZZLING MITSY	ABIQUA ACRES ORDWAY MITIE	EBER LEA FARMS DAZZLER	3-02	305-2X	11810	567
ABIQUA ACRES DAZZLING GEM	ABIQUA ACRES CORPORAL GAITHA	EBER LEA FARMS DAZZLER	2-03	305-2X	13040	635
*NICHOLAS S. STEINER, PREMIUM FARMS, TILLAMOOK						
PREMIUM FARMS DARI FLO	PREMIUM FARMS FIDELIA	WESTERN GLOW DARIMOST	3-07	305-2X	14170	672
PREMIUM FARMS PETTY	OAK ARBORS DARIMOSTS PENNY	BURGERS PLACE BILLY	3-08	305-2X	13640	580
*STAEHELY BROS, VALLEY VIEW FARM, OREGON CITY						
VALLEY VIEW SANDYS FLORETTE	VALLEY VIEW MISS FLORETTE	VALLEY VIEW SANDY	6-01	305-2X	13520	600

PENNSYLVANIA

*DONALD G & MARIE C BROWN, APPLEBROOK GUERNSEYS, WAWA						
DUNNSHARON SUNSHINE	FRASERDALE B WANNETTA CGHB	MAGNOLIA FLASH CORINTHIAN	7-06	300-2X	14930	683
*A J & JAMES CELESTINE, ELSVIEW FARM, SCENERY HILL						
ELSVIEW FARMS JEDS IDA	GENERALS INGA OF ELGERCON	ELSVIEW FARMS NANCES JED	7-05	305-2X	13590	551
ELSVIEW FARMS JEDS BETTY	ELSVIEW FARM C BONNIE	ELSVIEW FARMS NANCES JED	6-07	305-2X	14300	636
ELSVIEW FARMS ATLAS JERRY	ELSVIEW FARMS JEDS JOAN	ELSVIEW FARMS ATLAS	4-05	305-2X	13680	558
ELSVIEW FARMS DARI FLO	ELSVIEW FARM WISTARS FERN	WESTERN GLOW DARIMOST	3-11	305-2X	13150	636
*CHURCH FARM SCHOOL, PAOLI						
NATHANS JOYCE OF C F S	PENNY BOYS JOYCE OF C F S	IDEALS NATHAN	9-03	305-2X	14320	720
*GUY A LEADER & SONS INC, LEADER FARMS, YORK						
LEADERS D JULIANA	LEADERS S JANICE	HOMINY HILL DISTINCTION	8-02	278-2X	13280	579
LEADERS PRINCESS DORA	LEADERS D DONNA	LYRENE MAY ROSE PRINCE	4-03	301-2X	13870	727
LEADERS PRINCE ANGELA	LEADERS DELITE ALMA	LYRENE MAY ROSE PRINCE	3-05	305-2X	12440	590
LEADERS P N PHYLLIS	LEADERS H PORTIA	DORELLA PENNYS NANCE	3-08	305-2X	14370	727
LEADERS DARI CAROLINE	LEADERS P N CECILE	LEADERS DARIMOST	3-02	305-2X	12500	621
LEADERS DORAMOST SONYA	LEADERS C SARA	YELLOW CREEK DORAMOST	2-02	305-2X	11350	527
LEADERS HOLLIREX BESS	LEADERS C BERYL	WELCOME FLASHS HOLLIREX	1-07	305-2X	11760	560
*LISETER FARM JEAN L A DUPONT, NEWTOWN SQUARE						
LISETER FLAMING SECRET	LISETER MISTRESS SECRET	LISETER BRILLIANT FLAME	15-01	305-2X	11300	471
*DONALD T MCCULLOUGH & SONS, THREE D FARM, NEWVILLE						
FRIENDSHIP MARS I BLOOM	FRIENDSHIP IVY RSFRG BLOOM	FRIENDSHIP MARIEL PEERLESS	5-05	305-2X	13320	513
THREE D DUKE HOPE	THREE D LEADERS HELEN	WALKER FARMS GRAND DUKE	6-03	305-2X	12760	650
MCCULLOUGHS H BUNKIE	MCCULLOUGHS C BUTTERCUP	CLOVELLY TOP HORNET	4-03	305-2X	16080	654
MCCULLOUGHS N DEEDIE	THREE D MAY ROSE DORA	NORGERTS ROYAL NANCE	4-06	305-2X	12510	542
LE ROYDALE FARMS MARAH	LE ROYDALE FARMS MIZAPH	WELCOME FLASHS HOLLIREX	3-03	305-2X	12670	612
MCCULLOUGH JESTERS BONNA	THREE D C BONNIE	GRAYCE FARMS FOREMOSTS JESTER	1-10	305-2X	11500	473
MCCULLOUGH NICKS ELISE	MCCULLOUGHS F ELSA	MCCULLOUGHS N NICK	1-10	305-2X	10490	485
*KIMBERTON FARMS SCHOOL, INC., PHOENIXVILLE						
KIMBERTON MAESTRO RUBY	KIMBERTON EL ROBENA	PRICE BLACK KUBILEES MAESTRO	3-03	305-2X	12870	680
*BERNARD O SNIDER, SNIDER HOMESTEAD FARM, NEW ENTERPRISE						
SUNNYDELL P BRENDA	SUNNYDELL N LISA	LYRENE MAY ROSE PRINCE	3-03	305-2X	12180	538
SNIDERS ARCOS LINDA	SNIDERS ACMES LOIS	SNIDERS ACMES ARCO	2-02	305-2X	10940	436
*RAYMOND F & LOUISE A WITMER, PENN DEL FARM, WILLOW STREET						
PENN DEL ANDREWS CANARY	PENN DEL BRILLIANT CONNIE	MULHOCAWAY BUTTERFAT ANDREW	5-09	305-2X	14440	712
PENN DEL CHARMING MILKY	PENN DEL BOYS MILKWAY	PENN DEL PRINCE CHARMING	4-07	305-2X	14060	681

Early REGISTRATION Makes CENTS

PENN DEL BOYS PORTIA	PUDDINGTON ST PECOLIT	PENN DEL BRILLIANT BOY	2-10	305-2X	11930	627

SOUTH CAROLINA

*BIG CREEK HILL FARM, INC., SALUDA						
HEYWES KEN BRENNA	HEYWES ROYAL BRENDA	HEYWES COMMANDS KEN	6-08	305-2X	15240	677
BIG CREEK K POLLENE	BIG CREEK HILL M POLLY	BIG CREEK S KING	6-00	305-2X	13500	659
GIPPY CHAMPION PENNY	GIPPY F PET	HOUSLEYS J CHAMPION	5-07	305-2X	13930	639
BIG CREEK STANLEY COL	BIG CREEK K CORLUS	BIG CREEK CHAMP STANLEY	3-08	305-2X	12380	607
BIG CREEK PRINCE SUSY	BIG CREEK CHAMP SABRINA	LYRENE MAY ROSE PRINCE	2-03	305-2X	11320	588
BIG CREEK ADMIRAL CAROL	BIG CREEK HILL M CAROL	BIG CREEK CHAMP ADMIRAL	1-10	305-2X	11020	468
*G MELLWOOD COLEMAN, MELLDORO FARM, SALUDA						
MELLDORO NANCE TANYA	MELLDORO STAN TENA	NORGERTS ROYAL NANCE	9-02	305-2X	12530	513
BUTLER HILL DARI IVY	SUNSHINE JUDGES IVY	WESTERN GLOW DARIMOST	3-07	305-2X	12130	637
*DARDENELLA FARM/LOVELACE, ORANGEBURG						
MILEYS SHERRY	MILEYS SUNNY	DEEP LAKE FLASHS HANNIBAL	8-00	305-2X	15830	685
MILEYS EMPRESS MAYELLEN	MILEYS EMPRESS CINDY	EDISTO FARMS STARS FLASH	5-11	299-2X	14520	634
HEYWES V SHROCA	HEYWES NANCE SHAMROCK	HENSLEE FARMS V FAME	3-10	277-2X	12540	529
HEYWES V GYLE	HEYWES GALA GIRL	HENSLEE FARMS V FAME	3-06	305-2X	15890	806
HEYWES PRIN JOA	HEYWES DARI JOSIE	LYRENE MAY ROSE PRINCE	2-11	305-2X	15280	728
*EDISTO FARMS, DENMARK						
HICKORY RIDGE JOCELYN	HICKORY RIDGE GLYNDA JO	HOUSLEYS J CHAMPION	5-06	305-2X	14560	724
*GEORGE W. FOWLER, BUTLER HILL GUERNSEYS, SALUDA						
BUTLER HILL MON JANICE	BUTLER HILL F JANE	EDISTO FARMS S MONITOR	7-02	305-2X	13480	629
GIPPY ELDON LAURIE	GIPPY N S LASS	BROOKBERRY BILLYS ELDON	6-02	305-2X	13110	642
BUTLER HILL CHAMPION RHODA	BUTLER HILL F ROZANA	HOUSLEYS J CHAMPION	5-07	365-2X	15410	863
BUTLER HILL CHAMPION SUNNY	BUTLER HILL STARS SUSAN	HOUSLEYS J CHAMPION	5-04	305-2X	12710	563
BUTLER HILL R LILAC	BUTLER HILL LILAC	BUTLER HILL EMPORERS RESPECT	4-06	305-2X	15130	742
BUTLER HILL CHAMPION BONDETTE	BUTLER HILL P BONDIE	HOUSLEYS J CHAMPION	4-09	305-2X	12090	536
BUTLER HILL CHAMPION DELLA	CHAJAN B BFT DELIA	HOUSLEYS J CHAMPION	4-05	305-2X	12210	666
BUTLER HILL CHAMPION SUNNET	BUTLER HILL STARS SUSAN	HOUSLEYS J CHAMPION	4-03	305-2X	13630	629
BUTLER HILL CHAMP FLASHY	TOPMOST JESTERS FASHION	HOUSLEYS J CHAMPION	4-04	305-2X	16780	628
HEYWES KEN DADA	SKUGGEK FLASH DOT	HEYWES COMMANDS KEN	8-01	365-2X	20360	778
BUTLER HILL R DIVIDEND	CHAJAN PATSYS DIVIDEND	BUTLER HILL EMPORERS RESPECT	3-05	305-2X	12340	664
BUTLER HILL C NEL	NANCY OF BUTLER HILL	HOUSLEYS J CHAMPION	4-02	365-2X	17380	700
BUTLER HILL J C CHITA	BUTLER HILL DARI CHIC	BUTLER HILL JADES CHAMPION	3-00	305-2X	12510	779
BUTLER HILL P QUIN	BUTLER HILL ROBERTS QUINETT	LYRENE MAY ROSE PRINCE	2-03	305-2X	12510	639
BUTLER HILL P D JADE	SUNSHINE M J JADE	LYRENE PRINCE DUKE	2-01	305-2X	14200	732
*MARVIN J. HAMM, MYRTLEDALE FARM, NEWBERRY						
MYRTLEDALES P PHYLIS	MYRTLEDALES NOBLE PIXIE	EBER LEA FARMS PRINCE	5-10	305-2X	13270	643
MYRTLEDALES CECIL BOSSY	MYRTLEDALES NOBLE BETH	FRANCHESTER B BFT CECIL	5-00	305-2X	13640	701
MYRTLEDALES BONANZA HALOMA	MYRTLEDALES FURN HOST	FRANCHESTER CECILIAS BONANZA	4-06	305-2X	12900	612
MYRTLEDALES HALYARD HUSKY	MYRTLEDALES SUPREME HALLIE	MULHOCAWAY BUTTERFAT HALYARD	4-03	305-2X	12780	647
MYRTLEDALES LUCKY PEGGY	MYRTLEDALES HERMES PET	MYRTLEDALES HALYARD LUCKY	2-11	305-2X	11640	575
MYRTLEDALES HOLLIREX PEACH	ALNO MAY ROSE PHOEBE	WELCOME FLASHS HOLLIREX	2-09	305-2X	11400	629
MYRTLEDALES FALCON HONEY	MYRTLEDALES STAR HANNAH	SPRING RIDGE G FALCON	2-02	305-2X	13500	649
*THOMAS LEE MARTIN, LIBERTY						
MARTINS LYRENE BABE	LACAR L FAME BABE	LYRENE TOP DOMINO	5-06	365-2X	17410	746
LYNDALE DANDY HILDENA	LYNDALE ROYAL HILDENA	GIPPY NANCE DANDY	5-09	305-2X	14910	691
ROYAL TIMS BCN CONNIE	RED HILLS BON LINER CHLOE	NORGERTS ROYAL TIM	3-09	305-2X	13470	586
*A. L. MCCASKILL, JR., LYNDALE FARMS, BISHOPVILLE						
LYNDALE NANCE GOLDY	LYNDALE STAR GOLDY	NORGERTS ROYAL NANCE	4-04	305-2X	13470	595
LYNDALE CHAMPION ROSENA	LYNDALE ROYAL ROSENA	HOUSLEYS J CHAMPION	3-07	305-2X	12230	567
*FRED T MILLS, MARFRED FARM, SALUDA						
MARFRED L PRINCE IVY	MARFRED T INEZ	MARFRED LOBELIAS PRINCE	4-07	275-2X	11570	495
MARFRED L PRINCE NEON	KLONDIKE AIMS NEDA	MARFRED LOBELIAS PRINCE	4-01	305-2X	12600	615
MOUNTAIN VIEW FAWN DEBRA	GUERNSDEL BILLY FAWN	TANNERY HILL FLORETS COMMAND	2-08	305-2X	11840	537
*MITCHELL BRCS., SALUDA						
PRINCE HILL CHANCE LAURA	PRINCE HILL ROYALMOST LUCIL	HEROS CHANCE	5-02	305-2X	16360	720
DARDENELLAS AMBASSADOR NOEL	DARDENELLAS LEADER NOBELLE	ROSEWOOD NONAS AMBASSADOR	4-01	305-2X	13610	603
RUDANKS JUPITERS LEAF	RUDANKS HANNIBALS LUCKY	WOODACRES EMPORERS JUPITER	4-04	305-2X	17050	768
CROSS ARROWS DARLING PAN	BOILING SPRINGS BUTTERFAT PAN	PINE GROVE DARIMOST	3-11	305-2X	15630	789
RUDANKS V F GAL	RUDANKS STARS GILLIS	GAYOSO VIEW FAMES FOREMOST	2-06	305-2X	12030	596
*THORNWELL ORPHANAGE, LUSH ACRES FARM, CLINTON						
LUSHACRES N ROYALS CARY	GIPPY CONRAD CARRIE	KLONDIKE NANCES ROYAL	9-05	305-2X	12920	531
LUSHACRES AMBASSADORS ADA	LUSHACRES NOAHS ADRIENNE	ROSEWOOD NONAS AMBASSADOR	4-08	305-2X	12960	606
QUAIL ROOST GREAT TESSA	QUAIL ROOST G MARK TESSA	QUAIL ROOST PRINCE GREAT	4-00	300-2X	12790	621
R N A WILLETTE	LUSHACRES C WILLETTE	ROSEWOOD NONAS AMBASSADOR	3-08	305-2X	13030	521

SOUTH DAKOTA

*HAROLD L. JOHNSTON & FAMILY, STROUSTON FARM, SUMMIT						
OAKWOOD N JONQUIL	OAKWOOD B JONQUIL	NORGERTS ROYAL NANCE	8-05	365-2X	17060	684
LYRENE CLINT ROSE	LYRENE PRINCES ROSEBUD	KELLOGG NANCES PRINCE	3-05	305-2X	13200	597
STROUSTON C C GRETCHIN	STROUSTON GAYLA	FAUVER HILL C CONSTANTINOPLE	3-05	305-2X	15140	816

TENNESSEE

*LEE HOUSLEY, RIDGEWAY FARM, RICEVILLE						
HANOVER HILL GOLD SIGNE	HANOVER HILL DARI SOBEE	HANOVER HILL DARI GOLDFINGER	8-01	305-2X	13450	685
ELMWOOD FARMS ROYAL FLUTE	ELMWOOD FARMS GOLDEN MARGUERT	GAYOSO VIEW FAMES KING	8-10	305-2X	13670	573
HOUSLEYS F GENIE	HOUSLEYS C GENIE	HOUSLEYS DARI FAYVOR	2-07	305-2X	12920	618
*CAROLINE MCKENZIE, CAR CREEK FARM, CLEVELAND						
QUAIL ROOST NANCE MARG	GASTONS KING MARG	NORGERTS ROYAL NANCE	4-09	305-2X	13030	575
PINEMONT C CHARM	PINEMONT VALORS MARCIA	HOUSLEYS J CHAMPION	5-01	305-2X	15620	670
PINEMONT NANCE WENDY	CEDAR CREEK ALERT WINNIE	NORGERTS ROYAL NANCE	4-08	305-2X	17080	812
*JAMES EDWARD WADDELL, NOLICHUCKEY FARM, GREENEVILLE						
NOLICHUCKEY BON ALMA	NOLICHUCKEY DARI ALINE	NYALA ERMINES BONANZA	3-04	305-2X	12470	663
NOLICHUCKEY TRANSFERS ANITA	NOLICHUCKEY DARI ALINE	NOLICHUCKEY T C TRANSFER	2-03	305-2X	15440	719

TEXAS

*LAVON FARMS, INC., PLANO						
LAVON FARMS H EARLINE	LAVON FARMS F EARLINE	LAVON FARMS R HARRY	6-05	305-2X	12870	563
LAVON FARMS MON GINGER	LAVON FARMS F GINGER	BROOKBERRY JOLLY MONITOR	5-07	305-2X	12730	575
LAVON FARMS MON BOUDENE	LAVON FARMS E BOUQUET	BROOKBERRY JOLLY MONITOR	3-09	305-2X	11970	518

VIRGINIA

*EDWARD C ANDERSON, BUSHY PARK FARM, WAKE						
CLEARVIEW FARMS QUEEN	CLEARVIEW FARMS NORMA	CLEARVIEW FARMS SUZYS PRINCE	4-07	305-2X	12920	598

REGISTER your APRIL Calves now

BUSHY PARK JULES MOON	BUSHY PARK B D MOON	GOLDEN HARVEST VALID JULES	2-07	305-2X	11790	546
FLEMINGDALE HOF ROSITA	FLEMINGDALE DARIMOST ROSETTE	HIGH MEADOWS OF FLEMINGDALE	2-05	305-2X	11660	562
*JAMES H. BERGEY, BERGEYS DAIRY FARM, CHESAPEAKE						
BERGEYS CHAMPION JOYCE	BERGEYS BILLY JANE	HOUSLEYS J CHAMPION	4-10	305-2X	14350	651
BERGEYS FORWARD PATSY	FAIR FIELD KINGS PANSYANA	NORGERTS NANCE FORWARD	4-06	302-2X	12730	603
*IVAN W. BYERS, RED LEVEL FARM, STUART						
RED LEVEL S WALLIE	PICKWICK JAKES WANDA	HANOVER HILL FAME SUCCESS	6-07	305-2X	13280	619
GREEN FIELCS B FOLLY	GREEN FIELDS F R AMY	BURGERS PLACE BILLY	3-03	284-2X	13040	586
*R R CROWGEY, HAM FARM, WYTHEVILLE						
HAM FARM C MICKEYS JEN	HAM FARM S LARES MICKEY	HOUSLEYS J CHAMPION	3-08	305-2X	12410	549
*C A CUTCHINS III, DEERPATH FARMS, FRANKLIN						
DEERPATH MARVELS GRACE	DEERPATH GOLDEN GRACIE	CLEARBRANCH FLASH MARVEL	4-11	305-2X	12910	664
DEERPATH LARRYS QUAINT	DEERPATH GOLDEN QUINCEY	DEEPPATH LEADERS LARRY	3-08	305-2X	13460	538
DEERPATH MARVELS CASSIE	DEERPATH MAJESTYS CARCL	CLEARBRANCH FLASH MARVEL	4-02	305-2X	13920	620
DEERPATH DOUBLE LOU	DEERPATH LEADERS LOUISE	SANDE HILL DOUBLE EMORY	2-09	305-2X	12370	573
*W. W. RAWLEY, GREEN VALLEY FARM, MOUNT SOLON						
LOCUST LANE A SANDRA	LOCUST LANE M C SANDY	LOCUST LANE C ALBERT	3-01	305-2X	11740	561
SUNNYSIDE FAYVOR CHITA	SUNNYSIDE CHAMPION CHERRY	HOUSLEYS DARI FAYVOR	2-01	305-2X	11990	565
JAY W BEA	BROADVIEWS B E JAY	DARIMOST L WILLFUL	2-03	305-2X	12610	541

WASHINGTON

*C P BOON, ROCKYHILL FARM, OAK HARBOR						
ROCKYHILL DARIMOST KATIE	DELPHI DELL KINGS KLALE	WESTERN GLOW DARIMOST	7-06	305-2X	14970	630
ROCKYHILL DONS LUCILE	ROCKYHILL C KINGS LUANN	BAY MEADOW BILLYS DON	3-10	305-2X	12550	580
*HERBERT V EKSTRAN, BROCKWELL FARM, BOW						
MIDWAY F CELIA	MIDWAY M M CELIA	BEETCHENOW FARMS CLARAS FAME	7-04	305-2X	14620	734
BROCKWELL PRINCE JULIET	BROCKWELL COMMAND JULIE	LYRENE MAY ROSE PRINCE	7-01	305-2X	12880	645
BROCKWELL H JEWEL	ROBINDELL JEWEL	TIDELAND ASTORS HERO	3-06	305-2X	14770	779
*FAR WEST FARMS INC, BOW						
FAR WEST DARI HIDEE	FAR WEST FOREMOST HEATHER	WESTERN GLOW DARIMOST	3-06	305-2X	13060	568
FAR WEST F P RACHAEL	FAR WEST V FAMES ROXY	WOODACRES FOND PRINCE	3-05	305-2X	12210	597
FAR WEST DARI LILLIAN	FAR WEST CHAMPION LINETTE	WESTERN GLOW DARIMOST	3-02	305-2X	13890	652
FAR WEST DONS DARLENE	FAR WEST DARI DAPHNE	BAY MEADOW BILLYS DON	2-04	305-2X	11720	623
*JAY LESTER LANCASTER, SEQUIM						
CLIFF DELL SONYA	CLIFF DELL PETER PAN PRINCESS	WESTERN GLOW DARIMOST	3-11	305-2X	14410	740
GRAYSMARSH CHAMPION TRIXIE	TISHS NANCY OF CLALLAM COUNTY	HOUSLEYS J CHAMPION	3-05	305-2X	13550	606
CHINOOK PRINCE DON ERSHA	CHINOOK DON JOAN	LYRENE PRINCE DON	2-01	305-2X	10860	559
FAR WEST B DARLA	FAR WEST CHAMPION DEE	OLYMPIC VIEW A BANNER	2-02	305-2X	11200	507
GRAYSMARSH B ROSETTA	GRAYSMARSH DARI ROSANNA	OLYMPIC VIEW A BANNER	2-02	305-2X	11920	494
GRAYSMARSH POLLY MARGO	GRAYSMARSH MARDEL	CEDARBROOK POLLYS NANCE	2-03	305-2X	12500	545
GRAYSMARSH M ARLENE	GRASSE FLATS N ARLENE	OLYMPIC VIEW B MAVERICK	2-03	305-2X	12140	557
*MICHAEL C. HARVEY, MEADOWCHARM FARM, VANCOUVER						
COLUMBIA GORGE PLAY LAD PAULA	CHERRYVILLE PEARL	GOLDKIST PLAY LAD	14-07	305-2X	11010	528
ROBINDELL PATS ENVELOPE	ROBINDELL DARI ENVY	LAKE LOUISE PATSYS PRINCE	6-00	304-2X	14720	746
ROBINDELL DARI DOT	ROBINDELL HALFMOON	WESTERN GLOW DARIMOST	5-02	305-2X	13440	649
MEADOWCHARM C JOY	MEADOWCHARM DARI JEAN	HOUSLEYS J CHAMPION	4-03	305-2X	13890	658
CLIFF DELL LUCILE	CLIFF DELLS ROYAL LADY	WESTERN GLOW DARIMOST	3-10	305-2X	12780	652
CLIFF DELL NANCY	CLIFF DELLS GINGERINE	NORGERTS ROYAL NANCE	4-03	305-2X	17390	800
MEADOWCHARM D FORTUNE GODESS	JEAN SHAR O MAR VAGABOND GIRL	GRAIN MEADOW D FORTUNE	2-03	305-2X	11480	528
*VICTOR R. JENSEN, BOW						
GOLDEN GLEN C PEARL	ROCK HAVEN V PEGGIE	GOLDEN GLEN CANDYS CAIN	3-04	275-2X	13140	596
*ALBERT JOHNSON, DENNY DALE FARM, MOUNT VERNON						
DENNY DALE DARI NOD	DENNY DALE TROJANS NANCY	WESTERN GLOW DARIMOST	7-03	305-2X	16800	784
*MYRON W LANCASTER, OLYMPIC VIEW FARM, SEQUIM						
MAR I DOT LUCKYS BONITA	MAR I DOT HOMERS BARBARA	MAR I DOT FAMES LUCKY BOY	9-10	305-2X	13880	568
OLYMPIC VIEW B ANNA	CHUKLUCK NANCES ALTA	OLYMPIC VIEW A BANNER	5-07	305-2X	16220	723
OLYMPIC VIEW S LUCKY LOU	GRAYSMARSH NOBLE LUCKY LEE	OLYMPIC VIEW A SUPERIOR	5-08	305-2X	15200	680
FAR WEST COUNTESS CLASSIC	WESTWARD DISPATCH RITA	FAR WEST DARI COUNT	4-07	305-2X	13420	764
OLYMPIC VIEW D ZELDA	OLYMPIC VIEW B ZELMA	WILSONA DOLLY NANCE	4-01	305-2X	13790	572
OLYMPIC VIEW B BATINA	MAR I DOT LUCKYS BONITA	OLYMPIC VIEW A BANNER	4-02	305-2X	12880	549
OLYMPIC VIEW M MELBET	OLYMPIC VIEW D MARIE	OLYMPIC VIEW B MAVERICK	2-05	305-2X	11880	622
OLYMPIC VIEW P ZYLENE	OLYMPIC VIEW D ZELL	WOODACRES FOND PRINCE	3-04	305-2X	13170	664
FAR WEST BANNER TRACY	FAR WEST CHAMPION LINDA	OLYMPIC VIEW A BANNER	2-02	305-2X	11960	580
OLYMPIC VIEW M MALINDA	OLYMPIC VIEW MAGGIE	OLYMPIC VIEW B MAVERICK	2-03	305-2X	13270	676
FAR WEST B JONETTE	FAR WEST DARI PATTI JO	OLYMPIC VIEW A BANNER	2-00	304-2X	11160	518
*ALBERT H & JOHN P MCHONIGLE, MAXVALE GUERNSEY FARM, YELM						
MAXVALES B M CORA	MAXVALES L S CORLET	MAXVALES BETTYS MASTER	15-03	305-2X	13660	504
MAXVALES F J JACKIE	MAXVALES FOREMOST JACKIE	MAXVALES FOREMOST JUMP	9-00	305-2X	13470	627
MAXVALES TOPS JULIA	MAXVALES FOREMOST JACKIE	GAYOSO VIEW TOP COMMAND	7-00	305-2X	14520	563
*C A ROBINSON & SON, ROBINDELL, SEQUIM						
ROBINDELL LOTUS BLOSSOM	ROBINDELL ESQUIRE LOLLYPOP	ROETTA KNIGHTS BLOSSOM MAKER	8-07	305-2X	13780	659
*ROZELYN FARM, LYNDEN						
CEDARDALE SUE ELLEN	CEDARDALE SUE ANNE	WESTERN GLOW MELBAS CHAMPION	5-11	305-2X	13840	597
ROZELYN DOMINO THELMA	ROZELYN DARI THEDA	LYRENE TOP DOMINO	5-06	305-2X	13060	491
ROZELYN BAN MEME	ROZELYN D B METTA	OLYMPIC VIEW A BANNER	2-08	305-2X	13060	616
ROZELYN PRINCESS MARGIE	ROZELYN DARI MEMORY	LYRENE MAY ROSE PRINCE	2-05	305-2X	12090	587
ROZELYN PRINCESS MOLLY	ROZELYN PRINCE MORA	LYRENE MAY ROSE PRINCE	2-10	304-2X	14540	758
ROZELYN FORTUNES BARB	ROZELYN M V F BRETTA	GRAIN MEADOW D FORTUNE	1-11	305-2X	11830	515
GOLDEN BILOLIZE L LETHA	ROETTA LADS LETHA	ROZELYN DARI BOY BING	3-09	305-2X	17090	742
*FLOYD M SANDELL, LINDEANS FARMS, BELLINGHAM						
LINDEANS BANNER HELENE	LINDEANS BRANDY HIGHLITE	OLYMPIC VIEW A BANNER	2-03	305-2X	11810	607
LINDEANS MR PRINCE MAY	VALLEY ROGUE DARIMOST MOLLIE	LYRENE MAY ROSE PRINCE	2-08	305-2X	12260	586
LINDEANS NIXON REBA	LINDEANS DARIMOST REBA	LINDEANS TRISH NIXON	5-05	305-2X	14400	848
*VALLEY GEM FARMS INC, ARLINGTON						
VALLEY GEM AMBLERS HESPERIS	VALLEY GEM HESPERIS	CHEDCO HOLLYHOCKS AMBLER	5-09	305-2X	13000	621
*LEWIS VAN MERSBERGEN, WILL O WEST FARM, LYNDEN						
LONGMEDO JESSIES DORIE	STRAITS VIEW C JESSICA	SPAR HILL GOVERNOR	8-00	305-2X	13710	666
*MARVIN VAN MERSBERGEN, MARKWELL FARM, LYNDEN						
BAKER VIEW DARI TELSTAR	BAKER VIEW NANCES TEROAN	WESTERN GLOW DARIMOST	5-07	305-2X	17080	732
MARKWELL DARI HANNAH	MARKWELL DIVIDENDS HAZEL	WESTERN GLOW DARIMOST	4-01	283-2X	13620	519
MARKWELL J C CANDIS	MARKWELL GAY CAROL	HOUSLEYS J CHAMPION	3-00	305-2X	12300	571
*WESTERN GLOW FARMS INC, BOW						
WESTERN GLOW BRILLIANT MAE	WESTERN GLOW CHAMPIONS MYRA	LISETER BRILLIANT	7-08	305-2X	18230	965
WESTERN GLOW DARI BELL	WESTERN GLOW GOLDEN BLOOM	WESTERN GLOW DARIMOST	6-05	305-2X	15680	774
WESTERN GLOW JILLS MONITA	DELPHI DELL DARI JILL	BELHAVEN B MONITOR	4-07	305-2X	14190	685
WESTERN GLOW DARI HELMA	WESTERN GLOW J C HELGA	WESTERN GLOW DARIMOST	3-06	305-2X	14200	708
WESTERN GLOW G C ROSE	WESTERN GLOW ROSE MARIE	WESTERN GLOW GAY CHAMPION	3-06	305-2X	13420	675
WESTERN GLOW EMORYS PRECIOUS	WESTERN GLOW DARI PATRICE	CEDARBROOK POLLYS EMORY	3-07	302-2X	13790	632
WESTERN GLOW DARI DEAN	WESTERN GLOW MAY ROSE DUCHESS	WESTERN GLOW DARIMOST	3-00	305-2X	15310	771
WESTERN GLOW P N AMY	WESTERN HILLS ANN	CEDARBROOK POLLYS NANCE	2-02	300-2X	13120	564

Early REGISTRATION Makes CENTS

GOLDEN TERRA F LILY	RIVER ROAD T LEE	GOLDEN TERRA MIDGES FLUSH	2-09	305-2X	11900	577
*A WINTERS & SONS, WIN ACRES GUERNSEY FARM, WAPATO						
WINACRES JIM JOSPHINE	WINACRES NANCES JACKIE	WINACRES JANES JIM	3-04	305-2X	12960	532
WINACRES DARI FAYVOR JINGLE	WINACRES PRINCE JACIENTA	HOUSLEYS DARI FAYVOR	2-02	305-2X	12990	554
*KENNETH J. WINTERS, WIN CREST FARM, MABTON						
IVY ROCK JANET	IVY ROCK FAICH	NORGERTS ROYAL TIM	4-00	305-2X	12590	599
SATUS C VIDA	WINACRES FLASHS VICTORIA	HOUSLEYS J CHAMPION	3-00	305-2X	15400	711
CLIFF DELL PEGGY	CLIFF DELL D MARGE	NORGERTS ROYAL NANCE	2-05	305-2X	14760	609
*FAR WEST FARMS INC, BOW						
FAR WEST DARI ORPHA	FAR WEST FORE PEGGIE	WESTERN GLOW DARIMOST	8-02	305-2X	12910	605
FOREST HILLS DARI EMIRA	FOREST HILLS BILLYS EMMY	WESTERN GLOW DARIMOST	7-11	305-2X	13880	743
FAR WEST CHAMPION HOPE	FAR WEST FOREMOST HILDA	HOUSLEYS J CHAMPION	4-06	305-2X	12660	642
DIVERSIFIED T DARI PRIDE	CHAMP PRIMULA	WESTERN GLOW DARIMOST	3-05	305-2X	11910	617
FAR WEST ACTORS FANCY	BEETCHENOW FARMS FRENCHIES FAY	FAR WEST PANSYS ACTOR	3-07	305-2X	11700	655
FAR WEST POLLYS NANCE GLEE	DIVERSIFIED DARI GLORY	CEDARBROOK POLLYS NANCE	2-05	304-2X	12000	514
FAR WEST DARI CLOVIA	MIDWAY M F CLEO	WESTERN GLOW DARIMOST	2-06	305-2X	11180	611
FAR WEST POLLYS NANCE SANDY	SUNNYSIDE WARRIOR STAR	CEDARBROOK POLLYS NANCE	2-01	301-2X	10810	554
*JAY LESTER LANCASTER, SEQUIM						
CLIFF DELL CECILIA	CLIFF DELL PETER PAN PRINCESS	WESTERN GLOW DARIMOST	6-00	305-2X	12900	579
GRAYSMARSH C BONNET	DIVERSIFIED DARI BLUE BONUS	HOUSLEYS J CHAMPION	4-09	305-2X	12970	644
GRAYSMARSH B DOLLY	VANHER GOLDEN DOLLY	OLYMPIC VIEW A BANNER	3-08	305-2X	13360	672
GRAYSMARSH BADGER STARLENE	GRAYSMARSH SUN STAR	OLYMPIC VIEW B BADGER	3-07	305-2X	11980	663
GRAYSMARSH M EMPRESS	GRAYSMARSH DARI DAMSEL	OLYMPIC VIEW B MAVERICK	3-01	305-2X	13860	823
GRAYSMARSH DARI SUSANNAH	GRAYSMARSH B SUZETTE	WESTERN GLOW DARIMOST	2-06	305-2X	11180	563
GRAYSMARSH B ALICE	GRAYSMARSH SUN ALICIA	OLYMPIC VIEW A BANNER	2-04	305-2X	11790	588
*VICTOR R. JENSEN, BOW						
GOLDEN GLEN DARI DAWN	FAR WEST SUPERIORS DAIRYMAID	WESTERN GLOW DARIMOST	5-06	284-2X	13630	744
*MYRON W LANCASTER, OLYMPIC VIEW FARM, SEQUIM						
OLYMPIC VIEW BAMBI	OLYMPIC VIEW A BAMBI	GRAYSMARSH BALBOA	6-11	305-2X	12590	591
OLYMPIC VIEW D GUSSIE	OLYMPIC VIEW SUN GLEE	WILSONA DOLLY NANCE	4-07	305-2X	17180	840
ROCKYHILL FOND KAY	ROCKYHILL DARIMOST KATIE	WOODACRES FOND PRINCE	3-05	305-2X	13830	559
OLYMPIC VIEW C ANNABELL	OLYMPIC VIEW SUN ARTIST	HOUSLEYS J CHAMPION	3-07	305-2X	12640	695
*ROZELYN FARM, LYNDEN						
DELPHI DELL SHOWBOYS HAPPY	DELPHI DELL HIS HAPPY	PRICES BERNICES SHOWBOY	12-05	305-2X	16960	655
BEETCHENOW FARMS JO ANNE JILL	JO ANNE OF BEETCHENOW FARMS	BURGERS PLACE BILLY	12-00	365-2X	19090	944
ROZELYN DARI SELMA	ROZELYN PRINCE SELMA	WESTERN GLOW DARIMOST	9-01	305-2X	14130	721
ROZELYN DARI BITNIE	ROZELYN GLAD BINNIE	WESTERN GLOW DARIMOST	8-06	305-2X	16170	726
ROZELYN D B METTA	ROZELYN DARI METZIE	DENNY DALE BEAUTIFUL DARIBOY	5-05	305-2X	13370	639
BEETCHENOW FARMS JANES JOY	BEETCHENOW FARMS JEWELS JANE	HANOVER HILL FAME SUCCESS	4-05	305-2X	13290	664
ROZELYN DONS SYLVIA	ROZELYN DARI SYBIL	BAY MEADOW BILLYS DON	3-00	365-2X	15170	851
ROZELYN D BOBSY	ROZELYN DARI BOOTS	LYRENE PRINCE DON	2-04	305-2X	13710	696
ROZELYN B BONITA	ROZELYN DARI BONNIE	OLYMPIC VIEW A BANNER	2-11	305-2X	13570	716
ROZELYN FORTUNES TERESA	ROZELYN DARI THEDA	GRAIN MEADOW D FORTUNE	2-04	365-2X	15730	768
*FLOYD M SANDELL, LINDEANS FARMS, BELLINGHAM						
LINDEANS DARIMOST WYNNE	LINDEANS CHAMPION WILLOW	WESTERN GLOW DARIMOST	2-09	305-2X	11670	569
*MARVIN VAN MERSBERGEN, MARKWELL FARM, LYNDEN						
WOODACRES GAY RONETTE	MARKWELL DAME RANETTE	WESTERN GLOW GAY DUKE	7-11	305-2X	13890	676
MARKWELL DARI ROSITA	MARKWELL MAKERS RENA	WESTERN GLOW DARIMOST	5-04	305-2X	13990	695
MARKWELL AM ROSALIE	MARKWELL MAKERS RENA	ROSEWOOD NONAS AMBASSADOR	4-03	305-2X	13030	503
MARKWELL RAGING RITZY	MARKWELL ANDREWS ROSE	MARKWELL DIVIDENDS RAGE	4-01	305-2X	14740	704
*WESTERN GLOW FARMS INC, BOW						
VALLEY PRIDES V NINA	VALLEY PRIDES TO NATALIE	PRESTDALE VICS VOLUNTEER	14-01	289-2X	14440	623
WESTERN GLOW DARI PRECISE	J L PRINCESS	WESTERN GLOW DARIMOST	6-07	305-2X	13010	660
WESTERN GLOW D F MADALYN	WESTERN GLOW DUKES MAMIE	WESTERN GLOW DARI FINANCIER	3-01	301-2X	15170	772
*KENNETH J. WINTERS, WIN CREST FARM, MABTON						
SATUS PRINCES NELLIE	WINACRES SUPERIORS NEDRA	LYRENE MAY ROSE PRINCE	4-02	305-2X	13030	606
WIN CREST DUKES GUSSIE	SATUS ASTORS GUSTA	SATUS VIRTUES DUKE	2-02	305-2X	11430	474

WISCONSIN

*R. H. BOUTWELL, REEDSBERG						
SHARON GAY OF PINEVIEW	TOMA HALS GAY	ROZELYN MEMORYS V FAME	3-04	291-2X	12600	490
*GALE F. GORDON, GORDONDALE FARM, NELSONVILLE						
GORDONDALE ACTRESS	GORDONDALE LUCINDA	GORDONDALE ACME	4-09	305-2X	14200	628
GORDONDALE MARTY	GORDONDALE MISTY	ROES MOR E DISTINCTION	4-00	305-2X	11950	527
*THOMAS A. GRISWOLD, SR., TAG LANE FARM, IXONIA						
KUHTZDALE L MAUDE	KUHTZDALE PEERS MAUDE	YELLOW CREEK TOP LADDIE	11-08	305-2X	14750	774
HULMARCO CORA	HULMARCO HORNETS VERA	HOMINY HILL ACME	6-07	305-2X	12960	572
ROYAL ACRES ARTICS JANET	ROYAL ACRES Z JENNY	PRESTDALE F ARTIC	5-11	294-2X	12520	702
ELDERWOOD G ANNA LEE	ELDERWOOD D M LEANNA	SPRING RIDGE GLEN	5-02	305-2X	14300	769
ROETTA M RUBY	ROETTA PRINCES RUTH	ROETTA KNIGHTS BLOSSOM MAKER	5-02	305-2X	20680	882
TAG LANE PRINCES TERRIE	HILLOCK HOME NANCES TRISH	LYRENE MAY ROSE PRINCE	2-09	305-2X	14070	596
TAG LANE FANCY MURIELLA	TAG LANE CHAMPION MURIA	HOUSLEYS DARI FAYVOR	3-01	305-2X	12130	604
FLIPPER T F ONA	OLIVE ALICE OF PINEVIEW	FAUVER HILL TOP FLIPPER	3-11	302-2X	13130	565
GUERNSEY GROVE ROYAL CECELA	GUERNSEY GROVE HALS CLOVER	GUERNSEY GROVE D ROYALMOST	2-06	305-2X	11780	634
*ELLSWORTH S. SWENO, DONDOR FARM, BLAIR						
DONDOR EASTERN GLENYSS	STONY POINT GWEN	GRAIN MEADOW EASTERN KING	11-08	305-2X	11780	596
DONDOR H DEXTER BEVERLY	DONDOR COUNT BENITA	ROES MOR H DEXTER	2-03	305-2X	10710	536
*W D HOARD & SONS CO, HOARDS DAIRYMAN FARM, FORT ATKINSON						
DAIRYMAN R BOBBIE	VALLEYLAND BARBARA	WERNS BRIGHT DAISYS REVELATION	3-02	305-2X	13160	554
HAYSETTS FLASHS SUZTIE	HAYSETTS NOBLES SANDY	MAGNOLIA FLASH CORINTHIAN	3-08	298-2X	13710	712
AR MAR LEADERS MISTLETOE	AR MAR I METOO	VILLA CREST P LEADER	2-08	305-2X	11730	576
DAIRYMAN PRINCE ROSIE	DAIRYMAN O ROSEBUD	LYRENE MAY ROSE PRINCE	2-01	305-2X	12230	582
MEADOW GREEN LAFAYETTE MONA	Q D NANCES WUNA	LAUXMONT LAFAYETTE	2-06	305-2X	12090	540
*ROY E JACOBS, DUTCH MILL FARM, SPARTA						
DUTCH MILL VALORS MELODY	DUTCH MILL VELS MOONLIGHT	DUTCH MILL BILLYS VALOR	8-06	270-2X	13650	615
GOIN FARMS S JOAN	B B FAITH HESPER	GOIN FARMS BONANZA SECRET	7-00	305-2X	14390	593
LYRENE WISTARS JULIE	MAPLE LAWN FARM JULANNA	LYRENE MYRAS WISTAR	5-11	356-2X	15890	655
GOIN FARMS H LYNETT	GOIN FARMS B HICKORY	GOIN FARMS N HORNET	5-10	353-2X	15280	586
*CLIFFORD W KLEMM, BETHCLIF GUERNSEY FARM, BARABOO						
MARSHALLANES V PAULINE	HANS CREST B PAULA	MCDONALD FARMS MISTER VIRGIL	8-04	305-2X	14580	813
*LESTER LURVEY & SONS, BOULDER VIEW FARM, BARABOO						
HOMEWOOD B P B PATTY	HOMEWOOD STANDBESTS PATTY	BURGERS PLACE BILLY	8-11	305-2X	13890	676
WESTERN OAKS O VELITA	WESTERN OAKS VENUS	WESTERN GLOW DARIMOST	8-11	305-2X	13760	636
EBER LEA FARMS CHAMPION CARMEN	EBER LEA FANCY CARMEL	HOUSLEYS J CHAMPION	5-03	305-2X	15140	839
BOULDER VIEW C LESLIE	GORDONDALE O LILLY	HOUSLEYS J CHAMPION	3-03	305-2X	14330	712
BOULDER VIEW PRINCES PEGGIE	MONARCHS QUEEN PEGGYANN	LYRENE MAY ROSE PRINCE	3-00	305-2X	14180	724
BOULDER VIEW B ELITE	BOULDER VIEW S ELLIE	BURGERS PLACE BILLY	2-06	305-2X	13830	608
*WARREN J MOON, MOONLANE FARM, OSHKOSH						
MOONLANE JESTER RHODA	MOONLANE FLASH RHODA	GRAYCE FARMS FOREMOSTS JESTER	2-09	305-2X	12130	538

REGISTER your APRIL Calves now

*PALMER MYHRA, PALMLO FARM, IOLA						
PALMLO SCOTSMAN ZIPPER	DANNYS CANDYS CARMEN	NORGERTS ROYAL D SCOTSMAN	6-08	305-2X	12800	590
PALMLO SCOTSMANS ZPO	PALMLO ZEBOS XPO	NORGERTS ROYAL D SCOTSMAN	6-00	305-2X	14320	634
*THOMAS L. NEHRING, NEHRINGLAND FARM, TAYLOR						
NEHRINGLANDS MISS BEA	NEHRINGLANDS BARBY	MULHOCAWAY BUTTERFAT KING HAL	7-11	289-2X	13770	673
NEHRINGLANDS JADE	NEHRINGLANDS JANICE	PINE RIDGE DASHER	5-01	302-2X	15150	666
NEHRINGLANDS DANNA	NEHRINGLANDS DEBBIE	PINE RIDGE TOP BANDIT	4-01	305-2X	13200	563
NEHRINGLANDS DELTA	NEHRINGLANDS DEBBIE	PINE RIDGE TOP BANDIT	3-01	305-2X	11650	477
NEHRINGLANDS BRIDGET	NEHRINGLANDS BETH	PINE RIDGE LANCELOT	2-11	305-2X	12440	568
NEHRINGLANDS FLORIE	NEHRINGLANDS FAY	QUAIL ROOST PRINCE GREAT	2-11	282-2X	13370	550
*DONALD T PETERSON, COULEE CREST FARM, CASHTON						
COULEE CREST PRINCE NANCY	ROSEWOOD NANCE V NECTAR	LYRENE MAY ROSE PRINCE	5-00	305-2X	12730	656
*BERNARD PRALLE, FAUVER HILL FARM, ONALASKA						
FAUVER HILL FRANNY	FOUR WINDS FIRECRACKER LASS	MCDONALD FARMS JOLLY DOCTOR	12-07	305-2X	12390	707
FAUVER HILL R F GIDGET	FAUVER HILL HALS GINNY	ROZELYN MEMORYS V FAME	8-03	303-2X	21650	846
OBERLAND DARI ANNA	OBERLAND THORS URANIA	WESTERN GLOW DARIMOST	5-08	305-2X	18460	1035
LUDLOWS ACRES OLIVIAS ODELL	LUDLOWS ACRES VERNIES OLIVIA	VALLEYLAND MASTER HAL	4-04	305-2X	12320	628
FAUVER HILL BON BALLERINA	ROSEWOOD R BALLET	NYALA ERMINES BONANZA	4-04	305-2X	14160	644
FAUVER HILL DISTINCT BONIBIRD	FAUVER HILL BONITA	ROES MOR E DISTINCTION	3-09	305-2X	17200	757
FAUVER HILL P MADONNA	FAUVER HILL BART MEG	LYRENE MAY ROSE PRINCE	3-09	305-2X	12690	679
FAUVER HILL P DOLANA	FAUVER HILL GON DOLICE	LYRENE MAY ROSE PRINCE	2-09	294-2X	12910	672
FAUVER HILL P N ALISON	SAND LAKES ALICE	YELLOW CREEK PRINCE NOBLE	2-08	291-2X	11720	487
*WARREN A. SMITH & SONS, CITY VIEW FARM, WATERTOWN						
PRIEDEMAN FARMS WALLIS	PRIEDEMAN FARMS WREN	GILDERDALE GOLDEN VALOR	14-01	305-2X	14630	676
SPRINGMEADOWS AMB MILLIE	BONANZAS MAE	ROSEWOOD NONAS AMBASSADOR	6-09	305-2X	13680	654
CITY VIEWS FORWARDS CHARM	CITY VIEWS FLASH COUNTESS	NORGERTS NANCE FORWARD	5-11	305-2X	12990	599
CITY VIEWS AM CRYSTAL	CITY VIEWS NANCES PAULA	ROSEWOOD NONAS AMBASSADOR	5-01	305-2X	14170	613
CITY VIEWS AM BECKY	BERNADINE OF GUERNSEY VALLEY	ROSEWOOD NONAS AMBASSADOR	4-07	293-2X	14310	566
CITY VIEWS SUCCESS BRENDA	CITY VIEWS FLASHS BLANCHE	HANOVER HILL FAME SUCCESS	4-08	305-2X	13990	652
CITY VIEWS SUCCESS BABS	PRIEDEMAN FARMS BERIT	HANOVER HILL FAME SUCCESS	4-05	305-2X	14730	637
*ARTHUR THEIGE, WESTBY						
RENART MANDUS JANET	RENART VALS JAN	RENART PHARAOHS MANDUS	7-02	305-2X	14520	735
RENART DEXTERS PEGRA	REN ART VALORS PEGGY	ROES MOR H DEXTER	6-08	305-2X	14480	730
RENART DEXTERS PEGGIE	REN ART VALORS PEGGY	ROES MOR H DEXTER	5-07	305-2X	14890	667
RENART ROGERS MIRA	BLOSSOMLAND C MIRTH	ROETTA DARI ROGER	7-08	305-2X	14300	719
*R. H. BOUTWELL, REEDSBERG						
LILAC HILL ROSEMARY	LORNA M D LENA	LYRENE FARGO	3-04	298-2X	13020	637
*THOMAS A. GRISWOLD, SR., TAG LANE FARM, IXONIA						
ERELIN N EFFIE	STAR M C EVELIN	NORGERTS ROYAL NANCE	6-00	305-2X	15670	655
OLIVE ALICE OF PINEVIEW	PRINCESS M C ALICE	NORGERTS ROYAL NANCE	6-01	305-2X	15720	700
TAG LANE PRINCES VIOLA	HILLOCK HOME NANCES VERITY	LYRENE MAY ROSE PRINCE	4-09	305-2X	13710	608
TAG LANE NEROS LOCKETT	COLEMANS SATURN LYNETTE	DUTCH MILL VALORS NERO	4-04	302-2X	13930	660
MON MARQ FAYVOR EDITHA	MCKERROWS MISS MARKETA	HOUSLEYS DARI FAYVOR	2-05	305-2X	14500	666
TAG LANE NEROS VIRGEAN	LONE ACRES B VALLIE	DUTCH MILL VALORS NERO	3-11	305-2X	12620	626
TAG LANE FUTURE JODY	HILLOCK HOME NANCE JUDY	DUTCH MILL CHAMPIONS FUTURE	2-02	305-2X	13850	588
*ELLSWORTH S. SWENO, DONDOR FARM, BLAIR						
DONDOR JOLLY DUKES ANGELA	DONDOR BRIGHT ADA	WOODACRES JOLLY DUKE	8-05	305-2X	14490	749
DONDOR BILLY DUCES GAYLE	DONDOR EASTERN GLENYSS	BAY MEADOW BILLYS DUCE	7-05	297-2X	13650	619
DONDOR POLLY NANCE RONDA	DONDOR TONYS RHODA	CEDARBROOK POLLYS NANCE	3-07	305-2X	12870	630
BSUNSET G O QUEST	BSUNSET K H QUELL	QUAIL ROOST PRINCE GREAT	3-07	290-2X	12800	637
*W D HOARD & SONS CO, HOARDS DAIRYMAN FARM, FORT ATKINSON						
DAIRYMAN N FLUTESS	DAIRYMAN T JOYOUS FLUTE	NORGERTS ROYAL NANCE	5-10	305-2X	14870	741
RUSTIC VALE D L DULUTH	RUSTIC VALE D L GREENY	ROES MOR E DISTINCTION	3-10	305-2X	13480	744
DAIRYMAN D JILLY	DAIRYMAN T JANORA JEWEL	MCDONALD FARMS DARIMOST KING	2-04	305-2X	10810	494
DAIRYMAN R FOLLY	DAIRYMAN N FLUTESS	WERNS BRIGHT DAISYS REVELATION	2-02	305-2X	11940	543
DAIRYMAN D DARLITA	DAIRYMAN O DARLIA	MCDONALD FARMS DARIMOST KING	2-06	305-2X	13090	619
DAIRYMAN DON ADELLE	VALLEYLAND AMY	LYRENE PRINCE DON	2-01	305-2X	11610	561
DAIRYMAN C DAYDREAM	DAIRYMAN O DREAMEE	TANNERY HILL FLORETS COMMAND	2-02	305-2X	11490	572
*ROY E JACOBS, DUTCH MILL FARM, SPARTA						
LYRENE WISTARS JULIE	MAPLE LAWN FARM JULANNA	LYRENE MYRAS WISTAR	5-11	357-2X	15910	656
DUTCH MILL WARWICKS VENA	DUTCH MILL HIS HONORS VENA	CHEDCO BLANCHES WARWICK	6-01	305-2X	14360	597
DUTCH MILL NEROS VERLEE	SPRING RIDGE VERLEE	DUTCH MILL VALORS NERO	3-05	305-2X	13260	593
DUTCH MILL FUTURES FLIRT	DUTCH MILL VALORS FLOWER	DUTCH MILL CHAMPIONS FUTURE	2-04	305-2X	12160	544
*LESTER LURVEY & SONS, BOULDER VIEW FARM, BARABOO						
MONARCHS QUEEN ANNE	MONARCHS HAPPY ANNE	MULHOCAWAY BFT KING MIDAS	7-09	305-2X	12560	566
BOULDER VIEW SCOTT PAMMIE	MONARCHS CHIPS PRINCESS	NORGERTS NANCE SCOTT	5-09	305-2X	14560	703
MONARCHS CHAMPIONS MAYETTA	MONARCHS VISCOUNTS SAL	HOUSLEYS J CHAMPION	3-03	305-2X	12930	629
BOULDER VIEW H CARILEE	NORGERTS NANCE CAROLEE	NORTHERN HERMES	3-05	305-2X	14380	723
BOULDER VIEW IVANHOE MIDGE	MONARCHS SCOTT MARY ANN	BOULDER VIEW C IVANHOE	3-05	305-2X	15650	734
MCKERROWS C JENN	MCKERROWS JENNIFER	HOUSLEYS J CHAMPION	4-07	365-2X	20790	905
BOULDER VIEW B OLLIE	HOMEWOOD W P L OLLIE	BURGERS PLACE BILLY	2-05	305-2X	13350	575
*PALMER MYHRA, PALMLO FARM, IOLA						
PALMLO BEAUS DESTER	PALMLO JESTERS ASTER	ROES MOR DARI BEAU	2-03	305-2X	11310	486
*THOMAS L. NEHRING, NEHRINGLAND FARM, TAYLOR						
NEHRINGLANDS SONJA	NEHRINGLANDS SARA	WOODACRES BUTTERFAT PHAROAH	7-08	299-2X	13590	654
NEHRINGLANDS MACY	NEHRINGLANDS MARTHA	PINE RIDGE TOP BANDIT	4-01	305-2X	13490	578
*DONALD T PETERSON, COULEE CREST FARM, CASHTON						
COULEE CREST MARTY ADEEN	COULEE CREST BEACON ADDY	COULEE CREST HALS MARTY	4-06	305-2X	13100	651
*BERNARD PRALLE, FAUVER HILL FARM, ONALASKA						
SCHULTZS DEE MELINDA	SCHULTZS V J MIDGIE	ROES MOR DE DUKE	7-10	305-2X	16850	728
FAUVER HILL HAL FRILLY	FAUVER HILL FRANNY	MULHOCAWAY BUTTERFAT KING HAL	5-10	305-2X	13910	730
CHAPMAN FARMS M SANDY	CHAPMAN FARMS O C SARA	CHAPMAN FARMS DARI MAX	5-10	305-2X	14200	657
FAUVER HILL C BOBBY JO	FAUVER HILL HALS BUNNIE	HOUSLEYS J CHAMPION	5-02	305-2X	13730	681
FAUVER HILL C JODENE	FAUVER HILL HAL JOLENE	HOUSLEYS J CHAMPION	4-11	305-2X	14850	602
IDEALS CHARLEMAGNE F SUSIE	IDEALS TRIONS F SUSIE	IDEALS CHARLEMAGNE	4-07	305-2X	14810	714
FAUVER HILL AGRI PATINA	FAUVER HILL ROYAL PIXIE	HILLCREST ETHELS AGRIPPA	5-01	305-2X	18020	886
FAUVER HILL FAL MARGENE	ARISTOCRATS MAGGIE OF MONROE	SPRING RIDGE G FALCON	4-09	305-2X	16860	756
FAUVER HILL R F BABY	FAUVER HILL DUKES BABENA	ROZELYN MEMORYS V FAME	3-11	305-2X	16770	783
FAUVER HILL SAM BRETTA	FAUVER HILL P BERTHA	FAUVER HILL HAL SAMSON	3-09	305-2X	12020	554
FAUVER HILL BILLY FRISKIE	FAUVER HILL FRANNY	BURGERS PLACE BILLY	3-09	305-2X	14200	680
FAUVER HILL FAL DOLENA	FAUVER HILL HALS DOLITA	SPRING RIDGE G FALCON	3-09	305-2X	16680	768
FAUVER HILL FAL LANETTE	FAUVER HILL HAL LARA	SPRING RIDGE G FALCON	4-00	305-2X	17390	858
FAUVER HILL LANCE DOTTIE	FAUVER HILL HALS DOLITA	LOCKSHORE NANCE LANCELOT	2-09	298-2X	13090	565
FAUVER HILL LANCE BOBILEE	FAUVER HILL C BOBBY JO	LOCKSHORE NANCE LANCELOT	2-08	305-2X	15020	693
*WARREN A. SMITH & SONS, CITY VIEW FARM, WATERTOWN						
CITY VIEWS V KATHY	MAR OAK CATHERINE MAUREEN	HENSLEE FARMS VISCOUNT	9-02	305-2X	13360	511
CITY VIEWS B DUCHESS	PRIEDEMAN FARMS BERIT	PRIEDEMAN FARMS ERIC	8-06	305-2X	14070	652
CITY VIEWS DUKES RANAE	CITY VIEWS ROYAL RHODA	WALKER FARMS GRAND DUKE	5-03	305-2X	13870	651
CITY VIEWS C LILY	BREEZY LAWN TOP LEDALLA	HOUSLEYS J CHAMPION	4-07	305-2X	12040	585
CITY VIEWS TIMS MARGE	CITY VIEWS DUKES MARVEL	NORGERTS ROYAL TIM	3-07	305-2X	11950	535

Early REGISTRATION Makes CENTS

CITY VIEWS LEADERS LORI	BREEZY LAWN TOP LEDALLA	VILLA CREST P LEADER	2-08	305-2X 13350	571
CITY VIEWS DONS CORA	CITY VIEWS FLASHS CORA	LYRENE PRINCE DON	2-03	305-2X 12420	540
*ARTHUR THEIGE, WESTBY					
RENART PRINCES NAN	OAK HALLS HAL E V NANCY	LYRENE MAY ROSE PRINCE	5-02	305-2X 12770	565
RENART POLLYS NOLA	OAK HALLS HAL E V NANCY	CEDARBROOK POLLYS NANCE	2-05	305-2X 11580	536
*HOWARD & THOMAS ZASTOUPIL, ZASTOUPIL FARMS, TOMAH					
SPARTAN D GAY	SPARTAN PHAROAH GAIETY	ROES MOR H DEXTER	4-00	305-2X 13400	670
ZASTOUPIL FARMS ACES EUNICE	ORBITS ROYAL EVA	CAR DALES VALOR ACE	3-03	301-2X 12300	658
WYOMING					
*LLOYD VERNON HOOPES, TRIPPLE T GUERNSEY FARM, AFTON					
TRIPPLE T ROSE GLOW	TRIPPLE T LORETTAS ROSE	WESTERN GLOW DARIMOST	3-10	305-2X 14260	698
TRIPPLE T MOSTS CHIC	TRIPPLE T VAGABONDS MOST	HOUSLEYS J CHAMPION	2-10	305-2X 15560	757
PRICE BLACK FAYVORS ROSALIE	PRICE BLACK MAESTROS ROSALIE	HOUSLEYS DARI FAYVOR	1-11	289-2X 13530	621
TRIPPLE T GOLD NUGGET	TRIPPLE T FAMES GOLD	WESTERN GLOW DARIMOST	1-11	305-2X 12150	518

Did you know that only 21 percent of the dairy cows in the United States are on official DHI or DHIR? Of all the records submitted to USDA for genetic evaluation, 43 percent are rejected for lack of sire identification. Another 4 percent of the records are lost because of other conflicts in data. That means 11 percent of the cows in the nation are supplying the figures used in the sire summaries.

Do you use the sire summaries?
Do you help supply the information?

Test — Don't Guess!
Encourage your neighbor to test!
Get involved with your local DHIA!

TOTAL PERFORMANCE EVALUATION

TOTAL PERFORMANCE EVALUATION is a new program, approved by the Board of Directors of The American Guernsey Cattle Club to become effective January 1, 1977. Referred to as TPE, the new program provides for the enrollment of a herd on a continuous DHIR testing and official Type Classification program with one entry application and one yearly fee for the total program.

HOW TPE WORKS

Herds enrolling in TPE will submit an application stating the number of registered Guernsey cows. All herds on TPE will receive the following:

1. Official lactation summary mailed quarterly.
2. News releases to local news outlets on cows producing 15,000, 16,000 or 17,000 as 2 yrs., 3 yrs., or 4 yrs. and over, respectively; and National Class Leaders to all A.I. organizations and National news outlets.
3. Cow awards – annual presentation of Liebers, Nyala-Bedford, Tarbell and New England GBA trophies.
4. Herd awards – Gold Star Breeder and Gold Star Herd based on production, classification, breeding and health.
5. Journal listing of the actual record of cows whose ME record is 115% of breed average or greater, and cows with 100,000 pounds milk in lifetime.
6. Annual Production Leader booklet – lists all DHIR herd averages and national and state class leaders.
7. Classifier's report – copy of complete score, breakdown and remarks for each cow scored is left with the herd owner at time of classification. Classification is fully paid by TPE fees on an 18 month interval.

ALSO AVAILABLE

A. Performance Register at special rate of $15.00 per volume for herds on TPE or DHIR.
B. USDA Sire Summaries on computer print as soon as possible from USDA at $5.00 each time processed, up to 1,000 bulls listed.

RULES

1. TPE will operate under existing DHIR and classification rules except for fees.

FEES

Fees for TPE shall be $4.00 per cow plus a $10.00 herd fee annually. Fees may be paid in three equal installments if the total annual fee exceeds $100.00. There is no fee for cows added to a herd during the year and no refund for cows removed.

Call Or Write For Your Application Today

The American Guernsey Cattle Club
Performance Department
Peterborough, NH 03458
Phone 603–924-3344

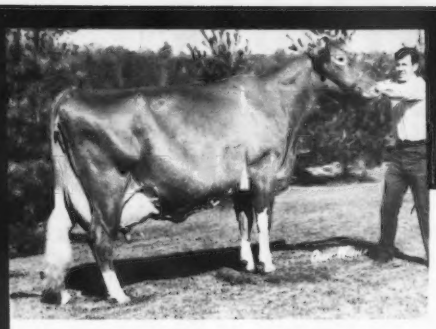

FAYES

Fox Run A F C Faye, E (95.5) G ★ D
5y 4m 365d 2x 32,110M 4.4% 1397BF
6y 6m 365d 2x 31,040M 5.6% 1736BF

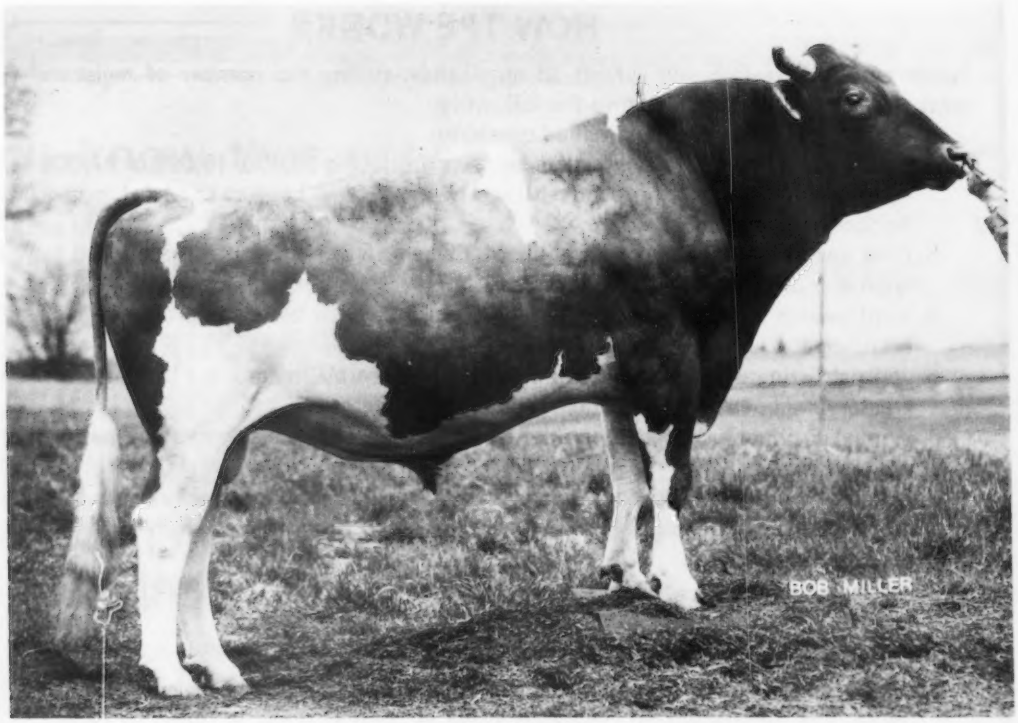

G0784 Housleys Dari FAYVOR, AGCC G ★ S
USDA, 5/76

762 D., 991 R., 308H.	10,628M	4.63%	492B
Rpt. 97% RIP 34%			
PD (74) +$61	+ 642M	- .01%	+29B

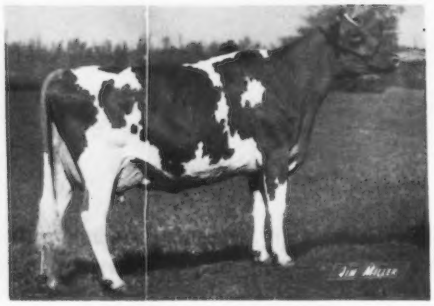

A TOP "FAYVOR" DAUGHTER
Plateaco Fayvor Daisy, E (92)
All-American 2-Year-Old, 1975
3y7m 187d 2x 17842M 725BF in progress

Those Guernsey breeders who saw **"Faye"** at the Nationa Show in Madison marveled at her tremendous size an strength, soundness of udder plus feet and legs as 13-year-old cow.

Her son **FAYVOR** is in the breed spotlight. His daughter have made high production records, plus topped shows an sales. **FAYVOR's** USDA proof at +642M on 762 daughter in 308 herds shows his early acceptance by Guernse breeders. Now one-third, or 34%, of his daughters are i the midst of their first lactation (RIP).

FAVOR . . . your chance to tie to the **"Faye"** influence.

RIDGEWAY FARM

"Home of Housley's Guernseys"

Lee Housley
Tel: 615—462-2020

Farm is located 2 miles east of Riceville on Riceville-Etowah Pike, Route 1, Riceville, Tenn. 37370

John Housley
Tel: 615—462-

Influence Continues

AND NOW . . . FAYES FUTURE

ABS
AMERICAN BREEDERS SERVICE ®

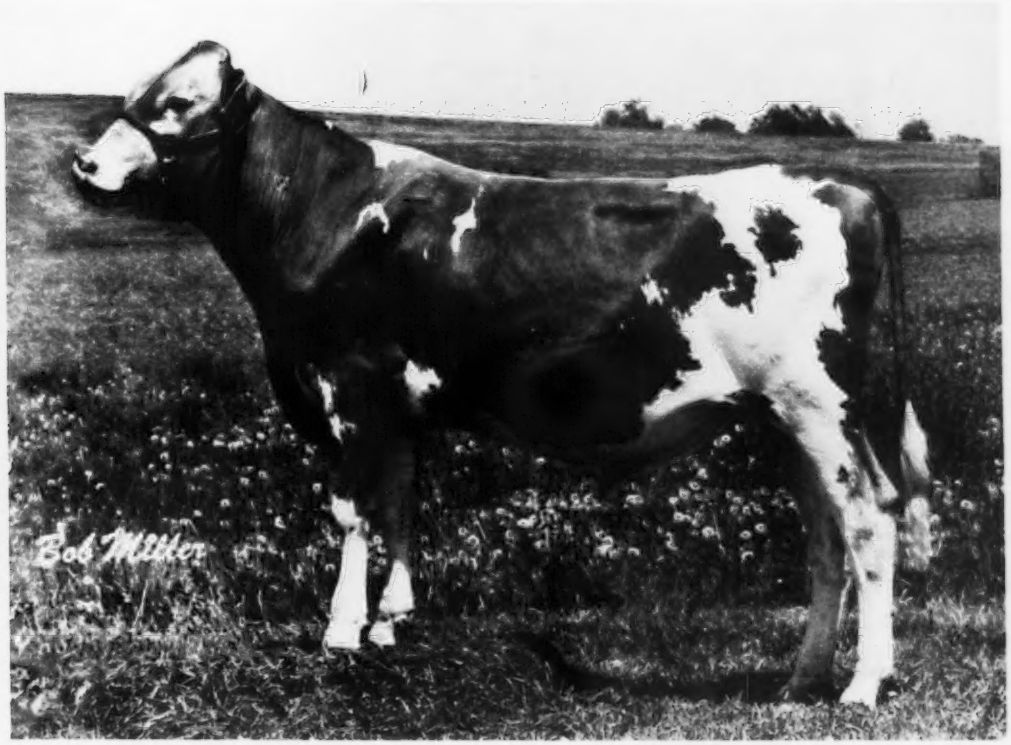

G0805 Housleys FAYES FUTURE
ABS Pedigree Index, 5/76
+$60 +784M -.17% +20BF

HIS FAMOUS SIRE

G0781 Clovelly TOP HORNET, AGCC G ★ S
USDA, 5/76
127 D., 216 R., 66 H. 11,623M 4.40% 511BF
Rpt. 85% RIP 22%
PD (74) +$91 +1,210M -.26% +30BF

AYES FUTURE already has the tremendous size his xciting pedigree indicates. By combining **TOP HORNET** he breed's highest sire for PD milk) and **"Faye"** (the eed's leading USDA Cow Index), this will certainly add **FAYES FUTURE's** popularity over the years.

hen you see how well his maternal brother, **G0784 AYVOR** has transmitted superior genetics . . . you're like , in that we can't wait to see his future unfold.

AMERICAN BREEDERS SERVICE / DeForest, Wis. 53532 Tel. 608-846-3721

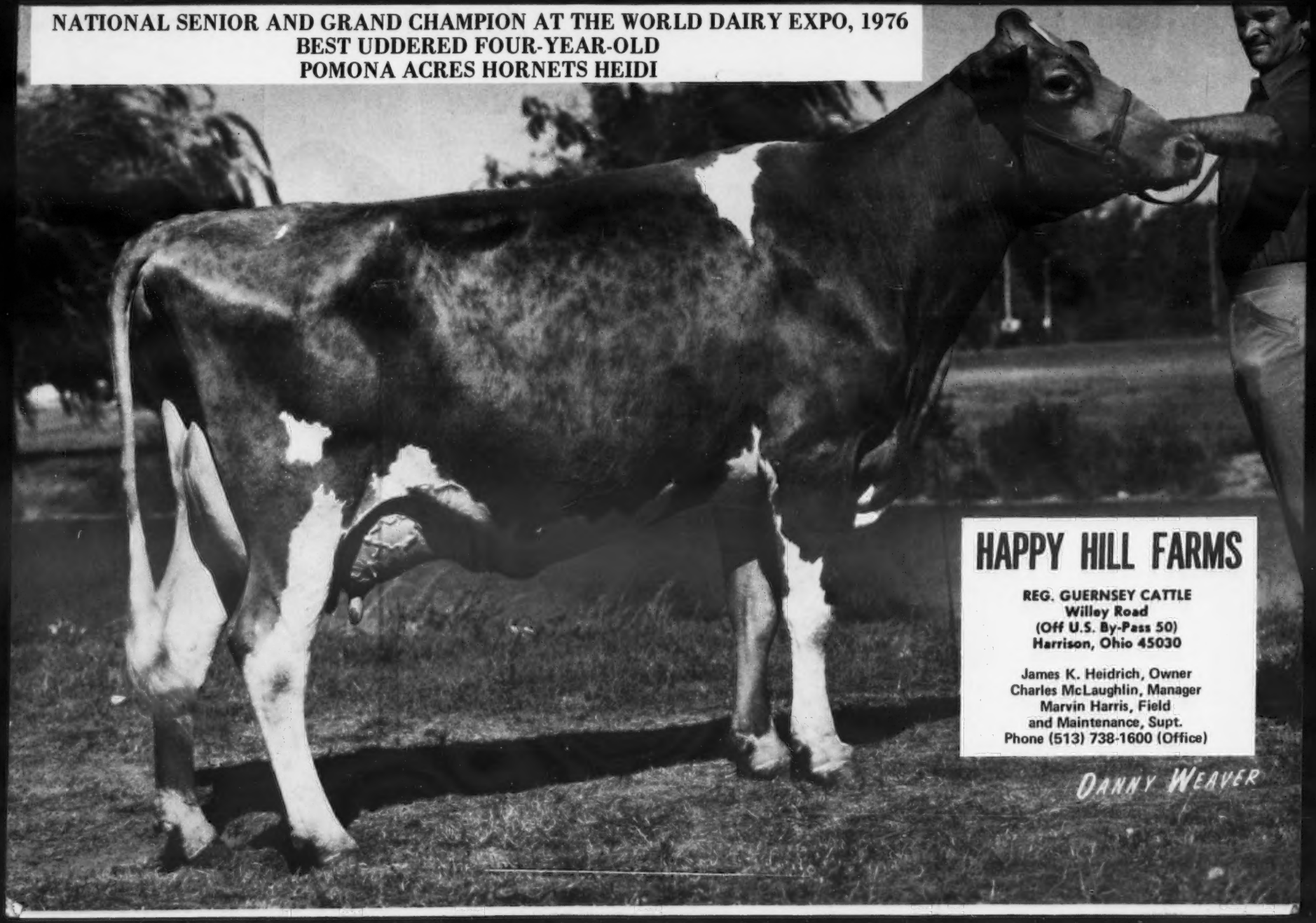
NATIONAL SENIOR AND GRAND CHAMPION AT THE WORLD DAIRY EXPO, 1976
BEST UDDERED FOUR-YEAR-OLD
POMONA ACRES HORNETS HEIDI
HAPPY HILL FARMS
REG. GUERNSEY CATTLE
Willey Road
(Off U.S. By-Pass 50)
Harrison, Ohio 45030
James K. Heidrich, Owner
Charles McLaughlin, Manager
Marvin Harris, Field
and Maintenance, Supt.
Phone (513) 738-1600 (Office)
DANNY WEAVER